ON TODAY'S EDITORIAL PAGE
Adenauer's Idle Gesture: Editorial.
An Indian View of Nasser: Mirror of Public Opinion.
The Progress in Integration: Editorial.

ST. LOUIS POST-DISPATCH

REG. U. S. PAT. OFF.

FINAL

Vol. 78. No. 248. (78th Year) ST. LOUIS, SATURDAY, SEPTEMBER 8, 1956 —20 PAGES PRICE 5 CENTS

OTHER OFFICERS DENY DAVIS HAD CHANCE TO SELL 'PROTECTION'

Fellow Policemen Testify Accused Lieutenant Was Strict About Cracking Down on Prostitution.

A circuit court jury may begin its deliberations today in the case against Police Lt. F. Lyman Davis, charged with taking a bribe from a brothel operator, following testimony by the suspended police officer.

Seven more policemen took the stand in Judge James F. Nangle's court today to testify in defense of Davis. Like others who testified yesterday, they had served with the defendant in the Page boulevard police district.

They told the jury Davis had an excellent reputation among his fellow officers, that he had little chance to give "protection" to a brothel operator, as the state alleges, and that he never instructed subordinates to "turn a deaf ear" to complaints of vice operations in his district.

$500 Payment Charged.

Mrs. Ethel Clift, the state's key witness, said she paid a total of $500 to Davis to permit her to operate a bawdy house in the Page boulevard district.

Detective Alfred Tucci said Lt. Davis ordered a surveillance on Mrs. Clift's establishment after the police morality squad made a raid in 1955.

"Two or three times a week Davis would call us and we'd pick him up, ride around the district and always look at the place," Tucci said.

Asked as to his opinion of Davis, the witness said: "I consider him a top officer—very efficient with a weapon, a wonderful dresser."

Told to Break Place Up.

Sgt. John M. O'Connell testified he was instructed by Davis after the morality squad's raid to "break that place up—don't let it go on."

The witness said he and other officers raided the establishment about two months later after the district had received complaints "indicating it was running pretty wide open."

Persons in the neighborhood said men were entering and leaving from 11 o'clock in the morning until 3 or 4 o'clock the following morning, Sgt. O'Connell testified. He said the address of the establishment was 925A Goodfellow boulevard but it also had the number of 5803A Suburban tracks at another entrance.

Three young women were arrested in the raid led by Sgt. O'Connell, but Mrs. Clift was not found in the house, he said.

Other policemen who appeared as defense witnesses today were: Cpl. Joseph Soehngen, Cpl. Frank J. Nack, Cpl. Joseph E. Williams, Patrolman Pierce Conley, Detective John Haney and Patrolman Albert Schroeder.

Instructions given by Davis to subordinates in his district were always to suppress vice of all kinds, police officers testified yesterday.

Cpl. John Beckmann told the jury: "Davis had an obsession against prostitution in any form. That extended to B-girls, too."

Describing the difficulties a police officer would encounter in giving "protection" of this sort, Police Lt. Frank Matekar said about 30 policemen would have to be involved in the scheme, from the district captain down to the beat patrolman.

Defense Attorney Morris A. Shenker asked if such an arrangement could have existed in the Page district in early 1955.

"Anything is possible, but it would have been very difficult—and foolish," Mateker replied. "I don't believe Lt. Davis is a fool."

Mateker said any protection

Continued on Page 11, Column 3.

Fair, Warmer

Official forecast for St. Louis and vicinity: Fair and somewhat warmer tonight and tomorrow; low temperature tomorrow morning in middle 50s; high in afternoon near 80.

TEMPERATURES

1 a.m.	59
2 a.m.	58
3 a.m.	57
4 a.m.	56
5 a.m.	55
6 a.m.	55
7 a.m.	55
8 a.m.	56
9 a.m.	58
10 a.m.	63
11 a.m.	65
12 noon	68
1 p.m.	71
2 p.m.	*71

*Airport reading.

Normal maximum this date 83; normal minimum 65.

Yesterday's high 70 at 6 p.m.; low 51 at 7 a.m.

Rainfall this year: 23.50 inches. Normal 27.48 inches.

(All weather data, including forecasts and temperatures, supplied by U. S. Weather Bureau.)

Relative humidity at 9 a.m.: 50 per cent.

Missouri-Illinois forecasts and weather in other cities. Page 3A, Col. 1.

Weather map, Page 16A.

Pollen count, 24 hours to 10 a.m.: Ragweed 110, grass 8, goosefoot 16 and molds 68.

Sunset, 7:21 p.m.; sunrise (tomorrow), 6:37 a.m.

Stage of the Mississippi at St. Louis, 0.7 feet, a rise of 0.1; the Missouri at St. Charles, 10.6 feet, a fall of 0.1.

Assailing the Administration

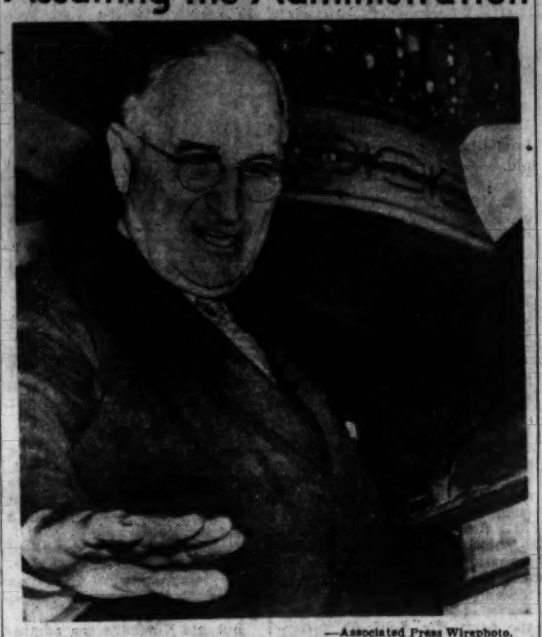

—Associated Press Wirephoto.

Former President HARRY TRUMAN making vigorous reference to sign ("The buck stops here") which stood on his desk in the White House as he assailed the Eisenhower Administration in speech at Washington last night.

PROGRAM FOR TONIGHT AND TOMORROW AT MID-AMERICA JUBILEE

PROGRAM for tonight and tomorrow at Mid-America Jubilee, Third and Market streets:

TONIGHT

Conservation lecture—Geodesic dome, 7 p.m.

Nike missile demonstration—Military area, 7 and 9 p.m.

Spectacle show, "Heartland U.S.A."—outdoor amphitheater, 8:30 p.m.

Fashion show—Geodesic dome, 9 p.m.

TOMORROW

Lecture on dahlias—Geodesic dome, 2 p.m.

Lutheran Day observance—outdoor amphitheater, 3 p.m.

Nike missile demonstration—Military area, 2, 4, 7 and 9 p.m.

Lecture on cactus—Geodesic dome, 7 p.m.

Hair fashions show—Geodesic dome, 7:30 p.m.

Spectacle show, "Heartland U.S.A."—outdoor amphitheater, 8:30 p.m.

Millinery show—Geodesic dome, 9 p.m.

Bus service direct to exposition is provided by following lines: Cherokee, Manchester, Park-Ride, Delmar, Natural Bridge, East-West Loop, Union Station-Hotels-Jubilee Loop.

ALL-NIGHT DRILL TO START CIVIL DEFENSE WEEK

National Civil Defense Week will get an early start in St. Louis county tonight with an all-night exercise in which more than 100 members of the county's Civil Defense auxiliary police will take part.

The exercise is to begin at 6 o'clock and last until 8 a.m., with two central bases of operation — camps northeast and southwest of Boquet road, off Manchester road.

Charles R. Skow, director of the St. Louis county organization, said the exercise, called "Operation Survival," will be carried out on the assumption that an atomic bomb had been dropped in this area, and many phases of coping with an emergency will be practiced.

In St. Louis, Civil Defense volunteers will distribute pamphlets during the week, which officially opens tomorrow.

MURDER CHARGES AGAINST 8-YEAR-OLD BOY DISMISSED

LANCASTER, Pa., Sept. 8 (AP)—The commonwealth has dropped murder charges against an 8-year-old boy who admitted kicking a 9-year-old girl to death because she had refused him a kiss. The boy, Leroy Black, who was the youngest murder defendant on record in Pennsylvania, will go instead to the Lancaster County juvenile court, where he will be charged as a juvenile delinquent.

Leroy, the son of Mr. and Mrs. Howard Black of nearby Columbia, has been held at Rotary Home for Boys, a detention house, since shortly after the death, June 21, of Darlene Hougendobler, daughter of Mr. and Mrs. William Hougendobler of Columbia. The two families live on the same street.

STEVENSON GETS WARM WELCOME AT SPRINGFIELD

Disregards Prepared Address, Speaks Informally at 'Homecoming.'

By ROY J. HARRIS
A Staff Correspondent of the Post-Dispatch.

SPRINGFIELD, Ill., Sept. 8—Adlai E. Stevenson, former Governor of Illinois and now the Democratic candidate for President, was given an enthusiastic "welcome home" today by a crowd of several thousand persons at historic Courthouse Square here.

Smiling and clearly pleased by the reception, Stevenson disregarded the text of a speech he had prepared for the occasion and gave instead an informal 15-minute talk from a few notes he had written as he sat on a bunting-draped platform waiting to be introduced.

The crowd spread over the south lawn of the courthouse and across the street, and was waiting when Stevenson and his official party arrived by motorcade from the airport, where they landed in achartered plane from Chicago shortly before noon.

Introduced by Mayor.

The Democratic Presidential candidate was introduced by Mayor Nelson Howarth, a Republican.

"The Mayor told me," Stevenson said, "that my name would be on the tips of people's tongues today. I would prefer, however, that my name be on the tips of their pencils on election day."

Stevenson said he also had been told, by several old friends as he came to the platform, that he was looking well. "If I am, it is from standing in front of people and making speeches—not from playing golf."

That was greeted with laughter and applause, and Stevenson added: "I must assure you that that was a non-political remark."

Stevenson recalled his years as Governor, from 1949 to 1953, and said they were "the happiest years of my life." He said he felt that "we accomplished much for the State of Illinois that we love so well."

Definition of the Issues.

In his prepared text, handed to reporters at Chicago, Stevenson had said the political issues this year are not "peace and prosperity" but rather "how we go about getting them."

The issues, he said, are "how we make this a prosperity not just for some of us, but for all of us, how we go about using this prosperity for the things we need most—like schools—and how we achieve a lasting peace in all the world—for nothing less than that is really peace at all."

Others assigned places on the platform included the new Democratic candidate for Governor, Richard B. Austin of Chicago, who was making his first downstate appearance since he was chosen by the state committee to replace Herbert C. Paschen last Tuesday.

Stevenson referred to the oc-

Continued on Page 11, Column 2.

TRUMAN SAYS EISENHOWER PASSES BUCK TO ASSISTANTS

Assails Administration's 'Selling Campaign' After Geneva Parley as Threat to World Peace.

By EDWARD F. WOODS
A Washington Correspondent of the Post-Dispatch.

WASHINGTON, Sept. 8—Harry S. Truman flew back to Missouri today following a speech last night in which he set the tone for his own personal campaign against the Eisenhower Administration in the coming campaign whether it becomes the official course taken by the Democratic party or not.

The former President slashed at both the foreign and domestic policies of the Administration and charged the President with passing the buck on important issues in order to hang on to his personal popularity, thus endangering the national welfare.

Truman, in rare form reminiscent of his famed whistle stop campaigns, addressed a dinner meeting sponsored by the American Political Science Association which is holding its fifty-second annual convention here.

Hardly 'Non-Political.'

Truman's appearance had been billed for weeks as "non-political" but any such notion was dispelled at the outset of his talk when he announced that as an "amateur" political scientist "you can take sides if you feel like it—and I usually feel like it." Most of his audience were members of the teaching profession.

More than 500 diners paid $6 a plate to hear the former President. Those who could not be accommodated at dinner jammed the balconies above the grand ballroom of the Mayflower Hotel.

His listeners, either openly partisan or too entertained to restrain themselves, interrupted him repeatedly with laughter and applause as he combined sarcasm, wisecracks, straight jabs and notes of gravity in making his case against the Eisenhower Administration's record.

His principal points were that in his job the President had combined slick advertising programs with the old Army game, which he described as passing the buck.

The Geneva conference at the summit he said brought the "selling campaign" to its peak and he fell back on a magazine article to back up his claim that Russia had gained most from the eased tensions attributed to that historic meeting.

Two New Dimensions.

Two new dimensions have been added to the White House—Madison Avenue has been brought to Washington or Washington has been taken to Madison Avenue and there is a new concept that the President shall not be held responsible for anything occurring in his Administration unless it turns out successfully, he contended.

His whimsy and humor vanished when he reached the part of his speech dealing with foreign affairs. It was in this area, he said, that what he termed the "selling campaign" on the President's meeting last summer with Russian leaders could have its "most dreadful consequences."

"Peace," he said, "must be built on a firm foundation. He who undermines and destroys the foundation for the sake of temporarily preventing outbreaks on the surface does us no service whatever.

"I fear that there is an ominous parallel between what is transpiring now and the events of the 1920s, when the world drifted and allowed the forces to grow and the pressures to be built up which eventually resulted in World War II.

"We are not going to prevent a third world war by looking for the easy and expedient way out of every difficult situation. We are not going to prevent a third world war by putting personal responsibility above statesmanship. We are not going to prevent a third world war by the kind of selling campaign you use to sell soap."

Victim of Own Propaganda.

He suggested that perhaps the Administration has been the victim of its own propaganda in the 1952 campaign. This might account, he continued, for what he termed the "abortive unleashing" of Chiang Kai-shek, Nationalist Chinese leader, announced in the President's State of the Union message in 1953, "only to be followed by releashing him in 1954."

"It might also account for the proposal in the same State of the Union message to 'repudiate' the Yalta agreements which in due course was followed by submitting to Congress a resolution reaffirming the free election pledges made at Yalta," he continued. "It might account for the loose talk about 'liberation' of the satellite peoples which was followed by the acceptance at Geneva of the status quo in Eastern Europe. But no matter how you account for them, these reckless statements and subsequent reversals have made us look foolish and

Continued on Page 11, Column 1.

FBI AGENTS SENT TO RIOT SCENE IN KENTUCKY; MORE TROOPS CALLED

Possible Civil Rights Violations Studied—Showdown Expected as Schools Resume Monday.

STURGIS, Ky., Sept. 8 (AP)—Federal Bureau of Investigation agents arrived last night and recall orders went out to hundreds more Kentucky National Guardsmen in the wake of threatening pro-segregation mobs in two western Kentucky communities.

A state officer said a showdown would come when schools reopen Monday in Sturgis and nearby Clay.

Nine Negro students have said they will try to return Monday to previously all-white Sturgis High School. At Clay, 15 townspeople told a newspaper man they would continue to resist integration in their school.

A Clay mob yesterday drove newspaper men from the city for a time. Two grade school Negro students who had appeared at the school Thursday did not show up yesterday, when the mob formed.

Other Developments.

As the two tense communities—only 11 miles apart — remained relatively quiet with school closed there were these developments:

1. The National Guard said 500 guardsmen would be assembled at nearby Camp Breckinridge on a standby basis in event of trouble Monday.

2. Don Sturgill, acting commissioner of public safety, said FBI agents had arrived in Sturgis to investigate the possibility of violation of civil rights.

3. Gov. A. B. (Happy) Chandler said he would declare martial law on a moment's notice any time the adjutant general of the National Guard requested it.

4. A Sturgis spokesman for the National Association for the Advancement of Colored People said the organization would meet Monday or Tuesday in Sturgis "if there was any trouble."

Sturgis and its surrounding area has an estimated population of 5000 with 1000 of the total Negroes. About 600 Negroes live inside the city limits.

Clay has no Negro residents inside the city but 37 Negro families live in the area. Clay's official population in 1950 census was 1274.

Football Game Played.

Sturgis high school opened its home football season last night by beating Bowling Green, 25 to 0. About 2500 watched the contest but newspaper men at the game said they saw no Negroes among the spectators.

Newspaper men toured the Negro section of the town at 10 p.m. and said it was "deadly quiet." Only one house displayed a light.

National guardsmen patrolled the school grounds. Sentries were posted at each entrance.

Anti-integration demonstrations reached a peak Thursday in Sturgis when guardsmen with fixed bayonets escorted nine Negro students through a jeering mob into the school. The Negro students did not appear yesterday for fear of violence and in some cases said their fathers' coal mine jobs were threatened if they attended school yesterday.

The trouble at Clay erupted yesterday and Sturgill said state police officers would be sent to the community Monday.

Woman Editor Threatened.

Mrs. Francele Armstrong, editor of the Henderson (Ky.) Gleaner & Journal, a morning daily newspaper, went into Clay planning to take pictures of the crowd at the school. She said a burly man told her:

"Lady, you ain't going to take any pictures. We got women in this crowd who'll take it away from you and smash it. And as far as that little squirt with you (referring to a newsman with her) we'll beat him up."

John Robinson, a retired 70-year-old Negro school teacher who operates a grocery store at Sturgis, told reporters he had been in touch with the N.A.A.C.P. He said the organization was "waiting to see what way the wind blows" but if there is trouble Monday a meeting will be held that night or the next day.

A committee representing the crowd which for a time blocked the street to the Clay school met with a newspaper man by arrangement late yesterday. The reporter, Jack Hudgions of Evansville, Ind., said the men who refused to identify themselves were "very bitter toward Chandler" for calling out the guard in Sturgis and expressed fear that Clay would undergo the same experience.

He said the group members were firm in repeating they would oppose integration in their city.

The adjutant general of the Kentucky National Guard, Maj. Gen. J. B. Williams, and Stur-

Continued on Page 11, Column 4.

MENZIES GROUP TO MEET AGAIN WITH NASSER, SAYS DISCUSSIONS ARE STILL ON

Red at British Air Show

—Associated Press Wirephoto.

CHIEF MARSHAL P. F. SHIGAREV, head of the Russian Air Forces, gazing intently at flight of aircraft at Farnborough, England, Tuesday. With him SIR ROLAND CHAPMAN, chief marshal of the Royal Air Force, which displayed a number of new planes, some still on the secret list, to visiting Russian airmen at the annual air show.

PLASTIC BALLOON SOARS TO RECORD OF 26.8 MILES

MINNEAPOLIS, Sept. 8 (AP)—University of Minnesota scientists claimed a balloon record yesterday, by nearly 20,000 feet. A plastic bag they sent up soared 142,900 feet, or about 26.8 miles.

The record was set by a pyramidal-shaped balloon 180 feet long. It was constructed of mylar, a new plastic, and its skin, one-thousandth of an inch thick, held a million cubic feet of helium.

Edward P. Ney and John R. Winckler, university physicists working under the Office of Naval Research, said the balloon carried 48 pounds of instruments, cameras, ballast and timers.

Previous altitude mark for unmanned balloons, 125,000 feet, was set last year by a bag sent aloft by Winzen Research, Inc., of Bloomington, Minn., in a separate military project.

Ney said the experiments are being carried out to study cosmic rays and meteorology in the upper atmosphere. Earlier balloons in the project have reached upwards of 100,000 feet, he said.

6-FOOT 7-INCH SKELETON OF INDIAN FOUND IN CAVE

SULLIVAN, Mo., Sept. 8 (AP)—Roy Juergens, 24-year-old amateur archeologist, has found what he believes to be an ancient skeleton of an Osage Indian.

Juergens said he found the skeleton on a Labor Day expedition to a cave on the Meramec river near his home here. He had found pottery, tools and jewelry in other trips to the cave.

Juergens, a substitute letter carrier, said he was digging in the cave when he spotted the kneecap of the skeleton. He uncovered the entire skeleton, buried in a sitting position.

He said the skeleton measured 6 feet, 7 inches. Juergens said he plans to call in professional archeologists to study the find.

ARMY TRAINEE IS KILLED WHEN GRENADE EXPLODES

FORT KNOX, Ky., Sept. 8 (UP)—One trainee was fatally injured and two hurt when a "dud" rifle grenade exploded after it was tossed into a wastebasket on a firing range here yesterday.

Pvt. Billy Walters, 17 years old, Emma, Ky., died four hours later of fragment wounds. Army authorities said Walters picked up the grenade on the range where his infantry unit had fired earlier in the day.

Pct. Norman Hayden, 18, Prestonsburg, Ky., was reported in satisfactory condition with multiple fragment wounds. Pvt. Wilford L. Fuller, 18, Rockingham, N.C., also injured in the blast, was treated and returned to his unit. The trainees were "policing up" the area when the explosion occurred.

ENDS LIFE IN REFRIGERATOR

VISTA, Calif., Sept. 8 (AP)—A 56-year-old housewife was found dead in the refrigerator at her home here yesterday.

Deputy Coroner O. M. Ladd said Mrs. Louise Kracke committed suicide by locking herself inside the box. He said food and shelves had been removed from the refrigerator.

FAILURE OF SUEZ TALKS REPORTED BY WASHINGTON

Meeting With Nasser to Be in Nature of Courtesy Farewell, Officials Think.

WASHINGTON, Sept. 8 (AP)—Diplomatic officials reported today the Suez canal talks in Cairo had failed to resolve the conflicting views.

These informants said a final meeting of the Menzies committee with Egyptian President Gamal Abdel Nasser set for tomorrow, would be in the nature of a courtesy farewell.

The main purpose of the meeting, they added, would be to show the Egyptian leader a copy of the group's report noting the divergent views on how to settle the crisis arising from Egypt's seizure of the canal.

Nasser will be shown the report, which lists no recommendations or suggested compromises, only so he can agree it is an accurate recording of the talks.

Confusion in Cairo.

This word from diplomatic authorities seemed to clear up confusion in Cairo over whether the talks suddenly had been revived because of some secret development.

No such development has occurred that American authorities are aware of, they said.

There appears to be no possibility of compromise between the rival 18-nation plan for international operation of the seized waterway and Nasser's counterproposals which insist on Egyptian operation with advisory help from other countries.

Prime Minister Menzies of Australia, head of the five-nation group which presented the plan to Nasser in talks which began Monday, is expected to fly to London after tomorrow's meeting to report the deadlock to British Foreign Secretary Selwyn Lloyd.

Lloyd was chairman of the 22-nation meeting in London which produced the plan.

These authorities also disclosed the United States is exploring the possibility, reported to be favored by Britain, of handing the Suez dispute to the United Nations Security Council for possible action.

Limited Issue Urged.

The United States will not itself bring up the matter to the U.N., it was said, but might support such a move if it believes discussion can be limited to practical problems of how to operate the canal, divorced from tensions.

This American view represents at least a partial softening of the previous opposition to any move in the U.N. for fear it would lead to lengthy delays and muddy the issues involved.

United States officials also were reported to believe there was now only a slim possibility that Britain and France would resort to force in the Suez crisis.

Secretary of State John Foster Dulles was said to be

Continued on Page 11, Column 4.

MOLLET, PINEAU TO VISIT LONDON MONDAY FOR TALKS ON SUEZ

Diplomatic Statements on Status of Cairo Conference Differ — Pessimism Voiced by U.S.

LONDON, Sept. 8 (AP)—French Premier Mollet and Foreign Minister Christian Pineau will visit London Monday for talks on the Suez crisis, the British government announced tonight. The announcement said they would talk with Prime Minister Eden and Foreign Secretary Selwyn Lloyd.

CAIRO, Sept. 8 (AP)—The Menzies committee's discussions with Egyptian President Gamal Abdel Nasser on Suez "have not yet reached the final stages and are still going on," an official spokesman for the five-nation body said today.

The spokesman said:

"The five-nation delegates met two hours this morning and will meet again on Sunday before seeing President Nasser again."

The meeting with Nasser probably will be held Sunday, he added.

The statement reversed an earlier announcement by another mission spokesman that the talks had come to a "complete end" and all that remained for the delegates to do here was to say goodby to Nasser and leave.

This agreed with the earlier statement indicating that the mission's hopes of reaching an accord with Nasser had been completely dashed. The mission, headed by Australian Prime Minister Menzies, has been engaged in negotiations here since Monday.

U. S. View Pessimistic.

(In Washington, however, diplomatic officials said the Cairo talks had failed, without any hope of compromise. They said a meeting of the Menzies mission with Nasser tomorrow would be in the nature of a farewell and to show Nasser a copy of the mission's final report.)

Mohamed Hassanein Heikal, co-editor of the Cairo newspaper Akhbar al Yom and a close associate of Nasser, set forth the Egyptian position as he understood it.

In an article, he said Nasser was "prepared to accept international co-operation" of the Suez canal but was "not at all prepared to accept international control." Nasser ordered the canal nationalized July 26.

Heikal said Nasser "saw eye to eye with the Menzies committee on many points." These points, he added, included: the seriousness of the situation, a desire to seek a peaceful settlement, the need for respecting Egyptian sovereignty and the need for observing the 1888 international convention guaranteeing free navigation by the canal for all nations.

Point of Disagreement.

A point on which Nasser did not agree with the Mission, he continued, was the proposed establishment of an international Suez canal board, on which Egypt would be represented, to run the waterway.

But "even on that point" said Heikal, "Egypt did not say 'no.' It explained its views, taking into account not only the question of sovereignty but also practical considerations relating to freedom of navigation on the canal."

"No international authority can undertake to protect freedom of navigation," he added. "The real authority is the Egyptian people and army. Otherwise, an international authority will have to evacuate Egyptian residents from the area and bring along international forces to carry out its orders. Both of these are naturally impossible."

"If it is a question of freedom of navigation, Egypt is prepared to discuss it," he concluded. "If it is a question of nondiscrimination against any of the users of the canal, Egypt is also prepared to discuss it. If it is a question of transit tolls to safeguard the interests of all parties concerned, Egypt is also prepared to discuss it."

Nasser Back in Cairo.

Nasser returned from a Moslem weekend holiday with his family in Alexandria, on the Mediterranean, and immediately went into conference with his big three advisory group—Foreign Minister Mahmoud Fawzi, Wing Comdr. Ali Sabry and the army's commander-in-chief, Maj. Gen. Abdel Makim Amer.

Washington and London re-

Continued on Page 11, Column 2.

Man Takes Shine to Moon, Asks U.S. About Buying It

WASHINGTON, Sept. 8 (UP)—A man in a buying mood phoned the Department of the Interior long distance from Lakeland, Fla., yesterday. He wanted to talk to Secretary Fred A. Seaton about buying the moon.

Seaton wasn't in, so the call was transferred to one of his special assistants, Elmer Bennett. Bennett was out, so Bennett's secretary took the call.

She wanted to know the nature of the call so she could refer it to the proper authorities.

"I want to buy the moon," the caller said.

Miss Roth said she didn't think the Interior Department had jurisdiction.

The man, whose identity was withheld, insisted it did. He said he would send a check as soon as title could be arranged.

Under the public land laws a person has to specify that he personally has inspected the land he intends to buy. Officials doubted that the caller had complied with these provisions.

All He Wanted Was Some Honey, Gets Blisters, Scare and Soaking

HUNTINGTON, W.Va., Sept. 8 (AP) — Seventeen-year-old Charles Porter climbed a tree in search of honey and came down blistered, frightened and dripping wet.

His desire for honey was dampened last night after:

He sawed off a limb which fell on a gas line. The line burst and caused a fire which roared high into the tree.

Firemen arrived and poured hundreds of gallons of water on the treed Porter until the gas line could be shut off.

He was taken to a hospital where his condition was described as not serious.

C.A.B. AID MUST EXPLAIN REPORT THAT HE BOUGHT STOCK OF AIRLINE

Board Gives Attorney Albert Ruppar Five Days to Reply on Apparent Violation of Rules.

WASHINGTON, Sept. 8 (AP)—The Civil Aeronautics Board said yesterday, it has given Albert H. Ruppar, one of its trial attorneys, five days in which to explain an apparent violation of its rules regarding acquisition of airline securities.

Although the CAB did not say so, it was reported that Ruppar apparently had invested in stock of Northeast Airlines.

The CAB had asked the Securities Exchange Commission to investigate a suspected leak of a CAB route award which led to a sudden rise in the value of Northeast stock.

Ruppar, before becoming a trial attorney in the Bureau of Air Operations, was a CAB safety examiner.

It was Ruppar's finding two years ago that Arthur Godfrey had wilfully violated air regulations, by buzzing the Teterboro, N. J., airport tower, that resulted in a six-month suspension of the radio-television entertainer's operating license.

CAB Announcement.

The CAB limited its announcement of the action to one paragraph, saying:

"In response to inquiries as to action in regard to board employe Albert H. Ruppar, the board states it has notified him by letter of facts and circumstances upon which it appears that he has violated the rules of the board with reference to acquisition of airline securities, and that he has five days in which to answer as provided by the rules, following which final action will be taken. No further comment will be proper at this time."

Ruppar has been away from his job for the last week. His office said he was expected back next Monday.

Informed persons said the CAB is still vitally concerned as to who caused the "leak" regarding Northeast.

CAB Chairman James R. Durfee asked the SEC to investigate the od behavior of the market after the leak. He also is reported to have asked the FBI to look into the matter.

Voted in Secret.

The CAB voted in secret Aug. 2 to extend the route of Northeast Airlines, which operates largely in New England, south from Washington to Miami, in preference to the Miami-New York proposals of various other airlines.

Northeast stock jumped $2 to $8 the following morning, and has remained about $4 above its former level since that time.

On Aug. 10 the CAB took the unprecedented action of announcing its decision, to extend Northeast's route, in a news release before its formal order in the case had been issued.

Normally the CAB withholds all information and news releases on such decisions until the orders putting them into effect have been issued.

(A Chicago Daily News dispatch said the names of three are said to Senator Style Bridges (Rep.), New Hampshire, are on a list of persons who had a stock market windfall of perhaps $75,000. CAB Chairman Durfee, who received the list of persons from the Securities and Exchange Commission, refused to make it public.

Bought Day After Decision.

(These persons bought Northeast Airlines stock the day after the CAB voted secretly to give Northeast the route to Miami, the Daily News said.

(The CAB meeting at which the secret decision was made broke up at 11 p.m. Aug. 2. On that day, and for several days before that, only between 200 to 400 shares of Northeast stock were traded. But on Aug. 3, a record 24,000 shares were traded and the price climbed from the $9.12½ a share, the previous day's price, to close at $12.50. Yesterday it closed at $12.75. The CAB decision was no announced until Aug. 10.

(Also on the list of Aug. 3 stock purchasers, the Daily News said, is Robert Snodgrass, president of the Atlas Finance Co. of Atlanta and Republican national committeeman from Georgia.

(Snodgrass said he made a net profit of $2043 on the 1000 shares of Northeast stock which he bought for $10 a share on the morning of Aug. 3. He said he sold the stock on Aug. 16 for $12.25 a share. Snodgrass denied that he acted on inside information, although he said he knew that the CAB met on Aug. 2 to discuss the Northeast case.)

Friends of Ruppar said he was planning to quit the CAB "anyway."

Ohio School Wrecked in Blast

—Associated Press Wirephoto.

General view of wreckage after explosion ripped through addition to Donnelsville (O.) elementary school yesterday. Blast of undetermined origin shattered the structure soon after 400 pupils had gone home. A teacher, Miss Emma Blackburn, was the only person in the building. She suffered rib and wrist fractures. The $190,000-building had been in use only four days.

140 M.P.H. Typhoon Leaves Heavy Damage Across Okinawa

U.S. Army Base Hit Hard—Man Electrocuted—36 Vicious Sentry Dogs Escape—Storm Heads for Japan.

FORT BUCKNER, Okinawa, Sept. 8 (AP)—A typhoon, with winds of 140 miles per hour, cut a swath of damage across Okinawa today and blew toward Japan, Korea and Red China. Extensive damage was caused to United States Army headquarters here.

The first meager details announced by the Army said there had been "one death by electrocution."

The 400-mile wide storm "caused extensive damage to the Ryukyus command headquarters" of the United States Army here, smashed wind velocity measuring devices and turned over numerous cars, the announcement said.

All personnel were warned to remain inside headquarters because "36 vicious sentry dogs" escaped at the height of the storm.

The typhoon was called "the worst typhoon in the last seven years" to hit the island.

It already had been blamed for a freak ocean current which drowned 11 United States Marines on a north Okinawa beach Wednesday.

Reports from United States weather planes indicated that 55 m.p.h. winds for 200 miles in each direction would pound the island another day.

Patients Moved.

All Americans except those on emergency duty were ordered to stay indoors. Hospital patients were moved to typhoon-proof buildings and many American planes evacuated from Okinawa.

The Air Force spotted the typhoon center 50 miles northeast of Okinawa at 3 a.m. and said that six hours later it was 50 miles west of the opposite side of Okinawa.

The Air Force predicted it would center 230 miles west of central Kyushu, Japan, at mid-afternoon Monday, a course that would carry it into South Korea and eventually North China.

A military policeman on Okinawa was electrocuted when he either connected or disconnected an electric fan. His name was withheld.

Windows were blown out at the Army headquarters, the announcement said, and "partitions blown down and scattered about."

"Most homes are without electricity and water and a large number are out of telephone contact," it added.

The wind velocity measuring devices went down at 8 a.m., and communications between Japan and Okinawa were snapped at about the same time when power pole lines began falling. Communications were partly restored later.

831 Passengers Rescued.

By the United Press.

The Philippines ship Marietta rescued 83 passengers from the sinking Formosan freighter Eddie off the northern coast of Luzon and landed them safe despite high seas kicked up by the typhoon.

Twenty other passengers were reported aboard but the Philippines navy vessel Pangasinan and the United States Cumulus were standing by.

Military authorities on Formosa announced that 26 Americans stranded by another typhoon for five days atop a mountain in central Formosa were airlifted to safety.

The Americans, including 16 Boy Scouts, were climbing the 5000-foot mountain when the storm wrecked a mountain railway.

Food supplies were air-dropped in the area shortly after first word of the emergency was heard in Taipei from a radio transmitter broadcasting from the mountain site. No casualties were reported.

PRIME MINISTER OF PAKISTAN QUITS OVER PARTY TIES

KARACHI, Sept. 8 (AP) — Prime Minister Chaudhri Mohammed Ali, head of Pakistan's government since Aug. 11, 1955, resigned today. His resignation was accepted by President Iskandar Mirza.

The Prime Minister has been beset by political difficulties. Two ministers of his Cabinet, Malikur Rehman Kayani and Sardar Amir Azam Khan, resigned from the Moslem League last Thursday and joined the Republican party, reducing Ali's Moslem League party to 11 members in a house of 80.

The retiring Prime Minister, who is said to have joined the Moslem League only because he needed to belong to some party to be elected to Parliament, accepted leadership of a Republican-united front coalition on Aug. 27 while attempting to continue as leader and member of the Moslem League. The move was against the advice of some Moslem League members. Ali said today he had given up his membership in the league.

Chaudhri Mohammed Ali had been Finance Minister in the Pakistan government until he succeeded a Prime Minister of a similar name, Mohammed Ali, in 1955.

MOLLET LEAVES ALGERIA AFTER 24-HOUR PARLEY

ALGIERS, Sept. 8 (AP)—France's Premier Mollet left for Paris by plane today after 24 hours of hurried talks on the Algerian insurrection.

The Premier, who arrived yesterday, rode to the Algiers airport along roads lined with troops, but there was no serious incident in Algiers in his stay. Last February he was pelted with tomatoes by French residents who feared he would be too "soft" with the nationalist rebels.

In his visit, Mollet was closeted with Robert Lacoste, France's resident-minister. He was reported to have discussed a new statute aimed at setting up a new, liberalized rule in Algeria.

Some Paris newspapers said the Mollet government planned to introduce the new statute before the 22-month-old nationalist rebellion was put down. Since Mollet became premier in February, he has been insisting that Algeria first be "pacified." Elections would follow, then administrative changes would be discussed.

EDITOR POWELL DENIES GUILT IN SEDITION TRIAL

SAN FRANCISCO, Sept. 8 (AP) — Three Americans who continued to publish a magazine in Shanghai for three years after the Reds took over China pleaded not guilty yesterday to government charges of sedition.

They are John W. Powell, former editor of the China Monthly Review which folded in 1953, his wife, Sylvia, and associate editor Julian Schuman. The Powells, parents of two young sons, live in San Francisco. Schuman lives in New York.

Powell, a former Missourian, is charged with 13 counts of printing seditious material in his magazine. The Government claims his accounts of germ warfare in the Korean war, attributed to Chinese and other sources, were intended to impede the success of American forces in Korea. Schuman and Mrs. Powell are charged with one count of conspiracy.

The three entered their pleas in United States district court in San Francisco yesterday after Judge Louis E. Goodman denied their attorneys' motion that the charges be dismissed.

WIFE DIVORCES RUBINOFF, CALLS HIM 'HIGH STRUNG'

LOS ANGELES, Sept. 8 (AP)—Violinist David Rubinoff was "very high strung" complained his wife, Martice, 42 years old, in divorce court.

She was granted a divorce yesterday but said she will continue to serve as business manager and booking agent for the 59-year-old concert violinist.

Mrs. Rubinoff told the judge her husband was such a perfectionist it was impossible to please him. She received title to their $150,000 home and $150 a month for support of their son, Rubin, 12.

MRS. LUCE CANCELS PLANS TO RESIGN, SUEZ BLAMED

ROME, Sept. 8 (UP) — Mrs. Clare Boothe Luce, United States ambassador to Italy, said today that the Suez Crisis had caused her to cancel her plans to resign next month.

She was commenting on press reports which said the White House had persuaded her to postpone her scheduled resignation on Oct. 1. Mrs. Luce said she had written to President Eisenhower saying she wanted to resign the Rome post about Oct. 1.

"The President told me to hold off any announcement until I got a letter from the State Department," Mrs. Luce said. "The first I have heard since then are these Washington reports."

Pravda Tells of Russian's Fight With Red Tape to Grow Flowers

By B. J. CUTLER

The New York Herald Tribune-Post-Dispatch Special Radio.

MOSCOW, Sept. 8 — Pravda, the Russian Communist party newspaper, told a story with a happy ending yesterday—about a man who planted flowers outside his house and was accused of undermining Communist principles of land ownership.

Unlike many people who were denounced for anti-state actions and recanted their crimes, the flower-lover stuck to his principles.

The hero of the story was Boris Ivanovich Romanenko, an engineer who lives in a factory house in Khimki, a suburb of Moscow. His success in growing gladioli and asters led his neighbors to fill in a swamp in front of the house and learn from him how to raise pansies, daisies and roses.

The next spring more housewives wanted to grow flowers. In the Communist tradition, they were told to draw up a plan and submit it to the housing and communal services department. There it came to the attention of Postnikov, the assistant factory manager.

Postnikov exploded, "You are introducing private ownership of land, something that has been abolished."

As Romanenko and his friends retreated in confusion, a bureaucrat named Pashko thought of a good Communist solution. He told them to organize a collective farm to grow flowers—with an elected chairman, work teams, brigade leaders and job quotas.

But the Khimki bureaucrats counter-attacked. Makeyev, head of the communal service commission, demanded that Romanenko be put on trial for filling in the swamp without permission.

Romanenko took his plight to the Academy of Pedalogical Sciences and made speeches at Young Communist league meetings and before parents' committees. Suddenly everyone decided that planting flowers in factory neighborhoods was a good thing and not reactionary private use of land.

At the factory in Khimki the bosses stopped denouncing Romanenko and began making speeches urging everybody to dig. Pravda suggested that the bosses talk less and grab a spade themselves.

Religious Programs on KSD for Sunday, September 9

Sacred Heart Program 7:00 to 7:15 a.m.
Faith in Action 7:15 to 7:30 a.m.
Methodist Hour 7:30 to 8:00 a.m.
Rabbi F. M. Isserman 8:15 to 8:30 a.m.
Christian Science Program 8:30 to 8:45 a.m.
The Art of Living 8:45 to 9:00 a.m.
Dr. W. Sherman Skinner 9:00 to 9:30 a.m. (Also on KSD-TV)
National Radio Pulpit 9:30 to 10:00 a.m.
The Eternal Light 11:30 to 12 noon
Catholic Hour 1:30 to 2:00 p.m.

KSD
550 on your Radio Dial

RUSSIANS SAID TO HAVE TURNED DOWN BONN PLEA

Adenauer Urged Moscow to Open Negotiations With West on Reich Unity.

BONN, Sept. 8 (AP)—Soviet Russia has promptly stepped on West German Chancellor Adenauer's bid for secret diplomatic negotiations for German reunification through free elections.

In notes to Washington, London, Paris and Moscow, the Adenauer government yesterday asked Russia to open new negotiations through diplomatic channels with the Western powers on German unification.

The proposal offered to link Soviet ideas on a European security system and a disarmament agreement with German unification in an effort to break the 11-year deadlock on the partition of Germany.

Eden's Proposal.

It also mentioned British Prime Minister Eden's plan for a demilitarized buffer zone along the Oder-Neisse line, East Germany's present eastern frontier, in an effort to convince the Soviet Union it would have no need to fear aggression from a united Germany.

Moscow dispatches said Soviet Deputy Foreign Minister Andrei Gromyko, on receiving the note from West German Ambassador Wilhelm Haas, promptly indicated Russia is not taking up Bonn's offer.

He was said to have told Haas in a 45-minute talk that "the remilitarization and suppression of freedom and rights" in West Germany made German reunification impossible.

Clearly, Gromyko was taking a rap at the West German constitutional court's recent decision declaring the West German Communist party illegal. The Soviets showed no more interest than before in settling the German problem through free all-German elections.

No Signs of Retreat.

Gromyko showed no signs of retreating from the Moscow's position that German unity could be worked out only in direct negotiations between the East German and West German governments themselves.

East German Communists in public statements have indicated that they would insist on measures for communizing West German industry in such negotiations. The Bonn government refuses to go into direct negotiations with East Germany, which it considers was imposed by Moscow and is not representative of the people.

The British Foreign Office and the United States State Department welcomed the long-expected initiative of the Bonn government in pressing Moscow to reopen reunification talks.

So did opposition Socialists and Free Democrats in West Germany. The opposition parties, however, complained that the Adenauer notes contained no really new overtures and were likely to be barren of results.

Adenauer's government today declined to comment on the Soviet adverse reaction. Officials said they would make no statements pending the official Soviet reply.

Communist East Germany today denounced West Germany's unification note as a "propaganda maneuver" to gather votes for Adenauer's Christian Democratic party next fall.

Dr. Otto Y. Schmidt, Noted Russian Arctic Explorer, Dies

He Was Director of Soviet Northern Sea Route Administration in 1930s.

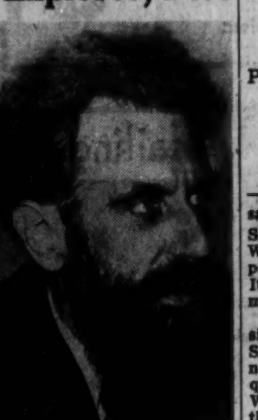

—Associated Press Photo.

OTTO Y. SCHMIDT

MOSCOW, Sept. 8 (AP) — Dr. Otto Yulievich Schmidt, chief of the Soviet Northern sea route administration in the 1930s, died yesterday after a long illness. He was 64 years old.

Dr. Schmidt, a noted explorer, commanded the first expedition ever to sail in a single season through the ice-flecked northeast passage from the north Atlantic to the Pacific. The 1932 voyage paved the way for regular shipping through the cold seas north of Europe and Asia.

A year later, attempting to duplicate the trip, his ship was swept northward by a typhoon just a few miles short of the Pacific. It was crushed and sunk in the ice floes and 101 persons — including 10 women and two children — were marooned for three months on the ice.

Rescued by Planes.

Their plight gripped the imagination of millions throughout the world. They stayed alive by eating polar bear flesh. Soviet planes finally rescued the party. Dr. Schmidt, suffering from penumonia, was flown to Nome, Alaska, for treatment.

En route home, he was feted as a hero in the United States.

A great crowd thronged the railroad station in Moscow to greet him. Dr. Schmidt was awarded the Order of the Red Star. Four years later he was given the Order of Lenin and the title "hero of the Soviet Union."

A geographer and mathematician, he also at various times was a professor at Moscow State University, chief editor of the Soviet Encyclopedia, and director of the Soviet state publishing house.

Dr. Schmidt directed the 1937 mass flight of Soviet airmen across the North Pole to the United States.

Reported Bird Life.

He led an expedition to the top of the world the same year. He reported finding bird life at the pole and also reported his worry about cracks in a polar ice field.

Tass news agency described him in a 1934 sketch as an ardent Communist. He was elected to the Supreme Soviet (parliament) in 1938.

But his Northern sea administration was blamed by the Communist press in 1938 for endangering half the Soviet fleet of icebreakers and Arctic merchant ships in polar seas.

Dr. Schmidt resigned in March 1939 and announced he would devote his future to his new job as vice president of the Soviet Academy of Sciences. Then he dropped from the news.

Today the northeast passage is a regular shipping route for Siberian ports. A fleet of Soviet icebreakers, aided by air reconnoissance, keeps the route open from June to September.

TITO OPENS YUGOSLAVIAN FAIR, VIEWS U.S. EXHIBIT

ZAGREB, Yugoslavia, Sept. 8 (AP)—President Josip (Tito) Broz yesterday opened Yugoslavia's biggest international fair.

Tito and his wife toured all 26 foreign exhibits, including one from the United States. He had snacks and vodka in the big new Russian pavilion and carefully inspected the Red China exhibit.

The United States show is part of that nation's effort to meet Russian competition at foreign fairs. Forty American manufacturers displayed, with emphasis on products used in the everyday lives of average Americans.

CYPRUS POLICE STATION IS SHOT UP BY EXTREMISTS

NICOSIA, Cyprus, Sept. 8 (UP) — Anti-British extremists shot up a police station in the north Cyprus town of Kyrenia early today.

Reports reaching here said about 10 men threw bombs at the station before opening up with submachine guns. Police inside returned the fire but the raiders succeeded in getting in through a window and stealing two police rifles. They fled as police reinforcements arrived.

No casualties were reported among the police. Whether the attackers suffered any casualties was not known.

WARREN 'PICKED UP SLIGHT COLD' ON WAY FROM INDIA

WASHINGTON, Sept. 8 (AP)—Chief Justice Earl Warren "picked up a slight cold" on his trip home from India, a Supreme Court spokesman said today.

The source described as "a little exaggerated" reports that Warren was ill when he arrived yesterday after several weeks in the Far East.

"He said he had picked up a little cold," the court spokesman said, "and he was pretty well tired out" from the trip. For these reasons, he added, Warren cancelled his scheduled trip to Hartford, Conn., to attend a judicial conference. Warren spent yesterday in his office, the spokesman said.

Hemingway in France.

LE HAVRE, France, Sept. 8 (UP) — Author Ernest Hemingway arrived on the Ile de France today. A rented car was waiting for Hemingway and his wife, Mary, who live in Havana.

MISUSE OF FRANK CHARGED TO WILEY

Post Office to Bill Senator For Mail Sent Free.

WASHINGTON, Sept. 8 (AP)—The Post Office Department said yesterday it has ruled that Senator Alexander Wiley (Rep.), Wisconsin, improperly used his postage-free franking privilege. It said he will be billed for mailing non-frankable matter.

L. Rohe Walter, special assistant to Postmaster General Summerfield, made the announcement in response to inquiries. He told reporters Wiley's office is figuring out the amount due.

The Senator was quoted by aids as saying a complaint about the mailings was "a smear" intended to hurt his chances in next Tuesday's Republican primary in Wisconsin.

Walter said some of the material mailed by Wiley was "not considered a proper use of the frank." He said that in addition to material from the Congressional Record, the envelopes contained "a multilith reprint of newspaper comment . . . pictures and other material."

Wiley's office said the mailing included a letter advising recipients that enclosures were examples of what Wiley was doing "on the farm front."

STEVENSON'S SON BORDEN IS RELEASED FROM ARMY

FT. SHERIDAN, Ill., Sept. 8 (AP)—Borden Stevenson, 23 years old, a son of the Democratic presidential nominee, Adlai E. Stevenson, was released from the Army today at Fort Sheridan.

Young Stevenson spent one year and 10 months in the service. He held the rank of private first class. Most of his time was spent in Hawaii, where he was a troop information and education clerk.

The candidate's son was educated at Harvard before entering the service late in 1954.

Stevenson was released before the completion of his full two-year service to continue his studies at Harvard, beginning Sept. 20. An Army spokesman said early release to attend school is normal Army procedure.

Liberia's President on Tour.

MONROVIA, Sept. 8 (AP)—A mile-long parade of labor unionists and school children gave Liberia's President William V. S. Tubman a sendoff yesterday for his European tour. Tubman boarded the French liner Banfora at Freeport. He will visit seven European countries.

EXPANSION ANNIVERSARY
"WEIL Northland" is open Saturday Nite 'til 9:30 P.M.
WEIL

HAVE YOUR PRESCRIPTIONS FILLED AT Katz DAY AND NIGHT!
• SENSIBLE PRICES!
• PRODUCTS BY LEADING PHARMACEUTICAL HOUSES
• FILLED ONLY BY STATE REGISTERED PHARMACISTS
• REFILLABLE AT ANY KATZ STORE
TRUSTED OVER 5 MILLION TIMES
6150 Nat. Bridge Rd. • 8th & Wash
Sutton & Manchester • 7th & Locust
441 No. Kirkwood • Hodiamont & Easton
FREE DELIVERY
DAY AND NIGHT IF NEEDED
FASTEST SERVICE IN TOWN!

EVERYTHING FROM... TO
WHAT DO YOU NEED FROM CENTRAL HARDWARE

MEN'S FLANNEL SHIRTS
• Color Fast • Full Cut • Expert Tailoring • Plaids & Checks • Small, Med., Large
$1.69 $1.98 VALUE
KRESGE Downtown 6th & Washington

NOW! AT VINCEL
BRAND-NEW PONTIAC V-8 Only $2297.50
VINCEL PONTIAC
3295 S. KINGSHIGHWAY at Fyler

GARAGE DOORS OVERHEAD
One Piece with Hardware
8'x7' $47.50
Schaefer LUMBER CO. HAS IT! 4230 W. Nat'l Bridge JE. 1-6666

Kiefer's Quality JEWELERS-OPTOMETRISTS Est. 1919
Excellence in WATCH REPAIRS ... at Modest Prices!
"2 Fine Stores" 5204 Gravois Ave. MU. 1-3240 38 Hampton Village PL. 2-1414

restyle FURS NOW Kessler 1010 Locust

WATERPROOF PLYWOOD Any Size — Any Thickness
Sloan STORES 2239 S. Vandeventer MO. 4-4000
SEIDEL LUMBER Fenton, Mo. VI. 3-4125

FUNERAL FLOWER ARRANGEMENTS $3.50 up
Baskets $5.00 Up
Save 25% to 50% at Nettie's
Phone PR. 1-9600
NETTIE'S Flower Garden at Chippewa 3801 S. Grand
Summer Hours 8 to 6 P.M. Closed Sunday

SHOP 9 TO 9
SPECIAL SALE PRICE! FULL SIZE Gas Range
NO MONEY DOWN $69
With 2 electric lights and timer. Great big oven and swing-out broiler!
Carson-Union-May-Stern
OLIVE AT 12th • PARK FREE

That Heavenly Pecan Hash
Mavrakos Candies

DON'T BE MISLED by Imitations. Get only the genuine ENGLANDER HOLLYWOOD BED
Regular $69.95 Value Comes 3'3" WIDE $37.50 IMMEDIATE DELIVERY
Complete includes: plastic-covered heavy headboard in any color, separate box springs and innerspring mattress and 4 legs.
$1.25 Per Week
"42 years service to customers"
OPEN EVERY NIGHT TILL 9 P.M.
STEIN FURNITURE COMPANY CE. 1-9036
8th & FRANKLIN • Park FREE

3¾% CURRENT DIVIDEND SAVE BY MAIL
INVESTING ONLY IN U.S. GOV'T INSURED MORTGAGES
ST. ANN SAVINGS AND LOAN ASSN.
10269 ST. CHARLES Rd.

GE PORTABLE MIXER
LIST 17.95 $10.89 Cash and Carry
SEIDEL FURNITURE
1320 N. KINGSHIGHWAY
3531 WASHINGTON

MONDAY STORE HOURS
9:30 A.M. to 8:30 P.M.
Wolff's seventh and olive

See Our Complete Selection of Barometers, Thermometers and other weather instruments
Erker's
908 OLIVE—518 N. GRAND
33 N. CENTRAL, CLAYTON
Our 77th Year

For good-looking rooms use
COOK'S COLOR CENTER
AT YOUR COOK PAINT STORE

CHARGA-PLATE
SHOPPING IS EASY AT Lammert's
DOWNTOWN ST. LOUIS HILLS CLAYTON
Plates Notched at Any of Our 3 Stores!

RETURNS TONIGHT ON CHANNEL 5

"YOUR HIT PARADE"
starring
DOROTHY COLLINS
SNOOKY LANSON
GISELE MacKENZIE
RUSSELL ARMS
•
9:30 p.m.
KSD-TV

EPPING GIVEN 4 TO 5 YEARS FOR CONSPIRACY ON HIS GUILTY PLEA

Hodge Assistant Eligible for Parole on State Charge in 38 Months — Federal Hearing Monday.

By ROBERT H. COLLINS
A Staff Correspondent of the Post-Dispatch.

SPRINGFIELD, Ill., Sept. 8—Edward A. Epping of Lebanon, former executive assistant to ousted state Auditor Orville E. Hodge, was under sentence today of four to five years in state prison after pleading guilty in circuit court here to charges of conspiracy to steal more than $637,000 from the state.

Sentence was set yesterday by Circuit Judge DeWitt S. Crow, who ruled that four-to-five-year sentences on each of 53 conspiracy counts would run concurrently. Epping will be eligible for parole in 38 months.

George Carbary, special assistant to Attorney General Latham Castle, said he had been informed that United States District Judge John P. Barnes of Chicago will permit Epping to serve his five-year federal sentence concurrently with the state term at Menard Penitentiary. Under the federal sentence, Epping would be eligible for parole in 21 months.

Judge Barnes had previously sentenced Epping after he pleaded guilty of Government charges of misapplying federally insured state funds. Epping is scheduled to appear in Chicago Monday.

Refuses to Drop Charges.

J. Waldo Ackerman, assistant state's attorney, refused to drop charges of embezzlement, forgery and confidence game against Epping.

"The defendant has pleaded guilty of conspiring to take $637,000 from the State of Illinons," Ackerman said. "The defendant knows the difference between right and wrong. He violated the state laws as well as a sacred trust. This is a very serious crime."

Hodge is now serving a 12- to 15-year sentence at Menard for his leading role in taking more than $1,000,000 from the state. Edward A. Hintz, former president of the Southmoor Bank and Trust Co. in Chicago, is serving a one-to-three-year state sentence and a concurrent three-year federal term at Stateville Penitentiary.

Throughout the long hearing, Epping sat grim-faced but outwardly calm. When questioned by the judge, he answered distinctly and with short, direct replies.

When sentence was pronounced, Epping, a veteran of long service in World War II, stood very erect showing no sign of emotion. When he sat down, he lowered his head for a few moments and when he looked up again it was obvious he was fighting back tears.

Family With Him.

The dark-haired, boyish-looking Epping, father of two small children, was 38 years old today. Present in the courtroom were his wife, Eva Mae, who is expecting another child; his father, Edward J. Epping, and his brother, Robert H. Epping, both of Granite City.

Hugh Dobbs of Springfield, Epping's lawyer, described him as "mechanically involved" in the conspiracy but added that Epping was fooled by "this super confidence man Hodge just as everybody else was duped by him, including bankers, legislators, politicians and even the people of his own home town who last year selected him as their first citizen."

It was Epping who discovered a $526,000 shortage in the auditor's building and loan and closed bank trust funds, Dobbs told the court. He added it was Epping who then forced Hodge to make restitution to the state.

Epping was a partner in F. M. Mersinger and Co., an East St. Louis accounting firm, which handled audits for the state. Epping was not a state employe but received $1000 a month for his executive assistance to Hodge.

Missouri - Illinois Forecasts

Missouri: Fair tonight and tomorrow; warmer in west and north portions tonight, and in all but extreme south portion tomorrow; low tonight from 45 to 50 in southeast to 50s in north and west portions; high tomorrow from 75 to 85.

Illinois: Fair tonight and tomorrow with a slow rising trend in temperature; low tonight from 47 to 53; high tomorrow from 75 to 80.

Weather in Other Cities

(Observations for high at 6:30 a.m. for previous 24 hours; low for previous 12 hours.)

	High.	Low.	Rain.
Atlanta	74	65	.05
Bismarck, N.D.	74	39	...
Boston	72	54	.03
Brownsville, Tex.	87	72	...
Chicago	67	48	...
Cincinnati	69	44	...
Columbia, Mo.	71	47	...
Denver	82	51	...
Detroit	65	44	...
El Paso	76	58	.11
Ft. Worth	86	58	...
Kansas City	71	51	...
Little Rock, Ark.	77	55	...
Los Angeles	87	62	...
Memphis	77	56	...
Miami	86	74	.12
Minneapolis	71	47	...
New Orleans	83	73	...
New York	72	55	.01
Oklahoma City	79	49	...
Philadelphia	72	54	...
Phoenix, Ariz.	97	75	...
Pittsburgh	66	43	...
xPortland, Me.	69	52	...
St. Louis	70	54	...
St. Louis—Airport	70	46	...
Washington, D.C.	72	54	...
Winnipeg	57	32	...

Hodge Aid After Sentencing

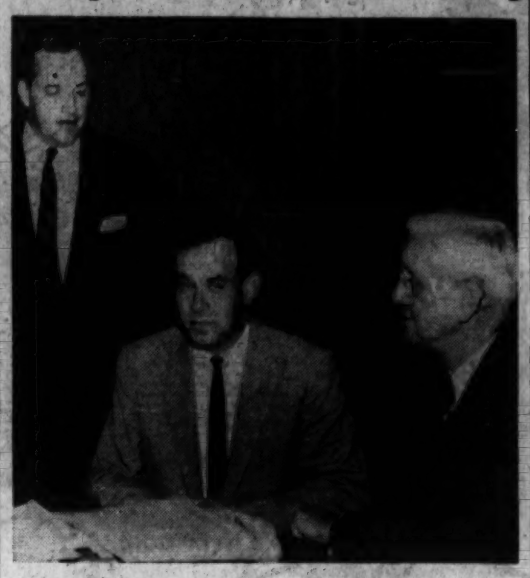

—United Press Telephoto.

EDWARD A. EPPING, (center) photographed shortly after he was sentenced yesterday in Sangamon County Circuit Court, conferring with GEORGE CARBARY, right, special assistant attorney general. PAUL W. TERRIL, left, chief investigator in the Sheriff's office, had just taken Epping into custody.

STOLEN CAR'S DRIVER SEIZED IN 80 M.P.H. POLICE CHASE

Two traffic policemen in a scout car chased a stolen automobile at speeds up to 80 miles an hour today through five electric signals and five major stops before they arrested the driver on the Twelfth street viaduct.

The driver, who said he is Orville Fraley, 18 years old, 1800 block of South Ninth street, admitted, the officers reported, that he had stolen the automobile a short time earlier from a parking place in the 1000 block of Marion street. He also admitted, police said, that he is on parole from a six-months' workhouse sentence for driving an automobile without the owner's consent.

Cpl. Howard Bigley and Patrolman Victor Pobis saw the machine speeding east in Lami street at 1:30 a.m., and followed it north in Twelfth street to the viaduct. A tinfoil "jumper" had been used on the ignition in starting the machine.

ST. CLAIR COUNTY GROUP INDORSES NURSING HOME

Construction of a nursing home for infirm and chronically ill persons of St. Clair county, to be financed by a $1,100,000 bond issue, was recommended last night in a preliminary report by a special committee of the county Board of Supervisors.

The committee was appointed by Wetzel Harness, chairman of the board, several weeks ago to study the needs and make a recommendation.

The final report, calling for a 140-bed institution to be built on a county-owned, 40-acre tract on the northern outskirts of Belleville, will be presented to the board Tuesday night. If the board approves without delay, the bond issue proposal will be submitted at the Nov. 6 election.

ST. LOUISAN AMONG THE 20 KILLED IN SANTA FE WRECK

Marcus W. Perkins, 1228A North Euclid avenue, was among the 20 Santa Fe Railway employes killed Wednesday in the collision of The Chief with a halted mail train at Springer, N.M., it was learned yesterday.

Perkins, 52 years old, a Negro, was a pantry man on The Chief. He had been a railroad employe for 15 years.

His wife, Mrs. Era Ball Perkins, a St. Louis public school teacher, learned of the crash while listening to a radio newscast. She did not know until later that her husband had been killed.

PAIR SEIZED IN SALE OF BEER TO MINOR

Their Tavern Under Watch Since Police Chase of Youth Monday.

Mr. and Mrs. William A. Paul, whose tavern on Old St. Charles road, at Forester road, has been under surveillance by St. Louis county police, were arrested last night and booked at Clayton suspected of selling beer to a minor.

The arrest was made by Detective Austin Duke, who reported that Mrs. Paul sold 12 cans of 3.2 per cent beer to a 16-year-old boy in his presence. Duke said the boy told Mrs. Paul he was 21 years old, but neither Mrs. Paul nor her husband, who was sitting at the bar, requested proof of the customer's age.

Warrants will be sought against Mr. and Mrs. Paul, who were released on $500 bond each. Duke reported that the beer purchaser drove to the tavern with two 15-year-old boys, who waited outside in an automobile.

Police began watching the tavern after William C. Beeson, 16 years old, of St. Charles, who was arrested after a wild automobile chase early last Monday in which he suffered a superficial bullet wound, said he had purchased beer there.

A 15-year-old girl riding with Beeson reported that the youth and four friends consumed 30 cans of beer and a bottle of whisky before the chase began.

CHARLES M'KENZIE RESIGNS AS PRESIDENT OF COLLEGE

Charles Wallace McKenzie, a member of the Washington University faculty here for 16 years until 1942, resigned yesterday as president of Mary Baldwin College, Staunton, Va., a post he held since July 1, 1954.

The board of trustees at Mary Baldwin accepted the president's resignation "with regret." McKenzie, 56 years old, is a former dean of the faculty at Westminster College, Fulton, Mo., appointed in 1947, after three years of Army service.

A native of Boston, Mass., he is a graduate of Dartmouth College, with a master's degree in public law from Columbia University.

Belief in Self as a 'Good Boy' Factor in Averting Delinquency

DETROIT, Sept. 8 (AP)—A young teen-ager's belief in himself as a "good boy" is a factor which insulates him against delinquency, a research team from Ohio State University believes.

Their findings in a year-long study were reported yesterday at the annual meeting of the American Sociological Society in Detroit.

The Ohio State study was based on 125 sixth-grade boys who were selected by school teachers as neither delinquent nor expected to become so even though they live in the highest delinquency area of Columbus.

Reported Dr. Walter C. Reckless, professor of social administration: "We felt that if we could determine what makes a good boy tick, then perhaps we might be able to get somewhere with delinquency prevention."

Earlier research in the field, he noted, has dealt chiefly with the traits and background of "bad" boys.

A series of self-evaluating tests given to the selected 12-year-olds and interviews with their mothers indicated to the research team that the boys regarded themselves as law-abiding and obedient.

The boys' answers also showed they considered themselves as stricter about right and wrong than most people, "that they attempted to keep out of trouble at all costs and . . . tried to conform to the expectations of their parents, teachers and others."

The boys believed that parental direction, good companions and work are among the things which "keep boys out of trouble."

The researchers said the adoption of such attitudes is important in the "insulation" of the boys.

But, they conceded, they have not yet discovered how a boy in a high-delinquency area develops the attitudes which provide the insulation.

They believe the attitudes may be acquired from persons important in the boy's lives, such as a mother, a relative, a priest, a settlement house worker or a teacher.

The researchers also found the "good boys" self concept is more common among youths whose parents have a stable marriage, a permanent home and steady employment. They also found close parental supervision of activities and associates and a strong interest in the welfare of the children appeared to be the "outstanding characteristic" of the boys' families.

The study now is going into its second year. Other members of the team are Dr. Simon Dinitz, assistant professor of sociology, and Miss Ellen Murray, former research assistant, now probation officer in the Columbus juvenile court.

ST. LOUIS POST-DISPATCH
Founded by JOSEPH PULITZER, Dec. 12, 1878.
Telephone Address
MAIN 1-1111—1111 OLIVE ST. (1)
Published Daily by The Pulitzer Publishing Co. Entered as second-class matter, July 17, 1879, at the post office at St. Louis (1), Mo., under the act of March 3, 1879.
MEMBER OF THE ASSOCIATED PRESS and AUDIT BUREAU OF CIRCULATIONS
The Associated Press is entitled exclusively to the use for republication of all the local news printed in this newspaper, as well as all Associated Press news dispatches.
SUBSCRIPTION RATES:
By carrier in Greater St. Louis: Daily $1.30 a month; Sunday 15c a copy.
By Mail (Payable in Advance).
MISSOURI, ILLINOIS and ARKANSAS (Applicable only where local dealer service is not available).
Daily and Sunday, one year — — — $17.00
Daily, without Sunday, one year — — 9.50
Sunday only, one year — — — — 7.50
ALL OTHER STATES, MEXICO, SOUTH AMERICA and PAN AMERICAN COUNTRIES
Daily and Sunday, one year — — — $22.50
Daily, without Sunday, one year — — 15.00
Sunday only, one year — — — — 7.50
Remit either by postal order, express money order or St. Louis exchange.

MORE POLICEMEN ON DUTY AT NIGHT URGED BY JURORS

Report Calls for Change in Law to Allow Shift — Proposes Increase in Judges.

A recommendation for a change in state laws to permit the St. Louis police department to place additional officers on night duty was made yesterday by the June term circuit court grand jury.

In its final report to Circuit Judge Michael J. Scott, the jury also urged that "one and preferably two more judges and courtrooms" be established in the criminal division to eliminate delays in trial of serious cases.

The jury also proposed adoption of an operating court schedule "that will assure the prompt trial of criminal cases during at least 45 weeks of the year." The present schedule of 36 weeks "is still totally inadequate," the report said.

On the subject of increasing police protection at night, the jury said that existing statutes required the force to be divided into three equal shifts. It urged the Legislature to change this law and grant the department flexible authority "to permit the most effective use of the police force."

More Crimes at Night.

The present system "has proven entirely ineffective because far more crimes are committed from 10 p.m. to 6 a.m. than in the other 16 hours of the day combined," the jury said.

Asking that the Legislature also authorize an increase in the size of the police department, the report said that failure to take such action would make the legislators "personally liable for an increasing number of St. Louis citizens suffering serious bodily injury and death from violence."

The jury also suggested that the planned new City Workhouse be built on city-owned property at Meramec Hills, the institution for delinquent girls on Dougherty Ferry road in St. Louis county.

Continued operation of the institution for girls would be "a gross waste of the taxpayers' money" because of the small number of inmates, the report said. It proposed that the girls be housed elsewhere so that the acreage could be used for the new Workhouse.

Recommends Two As Wardens.

The report praised Peter Nicholas, acting warden at the Workhouse, and recommended that he be appointed warden on a permanent basis. It also suggested that Acting Warden Silvio Barbieri of City Jail be considered as permanent warden there.

At the Workhouse and at Missouri Hills, the city's institution for delinquent boys, the jurors found "an appalling lack" of activity and work programs, the report said. At Missouri Hills, "the primary activity of the boys seemed to be playing cards and smoking cigarettes," it added.

The report expressed agreement with a recommendation by last year's September term grand jury that a separate grand jury be established to handle special investigations. "We, too, found it physically impossible to conscientiously and satisfactorily explore the special avenues of investigation along with our regular duties," the group said.

Members of Jury.

Arthur A. P. Farrell, an insurance broker, 533 Hamilton boulevard, was foreman.

Other members were Walter Gelzheuser, 4215 South Thirty-seventh street; Frank C. O'Leary, 5892 Cabanne avenue; Dave Muchnick, 604 Chestnut street; Lewis R. Shelke, 6322 Michigan avenue; Walter F. Sanders, 4100 Pennsylvania avenue.

Mrs. Eugene Brinkop, 4515 Magnolia avenue; Mrs. Frank A. Becker, 3667 Marceline terrace; Otto H. Eble, 6129 Coronado avenue; David Petersen, 6033 Potomac street; Mrs. Estelle D. Beffa, 3723A Chippewa street, and James S. Busch, 14 Lenox place.

Alternates were Walter J. Biesinger, 5959 Drury lane, and Mrs. Jessie L. Billings, 4344 Beethoven avenue.

TWO MEN KILLED IN ST. LOUIS AREA AUTO ACCIDENTS

Two Women Also Die of Injuries Suffered in Recent Traffic Crashes.

Two men were killed yesterday in separate traffic accidents in the St. Louis area, and two women died of injuries suffered in recent accidents.

Tony George Bock, of Catawissa, Mo., was killed last night when his automobile collided head-on with a gravel truck on a detour from United States Highway 66 one mile west of Eureka, in St. Louis county.

Bock, 49 years old, was passing other vehicles on the two-lane roadway at a high rate of speed, state police reported. The impact of the collision knocked his machine against a car he had just passed and into a ditch. Austin M. Womack, 6015 Maple avenue, driver of the truck, was not hurt.

An unidentified man, about 40 years old, was killed yesterday in a parking lot in East St. Louis when a truck under which he had been lying was driven away by the operator and passed over his body.

Crawled Under Truck.

Marvin H. Richter, of Altenburg, Mo., the driver, said he had parked the truck at the lot at First street and St. Clair avenue and had gone to sleep in it. The victim crawled beneath the machine, apparently to sleep, later, police said.

After Richter woke up, he said, he drove into the street and, glancing in his rear-view mirror, noticed the man's body in the lot. The man was slightly more than six feet tall and wore work overalls.

Miss Cathryn Mansfield, 5336 Helen avenue, Jennings, died yesterday at St. Louis County Hospital of head injuries suffered last Saturday in a two-car collision at U.S. Highway 67 and Parker road, St. Louis county. She was 70 years old.

She was a passenger in an automobile driven by her brother-in-law, Elliott L. Coffman, of the same address. Coffman and his wife were killed in the collision. Driver of the other machine, Joseph Taylor, 2823 Thomas street, suffered minor injuries.

Widow Injured Aug. 17.

Mrs. Ruth Alice Harmon, 409 Washington avenue, Alton, died at Barnes Hospital yesterday of head and internal injuries suffered Aug. 17 when the automobile in which she was riding collided with another car on Illinois Route 140, five miles east of Alton. She was 51 years old and a widow.

Jake Thorpe of Alton, driver of the car in which she rode, suffered a head injury. Mrs. Pauline Schantz of Belleville, driver of the other automobile, and her 14-year-old daughter, Alice, also were injured.

Mrs. Willy Williams, 6101 Clemens avenue, suffered a fractured pelvis yesterday when she was struck by an automobile as she was crossing Hodiamont avenue in the 1200 block. She was taken to Missouri Baptist Hospital.

Charles E. Lott, 1900 block of Burd avenue, driver of the car, said she stepped into the street from between two parked automobiles. Lott, a Negro, said he did not see Mrs. Williams in time to avoid hitting her.

Historic Site Markers.

WASHINGTON, Sept. 8 (AP)—The National Trust for Historic Preservation announced plans yesterday to set up 1000 markers of historic sites and buildings throughout the nation this fall.

Brothers and Sisters

—By a Post-Dispatch Photographer.

MR. and MRS. ROBERT BROWN (left) and MR. and MRS. GEORGE BROWN leaving St. Stephen's Lutheran Church after double marriage ceremony today. The grooms are brothers and the brides are sisters.

TWO SISTERS MARRIED TO TWO BROTHERS

Two brothers and two sisters were married today in a double ceremony at St. Stephen's Lutheran Church, 515 Pendleton avenue.

Robert Brown married Miss Barbara Frech, and her sister, Miss Beverly Frech, was married to George Brown. The Brown brothers live at 5411A Delmar boulevard. The Frech family home is at 5403 College avenue.

The pairs met last November after the Browns asked a fellow employe, Herman Frech, to introduce them to his daughters. Frech and the Browns are employed by Hussmann Refrigerator Co., 2401 North Leffingwell avenue.

ANTHONY E. CASSIMATIS FUNERAL TO BE MONDAY

Funeral services for Anthony E. Cassimatis, operator of restaurants in downtown St. Louis for more than 45 years, will be held Monday at 2 p.m. at St. Nicholas Greek Orthodox Church, 4967 Forest Park avenue, with burial in St. Matthew Cemetery.

Mr. Cassimatis, who was 71 years old, died yesterday at a nursing home of complications which followed an operation last March. He lived at 7713 Brookline terrace, Richmond Heights. Among restaurants he operated are the Missouri Grill, 701 North Twelfth street, and the old Washington Restaurant at Broadway and Washington.

Surviving are his wife, a daughter, Mrs. Dorothea Tomaras, 23 Hill 'N Dale, Olivette, and two sons, Emanuel A. Cassimatis, 17 Lombardy lane, Sappington, and John Cassimatis, 8618 Brookshire avenue, University City.

U.S. Contribution to U.N.

UNITED NATIONS, N.Y., Sept. 8 (AP) — The United States yesterday gave $550,000 to the United Nations technical assistance program. This completed the United States pledge of $15,000,000 for 1955, representing 54 per cent of the total contributions.

1473 ARRESTS IN 8 MONTHS REPORTED BY COUNTY POLICE

The St. Louis County Police Department made 1473 arrests between Jan. 1 and Aug. 31, it was announced yesterday by John M. Bergauer, chief operations officer. The eight-month figure is based on arrests for all types of crimes, Bergauer said.

Arrests for serious automobile accidents totaled 105. The decline from 28 in June to 15 last month is believed to be due to an increase in the number of traffic tickets issued because of more police officers patrolling the roads and their increasing experience in traffic control. There were 205 tickets issued in June and 505 in August.

Bergauer added that the department dispatched 5591 radio calls to police cars of incorporated municipal departments since Jan. 1, exclusive of calls to the County Police Department's own cars.

BOY PLAYING ON ROOF HURT IN FALL THROUGH SKYLIGHT

Percy Nelson Jr., 12 years old, 4609 Newberry terrace, was injured seriously yesterday when he fell through a skylight at the Mound Rose Cornice Works, 4865 Page boulevard.

The boy, a Negro, said he was playing on the roof of the building when he plunged through the skylight 40 feet to the floor. He is in Homer G. Phillips Hospital with a skull fracture. Police went to the scene in response to a burglar alarm, set off when the boy fell through the skylight.

JUBILEE TO FEATURE STYLE SHOW TONIGHT

Display Will Be in Geodesic Dome — Pageant Cast Parades Downtown.

The 1912 influence in styles this fall will be displayed in a fashion show at the Mid-America Jubilee at 9 o'clock tonight.

Dresses marked by soft, Edwardian colors, the high Empire waist and slim, flowing lines will be worn by five models. Tweed suits for going back to school, heavy knit wear and dresses with slim sheath effect balanced by the bulky hat also will be displayed in the 30-minute show in the geodesic dome.

The emphasis on style at the exposition will be continued tomorrow with shows by the St. Louis millinery industry at 3 and 9 p.m. and a display of the latest hair fashions at 7:30 p.m.

The 400-member cast of "Heartland U.S.A.," mighty spectacle show of the jubilee, donned costumes for a parade through downtown St. Louis at 1:30 o'clock this afternoon. Stars of the show, John Beal and Marlys Watters, lined up with 16 Oklahoma Indians in full regalia and scores of extras attired in nineteenth century garb.

Hungarian and Polish dancers, the Aubuchon drill team of majorettes, the Second Regiment of Missouri Mounted Volunteer Rifles and other units turned out for the parade.

Line of march, starting from Third and Market streets, was west in Market to Fourth street, north in Fourth to Locust street, west in Locust to Twelfth boulevard, south in Twelfth to Market and east in Market back to the exposition grounds.

Tomorrow will be Lutheran day at the jubilee. A pageant dramatizing the history of Lutheranism in the St. Louis area will be presented in the exposition amphitheater at 3 p.m. More than 500 persons will take part, including the St. Louis Lutheran Hour choir and the Lutheran High School, Holy Cross Church, Lutheran Hospital nurses and St. Louis Lutheran Children's choirs.

NEW URBAN LEAGUE HEAD

CINCINNATI, Sept. 8 (AP)—The national Urban League elected Theodore W. Kheel of New York City as its new president yesterday and ended the annual meeting after selecting Detroit for the 1957 conference.

The board of directors recommended a White House conference "to check the drift toward mob rule," and it was accepted by the conference in a resolution without a dissenting vote.

Uncle Teddy Smith's 7-PIECE LIVING ROOM OUTFIT $169
SMITH'S Empire Furniture Co. 5960 EASTON AVE.

J. S. WOOD Invites You to Save
ON THIS GENUINE
TOASTER
J. S. WOOD'S LOW PRICE NOW ONLY 13.12
Your Credit's Good at J. S. Wood
NOW — 2 BIG WAREHOUSES
2801 Chouteau PR. 6-7533 — 8510 Olive St. Rd. WY. 1-5077
OPEN 'TIL 9 P.M.

GLENCROSS SHETLAND Imported from Scotland by G.G.G. $115
WERNER-HILTON 706 Washington 5966 Easton

REMEMBER . . . Low Overhead—Carload Purchase Makes Our Prices HARD TO BEAT! 41 Years of Honest and Fair Dealing
FAIR MERCANTILE CO. FURNITURE
Open Every Night PR. 1-8500 5257 SHAW Cor. Edwards

Trust Service Exclusively
ST. LOUIS UNION TRUST CO.
BROADWAY AND LOCUST

ALL PORCELAIN '56 FRIGIDAIRE HIGH TRADES—TERMS
SOUTHSIDE 3630 S. Grand
OPEN NITES — PR. 6-3000

ALSCO Aluminum Storm-Screen Windows & Doors
CALL Mid-West Alsco, Inc.
4970 Kemper MO. 4-9266

3402 N. UNION COFFEE MAKER AUTOMATIC
We Ship Anywhere. Add 2% Mo. sales tax plus parcel post. Reg. 19.95 Sale Price $13.99
BROWSING CO., CO. 1-9949
3402 N. UNION Open Every Night 'til 9 P.M.

WATCH REPAIR GUARANTEED WORKMANSHIP
Freund's ON SIXTH STREET
Between Locust and St. Charles

KIDDIE LAND
Is Celebrating Its 8th ANNIVERSARY*
Open Every Saturday 6:30 P.M.—Sunday 2 P.M.
All Rides 5c
That's Half Price!
Join in the Fun!
KIDDIE LAND 7407 PAGE 1 Blk. West of Pennsylvania
* extended by popular demand

Open Monday Night 'Til 8:30 P.M.
Diamond Specialists
SELLE JEWELRY CO. 808 OLIVE ST.

BLUE DIAMOND WAX
PROTECTS YOUR CAR INVESTMENT
A paste Auto Wax that combines weatherproofing Esalte with Carnauba. Easy to use. Simply apply—allow to dry and wipe off.
W. H. STANLEY & CO.
5069 DELMAR FO. 7-0225
Open Every Nite 'til 9 Except Sat.

SAVE at SUSMAN'S
FURNITURE & APPLIANCES
3rd Floor Display Room
Elevator Service
1114 N. MARKET

OPEN EVERY NITE 'TIL 9
Regular $7.95 Men's
REVERSE LEATHER
BRIDGEMAN "Lace to Toe" SHOES
$3.99
Goodyear Welts
Leather Uppers
• Sturdy Compo Soles
• Solid Leather Insoles
• All Sizes 6 to 11
We Give and Redeem Eagle Stamps
GALE'S
800 FRANKLIN
7324 Natural Bridge

CHILDREN'S FURNITURE
BABY CRIBS—BUNK BEDS
CHESTS — HOLLYWOODS
$25 Value $13
BABY CRIB MATTRESS $5.88
Large 6-yr. Size FO. 7-8180
JUVENILE FURNITURE MFG. CO.
5067 DELMAR
7020 W. FLORISSANT
6501 CHIPPEWA

GRAND FALL OPENING SALE
ROSES!
Thousands in Bud and Bloom. Buy famous "OLD ORCHARD ROSES" already growing in 25 lbs. of rich rose soil. Loaded with Buds and Bloom.
All Standard VARIETIES $2.00 ea.
All Patented VARIETIES $2.50 ea.
10% Discount on 10 or More Roses
MUMS!
"Mums the Word" in the garden this month. Plant these husky plants now. Loaded with Bud and Bloom. ALL HARDY VARIETIES growing in 20 lbs. of rich garden soil.
30 Named Varieties 98c ea. 10 for $9.00
Shrubs
Althea, Spirea, Mock Orange, Vitex and many others.
4 to 5 ft. Tall 2.49 ea.
Growing in 25 lbs. of soil
LANDSCAPE DEPARTMENT
Stock grown on our own farms and planted with our expert crews from plans designed by our landscape architect IS YOUR GUARANTEE of a job well done. Call WO 1-7292 for more information.
Holly
Ilex Opaca, Ilex Rotundifolia. Husky Plants.
2.49 ea.
OPEN 7 days a week during FALL Season
OLD ORCHARD GARDENS CALL WO1-7292
2 CONVENIENT LOCATIONS
South 724 E. BIG BEND 1½ Miles South of Manchester Rd.
West on MANCHESTER ROAD 5 Miles West of Lindbergh Blvd

ST. LOUIS POST-DISPATCH
Founded by JOSEPH PULITZER
December 12, 1878
Published by
The Pulitzer Publishing Co.
Telephone MAin 1-1111.— Address 1111 Olive St. (1)

THE POST-DISPATCH PLATFORM

I know that my retirement will make no difference in its cardinal principles; that it will always fight for progress and reform, never tolerate injustice or corruption, always fight demagogues of all parties, never belong to any party, always oppose privileged classes and public plunderers, never lack sympathy with the poor, always remain devoted to the public welfare; never be satisfied with merely printing news; always be drastically independent; never be afraid to attack wrong, whether by predatory plutocracy or predatory poverty.
JOSEPH PULITZER.
April 10, 1907

Saturday, September 8, 1956

LETTERS FROM THE PEOPLE

Against a Lien Law

To the Editor of the Post-Dispatch:

In recent editorials the *Post-Dispatch* has strongly recommended the passage of legislation enabling the state to take a lien on the property of the recipients of old-age assistance in Missouri.

It is claimed that this would reduce the case loads, thus making greater benefits available to the more deserving recipients without requiring increased appropriations by the state. The question immediately arises as to whom shall we designate as the "more deserving." Shall it be to those who have managed to acquire a modest home for their old age or to those who have been less thrifty (or more spendthrifty) and own no home, thus requiring more assistance in order to live decently?

It seems timely to suggest that such a law would not be in the best general interest of the public:

1. It would be unfair to small-home owners for, in effect, it would force them to finance a major share of the benefits paid to those who own no property on which the state can attach a lien or even levy a tax.
2. It would discourage home ownership by low-income families.
3. It would impair the morale, prestige and security of many of our older people and their relatives.
4. It would literally bind people to the land, since it would conceivably be necessary to restrict or control the sale of property.
5. It could deprive old folks of badly needed funds for medical and other emergency expenses by prohibiting the sale of property.
6. It would lower the standard of living by the refusal of many deserving ones to accept assistance on such terms and by discouraging home ownership.
7. It would have a strong socialistic tinge.
8. The desired effect on the economy would be appreciably minimized by administrative costs to the state and by reduced purchasing power.
9. Human values and the security of human beings cannot be reckoned entirely in savings of dollars and cents.

A NON-RECIPIENT.
Steelville, Mo.

An Airman's Thanks

To the Editor of the Post-Dispatch:

I am an Airman who has been stationed at Scott Air Base, and I am now being transferred overseas.

St. Louis has been a most friendly city and, indeed, very considerate of the men in the service of our country.

My deepest thanks to the movie theaters, and to your Municipal Opera which allowed me free admission during my military training. Also, thanks to the St. Louis Cardinals.

I wonder why the military are charged admission to the Mid-America Jubilee? Possibly no one suggested free admission. How about it?

MICHAEL O'KEEFE, A-1C.
Scott Air Base, Ill.

One View of Cyprus

To the Editor of the Post-Dispatch:

In its endeavor to discredit Archbishop Makarios of Cyprus, the British Government has violated even elementary principles of ethics. The methods it uses resemble those of totalitarian regimes. It is evident that such unprecedented tactics as reported in your paper on Aug. 27, set Britain to shame and damaged the prestige of the Western allies the world over.

For while the Western democracies burst out in righteous indignation at Communist injustices against religious personalities, the Tory Government impudently employs the same methods against Archbishop Makarios.

Such measures intending primarily to strangle the basic right of freedom of the Cypriot people put the Western world in a very precarious position, for the eyes of millions of uncommitted people throughout the world are focused on the rightful aspirations of the Cypriots.

It is manifest that the Eden Government has been exercising every evasive and equivocal means in order to smother the struggle of the Cypriots for self-determination.

In their Resolution 545 of the Sixth session on Feb. 5, 1952, the General Assembly of the United Nations advocate that "all peoples shall have the right of self-determination." There are no justifiable grounds why the British refuse to abide with this humanitarian resolution.

I believe that the only righteous solution to this grave issue is the repatriation of Archbishop Makarios and the reopening of negotiations leading to the application of the principle of self-determination for that martyr island.

DEMETRIOS J. CONSTANTELOS.
Perth Amboy, N.J.

A Doer in City Hall

To the Editor of the Post-Dispatch:

I have lived for many years in the St. Louis area, and have watched many mayors come and go in our long march for progress.

No man in the past who ever held this office stood quite so tall among us as our own Raymond R. Tucker. Never before had a mayor of this city, in its long and colorful history, been beset with such problems as confronted this man.

The reason he has done so well is that he is a fighter—a fighter for human rights.

We finally have a "doer" in the City Hall. After so many dreamers and do-nothing sleepers, this man is a breath of fresh air. He has plenty of brains, class and energy for the City of St. Louis.

JULES J. MARTIN.

Adenauer's Idle Gesture

Those who cannot resist prophecy should find it easy as pie to outline the Kremlin's reply to Bonn's note requesting five-power negotiations on the reunification of Germany. Even before it was sent, Germans of all parties predicted that the request would be rejected. And they put the blame on Chancellor Adenauer and his weakening regime.

Such hope as there might have been—and it could have been only very slight—for a favorable response undoubtedly was dashed when Dr. Adenauer forced through the ruling which outlawed the tiny and powerless West German Communist party. Only an angry reaction to this could be expected in Moscow; and when Bonn charged that the Russian comments were an unwarranted interference in German affairs, Dr. Adenauer's standing with the Kremlin must have dipped to zero.

It is difficult to believe that any German diplomat deemed the action against the Communists an auspicious prelude to reunification talks. That is why it was so widely deplored in the German press. Driving the handful of German Reds underground was not considered a help in the safeguarding of democracy, but the deeper protest was against the raising of yet another barrier to reunification.

The Russians have long told Bonn that this issue should be settled between the West and East German regimes. The latter, of course, is a Russian puppet; but since "possession is nine points of the law" many West Germans have reached the conclusion that the effort for reunification should be made on any level dictated by Moscow. They are not happy about an approach to East Berlin, but they see no way of forcing a different approach on Moscow.

From the legal point of view German reunification still is a matter for the occupying powers. But in view of Western preoccupation with Suez, Algeria and other troubles, many Germans feel that while Washington, London and Paris still favor reunification, they may be slow to take the initiative in achieving it. The Russians are even more content to let matters stand as they are at least until after next year's German elections.

So the Adenauer government's latest diplomatic move probably made little real difference except in West Germany. There, undoubtedly, the note has further reduced the government's waning popularity.

Smearing Mr. Javits

The first victim of the McCarthy type of political smear in this campaign is a Republican—Attorney General Jacob K. Javits of New York.

Mr. Javits, who served in the national House of Representatives for eight years before his election to state office at Albany in 1954, is under consideration for the G.O.P. nomination for the seat being vacated by Senator Lehman. Political enemies of Mr. Javits have set off a whispering campaign that he was a member of Communist-front organizations 10 years ago.

To stop this vicious smear, Mr. Javits asked the Senate Internal Security subcommittee to hear him under oath. Appearing at his own initiative, the New Yorker said that in 1946 when he first ran for Congress he talked with Dr. Bella V. Dodd, secretary of a teachers' union and director of political activities of the New York Communist party.

That was a decade ago, when this country was very friendly with its World War II ally and Gen. Eisenhower was developing his friendship with Red Marshal Zhukov. It makes no sense to appraise it solely in the light of 1956, particularly since Dr. Dodd has renounced Communism and has since helped the Government many times.

Mr. Javits may or may not be the man to run against Mayor Wagner of New York City for the Senate. But if he is not selected, this smear ought not be the slightest factor. Actually this is only a measure of the damage that is still being done by McCarthyism in the United States.

When Sheriffs Peek

The wartime necessity for secretiveness and its carry-over into the post-war years was bound to produce something more dramatic than reporters' protests about the withholding of Washington news.

Respect for matters "confidential," "classified" and "top secret" naturally spread to law enforcement officials at the state and local level. For a long time two Virginia deputy sheriffs watched an increasingly elaborate operation in the hills. Questions asked of the men on the scene brought the polite but firm answer: "Secret work for the Pentagon."

Folks in the nearby town felt rather proud and important, and also a bit worried. It was nice to have something big going on almost in your backyard. On the other hand, the thing might go off and move the whole community from Virginia to the moon.

Maybe this fear—or perhaps less than complete respect for the Pentagon—finally induced the deputies to take a look. They found an elaborate moonshine still.

Moral: What is going on at Oak Ridge?

It took an abnormally chilly night at the tag-end of a disappointing season for Vinegar Bend Mizell and the Cardinals to revive old hopes and perhaps even create new ones. A two-hitter, 1 to 0, against the bruising Reds, won by an untraded pitcher and an untraded Boyer's home run—what more can anybody ask?

A Phrase of Many Meanings

"Land reform" is a term with multiple meanings. In the Philippines it has meant giving new untilled land to farmers. In Italy and Guatemala it has meant breaking up large land holdings to provide small individual farms. But in Spain it means almost the reverse, for Spain is trying to make small farms into bigger ones.

For centuries, Spanish inheritance laws in most provinces provided that a farmer's land should be distributed equally among his children. Hence many land holdings grew smaller and smaller, until today the plots are too small to support a farmer or permit efficient farming. Often one owner has a dozen separated plots.

So in 1953 the Spanish Government began a program of land consolidation. It was required that at least 60 per cent of a community should favor land reforms before the program could be applied. To date, Richard Mowrer reports to *The Christian Science Monitor*, 347 communities in 20 provinces have appealed for land consolidation. In one area 5581 plots were reduced to 474, the number of plots per owner was reduced from 17 to 1.4, and their average area was increased from three acres to 33.

American economic aid has contributed to the Spanish program, as it has elsewhere. For it is not enough merely to provide land for the land hungry, whatever policy is used. They have to be given the tools and roads and other help necessary to efficient agriculture. In the end land reform ought to mean a better organization for a nation's food supply.

The Progress in Integration

In keeping one eye on isolated instances of mob action against integrated public schools, the nation should not lose sight of what has already been accomplished.

During this month of September, one Southern Negro student in nine is attending integrated public schools. This report from *The Nation's Schools*, school administration journal, counts 17 states as Southern. In these, some 2,500,000 Negro children still face the old pattern of school segregation. But 300,000 others are eligible to attend desegregated schools.

Perhaps it will seem that "one out of nine" is a small ratio and small progress. But only two full school years have passed since the Supreme Court's desegregation order in 1954, and in that time several hundred thousand Negro children have been given the right to an equal education which they were denied before. Missouri, for example, has led in the integration movement, but even Missouri cannot claim it would have acted so quickly without the Supreme Court order.

Most of the integration in the 17 states has taken place, of course, in the "border" states—Missouri, Kentucky, Oklahoma, Texas, West Virginia, Delaware and Maryland and the District of Columbia. No integration has occurred in the Deep South. This means that the present battle line for integration cuts across the Mid-South—Arkansas, Tennessee, North Carolina and Florida, which is not Deep South in attitude.

Hence the victory of the State of Tennessee over an agitated mob at Clinton was a considerable victory, not only for law and order or for Tennessee, but for the advance of better educational facilities for all American children. That advance should not be stopped in the Mid-South.

Dogs, Postmen and Psychology

Two interesting bits of information concerning dogs have appeared in the news recently. It is pleasing to learn from Postmaster General Arthur E. Summerfield himself that the Post Office Department has been making "real progress" in its campaign to prevent dogs from biting postmen. But it is a bit distressing to learn from the *Wall Street Journal* that a New York medical authority says canine mental cases are on the increase with dogs assuming "the tensions and neuroses of their masters."

Putting two and two together, it may be that dogs suffering from the tensions of the day, which most of us human beings know are terrific, are the ones who have done most of the sampling of the postmen. Anyway, Mr. Summerfield says considerable progress has been made by arranging face-to-face meetings so that an antagonistic dog can see that his master's mailman is really a kindly person.

If all this is so perhaps this dog-bites-mailman problem can be further alleviated if the postman, while undergoing a face-to-face meeting with a belligerent dog and his owner, sizes up the owner at the same time he is reassuring the dog. Then in cases where the dog continues to bite he might tell the owner something like, "My friend, I can see that you are worried and quite tense and that you pass all this on to your dog so he ends up by biting me. Why don't you relax?"

However, there is certainly a chance that the worried owner of the tense dog might reply something like, "Sure I'm worried and tense and all because you keep bringing me letters containing nothing but bills, bad news and boring inconsequentia. Run along before my dog bites you again."

Nevertheless the odds are that more good than harm results from kindly postman, suspicious dog and tense—or calm—owner, whichever the case may be, holding friendly powwows whether psychology is applied or withheld.

Where the School Board Can Help

The School Board could win a number of friends by re-examining its immediate solution to the problem of providing schooling for children in the Pruitt housing project. Is there no other way out than to transport most of the children to schools in other parts of the city?

At least 100 parents living in the project have asked for the use of temporary portable schools in the project area. If this is not practicable, parents might be willing to accept temporary double-shifting of the crowded Pruitt school, or any other reasonable expedient that would keep their children nearer home.

This is a problem not principally of the School Board's making, although it now rests in the Board's lap; it grows in part from the failure of all agencies concerned with public housing to properly co-ordinate planning and activities.

Eventually school construction will catch up with the new housing. In the meantime, if the School Board can ease the personal hardships that abound in this transitional period, it will perform a real public service.

Ellender's New Look at Russia

Senator Allen J. Ellender of Louisiana has long been a vigorous critic of the foreign aid program. Now, after a three-week tour of the Soviet Union, the Senator says he is coming home to advocate a "new look" in American policy toward the Soviets. He told the Associated Press:

> I don't want Communism, but I believe the Russians want peace just as we do. I would like to go for a trial period which is free of force or intimidation. Let's draw the Russians away from a pattern of military armament.

Evidently what Senator Ellender has in mind is an effort to bring the Soviet Union, as well as our European allies, into greater participation in the financing of economic development in the ex-colonial nations. It is foolish to spend huge amounts of money on arms when it could be used for other purposes, he says. He would like to see Russia help Egypt build the Aswan dam, and aid Indonesia and India "and any other countries that need it."

We cannot believe that Senator Ellender means that the United States should retire from the field and invite the Soviet Union to take over the financing of underdeveloped countries. If not, then his "new look" implies a reduction of military aid coupled with the internationalizing of economic aid.

Many other thoughtful leaders have suggested something similar—among them Prime Minister Nehru and Former Ambassador Chester Bowles. If people like Mr. Bowles can find common ground with foes of foreign aid like Senator Ellender, perhaps a new consensus is being formed that will permit a fresh and fruitful approach to the whole problem. Certainly these ideas are worth considering in the re-evaluation of foreign aid to be made by a citizens' committee headed by Benjamin F. Fairless.

"ADLAI IS SURE POPULARIZING THAT HOLE-IN-THE SHOE"
—From The Washington Post.

An Indian View of Nasser

The Mirror of Public Opinion

New Delhi weekly views President Gamal Abdel Nasser of Egypt as true national leader showing up the 'vulnerability of imperialism'; says British are not so worried about nationalization of Suez canal as over chain-reaction in neighboring countries.

From Shankar's Weekly, New Delhi

Among Nasser's claims to the attention of posterity, one of the strongest must surely be his achievement of shattering the long-standing myth of British phlegmatism in the face of political contretemps.

Few imagined that when Nasser turned the screw on the Suez Canal Co., such suave, soft-spoken, civilized English gentlemen as Sir Anthony Eden and Hugh Gaitskell would have come a screw loose.

The Tory cosh-boys and the Labor jellyfish who are screaming blue murder and indulging in very non-U.K. language like to have their former colonies governed by men who are so good to the British people that they are no good to their own. In Nasser—*Shankar's Weekly.*

they have encountered a man who seems to believe that his primary duty is to his country.

They have only themselves to blame.

Nasser has seen the British for long; a man who lives with a lion learns to roar.

What the political troglodytes of the old imperialisms are really afraid of but dare not say aloud is not so much the fact of the nationalization of the Suez Canal Co. as the exuberant chain-reaction it will set off in neighboring countries.

The vulnerability of imperialism has been shown up by Nasser and so to the British mind he has become a figure of doom casting a fearsome shadow on the oil companies of Iraq, Iran and Saudi Arabia.

Nasser relishes his role for, as he has stated, almost the first couplet he learned as a boy was: "Ya Azeez, Ya Azeez, Dihiya takhud al-Ingleez" (Oh Almighty, Oh Almighty, Disaster overtake the English).

History's irreversible process is taking Nasser along the inevitable path of a social revolution which has to avail of all national wealth for the betterment of the country. A nation that has released its latent energies cannot make do with maudlin and insincere attitudes.

For imperialism everywhere, the sands of time are running out. It does not deserve even derisive compassion if it provokes newly liberated nations to smash the hourglass altogether.

Bellona's Bridegrooms

A Letter in Shankar's Weekly.

All the howl set up by the pack of aging colonialist lions (of both sexes—viz. Tory and Labor) infesting Westminster and Fleet street over the nationalization of a joint stock company registered in Egypt cannot confuse the world about the perfidy of some of the so-called Big Powers!

There was glib talk of the "thawing" of the cold war, there were mortified confessions of the horrors of another war, there was the invocation of the "Geneva Spirit," sanctimonious talk about cutting down of conventional and other arms and discontinuance of nuclear tests, and general and continuing lip-service to the need of peace on God's earth, of the "urge" to settle disputes by negotiation and not by attempts at mutual annihilation, respect for the U.N. principles, etc.

But no sooner a situation arose (in which the legal and moral right of the two powers involved are virtually next to nothing) than forgetful self-interest plumped for saber-rattling. The posture of bellicosity is what came to them the most spontaneously, however adroitly they have since striven to shroud their intentions.

It will be clear to all who would see that war as an instrument of settling differences or of aggrandisement and defense of colonialism is nearest to the heart of the powers who have no hesitation to strike, and it is, therefore, dangerous to be apathetic to all those who sit rooted on the brink.

Calcutta. A. R. PRABHU.

A Touch of Farm Politics

From the Springfield (Mo.) Leader and Press

In taking angry issue with Secretary of Agriculture Benson, Perry Compton, Missouri Republican chairman, is doing nothing to heal the schisms already painfully apparent in party ranks in Missouri. Compton fired a hot telegram to Benson "demanding" that three of the USDA chief's aides be fired for "condoning fraudulent practices."

What really irks Compton is not alleged "fraudulent practices," but the reinstatement of the Boone County Agricultural Stabilization and Conservation Committee, which went back in office at the order of Secretary Benson, after a hearing in Washington on the summary firing of the three members by Missouri ASC boss Murray Colbert. And behind that is anger at the resistance of Missouri ASC members, both Republican and Democratic, who fought to a standstill the attempt of certain politicians, such as Compton and Colbert, to take over the ASC as a political plum in the state.

It stands to reason that something must have been gravely wrong in Missouri when this state was almost alone in the furor created over ASC changes. Missouri probably had more protests filed in Washington and more columns of newspaper criticism than all other states combined. Now the gates are open by the Boone county committee's victory. Two other cases already had been appealed. With the reinstatement of the Boone County ASC, it is expected that Callaway and other counties will press their cases in Washington. If all do, there will be more than a score filed.

None of this will make Compton's protest look good in national Republican Administration eyes. Maybe the little man should pull in his neck.

SUPERHIGHWAYS.

From The Arcadia (Wis.) News-Leader.

The new superhighways they're planning are going to be so wide there'll be room for three accidents and the ambulance on them at one time.

Between Book Ends

Pattern of Man's Hand

PELICAN IN THE WILDERNESS, by Fraser Darling. (Random House, 380 pgs., $5.)

This is a book about America by a British naturalist and student of human ecology, and it is a remarkably warm, human, and scientifically valuable piece of work. There are few men who can look at our physical landscape and see there the pattern which man's hand has traced during the past 5000 years and say what this means for man today and tomorrow. Fraser Darling is one of the few. His book is the fruit of many months spent trekking all over the country, by plane, train, car, boat, horse and hiking boot.

While he is a naturalist, scientist and lover of wilderness, he has an amazingly keen eye for cities and towns, for food he eats along the way, for people who serve it and eat it with him. He is a man constantly sensitive to his surroundings.

Thus, New York is truly cosmopolitan and tremendously stimulating; a sort of new Alexandria at a new crossroads of the world. In Washington he enjoyed the hospitality of the Cosmos Club. Of Chicago the less said the better. The shops of San Francisco beat those of Paris and London for style and smartness. Mexico City has warmth and artistry; he likes best its poor and finds that power tends to corrupt its rich. He praises American food as good on the whole—especially its quantity, variety, price and cleanliness—with exceptions, which he notes.

* * *

His Britishness gets Darling into occasional difficulties. He calls all mountain folk "hill-billies," a term not likely to endear him to people he will probably spend time with in the future. He erroneously credits the "bald knobs" of the southwest Ozarks to recent erosion caused by cattle grazing, rather than to the slower erosion of time.

Yet these are small matters in a book filled from beginning to end with fascinating interpretations of our American landscape. His understanding of the problems, as well as the aspirations, of our Alaska frontier is a fine example of ecological thinking.

One quotation may lure you to read "Pelican in the Wilderness": "I wanted to see America—the climax states of forest, deserts natural and man-made, and to sit and contemplate in various natural and human habitats. Now I have seen this vast array of beauty from tropic to Arctic, from river flats to the tops of mountain, and alongside have seen something of the stumbling history of man—man, the animal species which ate the apple of consciousness and gained but a dim enlightenment."

LEONARD HALL.

From Tu Fu to Tolstoy

WORLD LITERATURES, by Joseph Remenyi and others. (University of Pittsburgh, 315 pgs., $5.)

A book on the subject of world literature (a term coined by Goethe) might seem too broad in scope to satisfy more than our most general interests. We could also challenge the title "World Literatures" since, except two essays on Arabic and Chinese, the book deals exclusively with European writing.

Despite such obvious shortcomings these essays, each by a different author on a different national literature, are quite varied and impressive. Among the 16 essayists, William Hung of Harvard discusses "China's Greatest Poet, Tu Fu," Henri Peyre of Yale describes the French literary scene and Romanian Princess Ileana recalls the writing of her country before and after Communist occupation. There are other striking commentaries on such figures as Homer, Dante, Burns and Tolstoy as well as liberal samples of Arabic, Chinese, Hungarian and Romanian verse in translation.

Most provocative, however, is the opening essay by Joseph Remenyi on "The Meaning of World Literature" in which he regrets the "sharp division between the creative and common pattern of life." "For many citizens," he observes, "a broken fender is more of a headache than the breakdown of civilization, and the ennobling spirit of world literature, despite increased reading, is as strange to them as subtlety would be at a prize fight."

CHARLES GUENTHER.

FREEHOLDERS AIM AT CHARTER DRAFT BY FEB. 1

Public Hearings Will Be Held Before Final Document Is Drawn Up.

A target date of Feb. 1 for completion of a preliminary draft of a proposed new charter for the city has been set by the Board of Freeholders, it was announced yesterday by George L. Stemmler, the group's chairman.

The early draft will be printed and circulated, and will be subject to a series of public hearings before the board draws up a final document for submission to the voters.

The Freeholders, who were elected last May 8, have until next May 8 to make their report.

In response to questions by Stemmler, chairmen of committees studying specific phases of municipal government said they expected to make reports on their surveys within the next two months.

Committees on executive and administrative departments and on corporate powers and taxation expect to submit drafts of proposed charter sections early next month and the committee on legislation and elections will report during November, it was announced. A partial report is also expected during November from the committee studying civil service provisions.

The freeholders, who resumed their work after a month's vacation period, approved a proposal for experimental telecasting of its sessions by the educational station, KETC.

The regular session of the board scheduled for Sept. 21 at 2:30 p.m. was reset for Sept. 20 at 8 p.m. to permit the experimental broadcast. The board also authorized committee chairmen to arrange for telecasting by the educational station of public hearings conducted by committees.

George L. Arms, operations manager for the station, told the board that similar broadcasts of the official deliberations of governmental agencies in other places by educational stations resulted in a renewed interest in governmental affairs among citizens. The board will determine after several trial telecasts whether to continue the practice.

News of the Churches in the St. Louis Area

SALEM METHODIST CHURCH TO MOVE

Congregation Founded 115 Years Ago Will Build New Church in Ladue.

By JOHN T. STEWART
Church Editor of the Post-Dispatch.

Salem Methodist Church, which was founded in St. Louis in 1841, is moving to Ladue, the church announced this week. It is now located on North Kingshighway at Cote Brilliante avenue.

A new church will be built on an 11-acre plot at the northeast corner of the Daniel Boone Highway (U.S. 40) and Lindbergh boulevard. An architect has been engaged, and the congregation expects that construction of the first unit of the new church will start this fall.

Until the first unit is built and ready for use, the congregation will hold Sunday services in a large room which it has leased in La Chateau Restaurant, 10405 Clayton road, one-fourth mile west of Lindbergh. Worship services will be held here every Sunday, beginning tomorrow, at 9 a.m. Sunday school will be at 9:55 a.m.

Services will also be held at the present church on North Kingshighway until that property is sold. Sunday school meets at 9:30 a.m., with the worship service at 10:45 a.m.

The church is moving out of the city because only a few members remain in its present neighborhood, it was explained. Most of the church families now live in the county.

The Rev. C. Clark Leonard is the new pastor of Salem Church. He succeeded the Rev. John D. Tussey, who retired. The Rev. Mr. Leonard came here from Aldersgate Methodist Church, Kansas City. He is a native of Salem, Mo., and a graduate of the University of Missouri, Columbia, and Garrett School of Theology, Evanston, Ill. In World War II the Rev. Mr. Leonard served four years in the Army field artillery.

Salem Church sprang from a mission which a young German missionary, Ludwig S. Jacoby, opened at Seventh and Carr streets. It was the first German Methodist church to be established west of the Mississippi river. The first building of the congregation was at Tenth and Cole streets; it is still standing. Later the congregation moved to Fifteenth and Cole streets, then to Page boulevard and Pendleton avenue. The church and parsonage at North Kingshighway and Cote Brilliante were built in 1925.

New Pastor

THE REV. C. CLARK LEONARD, recently appointed to Salem Methodist Church, which is moving to the county.

PASTOR OF TOWER GROVE BAPTIST CHURCH RESIGNS

The Rev. Dr. Ira H. Peak has resigned as pastor of Tower Grove Baptist Church, Tower Grove and Magnolia avenues, to accept a call to Toulminville Baptist Church, Mobile, Ala. He will preach his farewell sermon here tomorrow.

The Rev. Dr. Peak came to Tower Grove Church four years ago from a Baptist pastorate at Shreveport, La. The church this year completed a new $1,200,000 Sunday school building and chapel at 4257 Magnolia, and plan to build a new church at the corner of Tower Grove and Magnolia.

During the past four years the budget of the church has increased from $73,000 to $201,000; Sunday school enrollment has increased from 1764 to 2071.

CHRIST CHURCH CATHEDRAL WILL HEAR NEW DEAN

The Very Rev. Ned Cole will preach his first sermon as the new dean of Christ Church Cathedral, Thirteenth and Locust streets, at the 11 a.m. service tomorrow.

Dean Cole has been rector of Grace Episcopal Church, Jefferson City, Mo., and is a former assistant rector of Calvary Episcopal Church, Columbia, Mo. He was ordained to the priesthood in 1948, after his graduation from the Episcopal Theological School, Cambridge, Mass., and has served in the Missouri Diocese ever since.

CHURCH RECRUITS FOR SEMINARIES

Three Young Men From Ladue Chapel to Serve Presbyterian Church.

Two young men from Ladue Chapel will enter theological seminaries this fall to prepare for the Presbyterian ministry.

Wade Anderson, son of Mr. and Mrs. G. Albert Anderson, 15 Terrace Gardens, Frontenac, went to Louisville, Ky., today to enroll in the Presbyterian Seminary there. He is a graduate of Washington University, and has been a leader at Ladue Chapel in Sunday school, young people's fellowship and the college group.

Wilfred B. Long, son of Mr. and Mrs. Wilfred F. Long of 5 Town and Country road, Ladue, will enter New College, Edinburgh, Scotland, Oct. 4. He was graduated from Yale University in June. Theological seminaries call their first, second and third years "junior," "middler," and "senior" years, respectively; and Long will take his junior year at Edinburgh. Then he will return to the United States to complete his theological education at Yale Divinity School, New Haven, Conn.

Another member of Ladue Chapel, Richard Conrad, will return this fall to the Theological School of Vanderbilt University, Nashville, Tenn., for his middler year. He is a graduate of the University of Ohio, Columbus, where his family lives. While Conrad was employed in St. Louis, he taught a Sunday school class, led the college group and coached dramatics at Ladue Chapel. He will take part in services here tomorrow at 9:30 and 11 a.m.

Ladue Chapel will have its annual "going-to-college" communion at 4 p.m. tomorrow for college students and their parents from the congregation, and Conrad will take part in this service.

Lutherans Welcome Refugees.

Lutheran refugee service had its busiest period of activity during the third week of August when its New York staff welcomed 532 refugees from Europe—426 arriving in one boatload and 106 on nine planes.

Religion and Psychiatry Institute Will Study 'Role of the Father'

The fourth annual Institute on Religion and Psychiatry will be held at Shaare Emeth Temple, 6830 Delmar boulevard, University City, Oct. 5, it was announced this week.

Two major addresses will be given by Dr. Erich Fromm of New York, psychoanalyst, author and teacher. His address at the 8:30 p.m. session will be given in the main temple and will be open to the public. His subject will be "The Fatherly and Motherly Functions and Their Distortions."

Other sessions of the institute will be particularly directed to professional workers in the fields of religion and psychiatry.

The institute is sponsored by the Men's Club of Shaare Emeth. An officer of the club said: "the many requests we have had from both professional and lay groups to continue this institute testify to the deeply felt conviction that such an institute fulfills a social and spiritual need."

The theme of the Oct. 5 institute will be "The Place of the Father in Modern Society," it was announced by Rabbi Burton E. Levinson.

"Everywhere there is growing evidence of the loss of the father's position in family life," Dr. Levinson said. "He is rapidly becoming an economic appendage, and is losing sight of his fundamental role.

"Underlying this lack of identity of the father with his family are great disturbances. In the solution of these problems, both religion and psychiatry have an important and significant role. It is to consider this important problem that we selected the 'Role of the Father' as the theme of our institute."

The institute was founded four years ago by the late Rabbi Julius Gordon of Shaare Emeth.

Besides Dr. Fromm, other speakers at the institute will include Dr. Jules Henry, professor of anthropology at Washington University; Rabbi Robert I. Katz of Hebrew Union College, Cincinnati, O.; Dr. Conrad Sommer, Dr. Thomas Thale, Dr. Melvin Rubinstein, and Dr. Bernard Cruvant.

Dr. Fromm was born in Germany, and studied at the universities of Frankfurt, Munich, and Heidelbarg. He was graduated in 1931 from the Berlin Institute of Psychoanalysis. He has lectured at the University of Frankfurt, Columbia University, Yale University, and the New School of Social Research, New York. At present he is extraordinary professor at the National University of Mexico, Mexico City.

Dr. Fromm's latest book is "The Sane Society." His other books include "Man for Himself," "Escape from Freedom," "The Forgotten Language," and "Psychoanalysis and Religion."

Dr. Henry has made field trips to study Indians of Brazil and Argentina. He has taught at Columbia University, the Instituto Politecnico Nacional, Mexico, and the University of Chicago. His books include "Jungle People," and "Doll Play of Pilaga Indian Children."

Missioner

THE REV. HUGH M. MOFFETT, O.S.M.

Japanese in Brazil.

"There are 400,000 Japanese living in Brazil who are served by only 30 churches, but even so there are not enough ministers," Ecumenical Press Service, New York, reports.

SERVITE LEAVES FOR NEW POST IN AUSTRALIA

The Rev. Hugh M. Moffett, O.S.M., an assistant priest at Seven Holy Founders Church, Affton, left St. Louis this week en route to Perth, Australia. His new assignment will be to help start new missions, a high school for boys, and a monastery, in Australia.

Before leaving the United States, Father Moffett will stop at Our Lady of Sorrows, Chicago, headquarters of the American Province of the Order of Servants of Mary, better known as the Servites. He will also visit the Sanctuary of Our Sorrowful Mother, shrine of the Servites at Portland, Ore.

Father Moffett was born in Chicago, attended Notre Dame University, and was graduated from Loyola University, Chicago. He studied at Mater Dolorosa Seminary, Hillside, Ill., at Mount Saint Philip, Milwaukee, Wis., and was ordained in 1945.

He was assigned to Seven Holy Founders parish in 1951. He will be succeeded there by the Rev. Jude Herlihy, O.S.M.

CHURCH NOTICES

ALLEN ELECTRONIC ORGANS
FOR • CHURCH • SCHOOL • HOME
Prices from $998
HOFFMAN'S House of Organs
4812 GRAVOIS FL. 2-8729

HAMMOND ORGAN
used in over 40,000 churches
More Hammond organs have been installed in churches than any other kind, because the Hammond better meets the requirements of church music, is low in cost and upkeep.
Ask about the special church financing plan and fund raising campaigns . . . be sure to investigate the Hammond for your church.
AEOLIAN COMPANY OF MISSOURI
1004 Olive, St. Louis, CH. 1-6815
7754 Forsyth, Clayton, VO. 3-6815
529 Broadway, Cape Girardeau

CHURCH NOTICES

SOCIETY OF FRIENDS
(QUAKER)
11 A.M. MEETING FOR WORSHIP
Unprogrammed
Downtown Y.M.C.A.
1528 LOCUST
For Further Information
Call FLanders 2-3116
EVERYONE WELCOME

UNION AVENUE CHRISTIAN
UNION AND ENRIGHT
G. Curtis Jones D.D., Minister
Church School—9:30 A.M.
Worship Service—10:45 A.M.
"CREATIVE EDUCATION"
REV. T. BOYD CLAYTON, Speaker

A RELIGION FOR LIBERALS
FIRST UNITARIAN CHURCH
5015 Waterman Ave., Just West of Kingshighway
SERVICES and CHURCH SCHOOL 11 A.M.
ELIOT UNITARIAN CHAPEL
696 West Washington Ave., Kirkwood
SERVICES AND CHURCH SCHOOL 9:30 A.M.
"THE INNOCENT AND THE GOOD"
Dr. Thaddeus B. Clark, Minister
will preach at both services

CHURCHES OF CHRIST
WELCOME YOU TO THEIR SERVICES TOMORROW

ST. LOUIS AND ST. LOUIS COUNTY
CENTRAL — 305 S. Skinker. Bible School, 9:45 A.M.; Worship, 10:50, 7:30 P.M. Robert Meyers.
FERGUSON — 702 S. Florissant Blvd. Bible School, 9:45 A.M.; Worship, 10:45 A.M., 7:30 P.M. T. T. Carney.
KIRKWOOD — Big Bend and Geyer. Bible School, 9:45 A.M.; Worship, 10:45 A.M., 7 P.M. George Ester.
LEMAY — 754 Regina. Bible School, 10:00 A.M.; Worship, 10:50 A.M., 7:30 P.M. M. R. Daniels.
MARYLAND HEIGHTS — Fee Fee Road, south of Dorsett. Bible School 10:00 A.M.; Worship 11:00 A.M., 7:30 P.M. Carroll Bennett.
MORGANFORD — Morganford and Tholozan. Bible School, 11:00 A.M.; Worship, 11:00 A.M., 7:00 P.M., Hubert Lindsey.
NORTHWEST — 5075 Davison. Bible School, 10:00 A.M.; Worship, 10:45 A.M., 7:00 P.M. S. W. Ball.
OVERLAND — 9128 Lackland Rd. Bible School, 9:45 A.M.; Worship, 10:45 A.M., 7:30 P.M. Edwin Broaddus.
PAGE BLVD. — 4277 Page. Bible School, 10:00 A.M.; Worship, 11:00 A.M., 8:00 P.M.; Bible Study, 7:30 P.M. R. M. Moore.
RIVERSIDE — 3220 S. Jefferson. Bible School, 9:45 A.M.; Worship, 11:00 A.M., 7:00 P.M. L. G. Bell.
SOUTHSIDE — 4600 S. Broadway. Bible School 10:00 A.M.; Worship, 11:00 A.M., 7:30 P.M. Albright Goodson.
SPRING AND BLAINE — 3800 Blaine Ave. Bible School, 9:45 A.M.; Worship, 10:45 A.M., 7:00 P.M. John Gerrard.
WEST END — 8152 Wagner Ave. Bible School, 9:45 A.M.; Worship, 8:45 A.M., 10:45 A.M., 7:30 P.M. Stuart Watson
Radio Program: KXOK (630 kc.) 9:30 P.M.

CHURCH NOTICES

Pilgrim Congregational Church
826 Union Boulevard (near Delmar)
9:30 Adult Class—Dr. O. Walter Wagner
10:30 Morning Worship and Church School
"FAITH FORGED FROM FAILURE"
DR. O. WALTER WAGNER, Preaching Minister; Allen Hackett, D.D.
Organist and Choir Director, Mrs. Mary Friess

Grace Church
METHODIST—Skinker & Waterman
9:00 A.M.—Holy Communion
Crawford Chapel
9:30 A.M.—Church School
9:30 & 11:00 A.M.—Morning Worship
"I WILL LOOK UP"
Wesley H. Hager, Minister
Kent Douglass, Associate Minister
Robert M. McGill, Minister of Music

University Church
METHODIST
6901 Washington, University City
11 A.M.
"WHEN GOD IS REAL"
Church School—9:30 A.M.
JESSE E. THOMAS, MINISTER
Robt. Oldham, Organist & Director of Music

ST. JOHN'S METHODIST
Kingshighway and Washington
9:45 A.M. RALLY DAY
10:55 A.M. "WHAT INSPIRES YOU?"
(Dr. Godbold Preaching)
Air-Conditioned Auditorium
Albea Godbold, Edwin E. Barnes
Christian H. Hehn, Director

BROOKES
BIBLE INSTITUTE
SYSTEMATIC BIBLE COURSES
CLASSES BEGIN SEPTEMBER 10th
Interdenominational
Call or Write for Catalogue
3465-67 South Grand
PR. 3-0083

FAITH
Ev. Lutheran Church
A. C. Larsen, Pastor
(United Lutheran Church in America)
2831 N. Kingshighway (5000 W.)
9:30 A.M.—Church School
10:45 A.M.—Morning Worship
"The $64,000 Challenge"

TRINITY
Presbyterian Church
6800 Washington
Eldon Clay Prye, D.D., Minister
Church School—9:30 A.M.
Worship Services 9:30 and 11 a.m.
"TO WHOM DO YOU BELONG?"
("YOU ARE NOT YOUR OWN" I Cor. 6:19)
Dr. Frye, Preaching

CHURCH NOTICES

CHRIST UNITY CHURCH
4524 WEST PINE BLVD.
2 Identical Services, 9:30-11:00 A.M.
"THE HEARTBEAT OF ETERNITY"
J. Sigfried Paulson, Minister
Sunday School 9:15 A.M.

FIRST PRESBYTERIAN
7200 Delmar Blvd.
R. Calvin Dobson, Minister
Kenneth R. Mitchell, Ass't.
10:30 A.M. Church and Church School
Sermon:
'Meeting the Increased Demands of Life'
Dr. Dobson, Preaching

MEMORIAL
PRESBYTERIAN
SKINKER BLVD. NEAR WYDOWN
9:30 Sunday School—6:15 Youth Meeting
11:00
"THE REWARD of RIGHTEOUSNESS"
7:30
"THE REBUKE of RATIONALITY"
Sunday Broadcast WIL 8:30 A.M.
J. ALLEN BLAIR, D.D., Pastor
A. CLAIR HESS, Dir. of Music

Second Presbyterian Church
Taylor Avenue and Westminster Place at 4500 Block
MINISTERS
Dr. W. Sherman Skinner, Rev. C. C. Carnahan, Rev. Don Falkenberg
Charles Huddleston Heaton, Minister of Music
11:00 A.M. MORNING WORSHIP
SERMON
"GIVE ME THE HILLS"
Dr. Skinner, Preaching
MUSIC
Anthems: "Behold Now, Praise the Lord" Everett Titcomb
"I Will Lift Up Mine Eyes" Lee Sowerby
Vivian Meyer, Soloist
Organ: "Prelude and Fugue in B-Minor" J. S. Bach
"Toccata" (Plymouth Suite) Percy Whitlock
Parking Lots at Lister and Pasteur Buildings
Champ Memorial Nursery open during the morning service

You are cordially invited to attend
CHRISTIAN SCIENCE CHURCH SERVICES
SUNDAY LESSON-SERMON SUBJECT
"SUBSTANCE"
Branches of The Mother Church
The First Church of Christ, Scientist, in Boston, Mass.

ST. LOUIS CHURCHES
First: 475 N. Kingshighway
Second: 5807 Murdoch Ave.
Third: 3524 Russell Blvd.
Fourth: 5569 Page Blvd.
Fifth: 3452 Potomac St.
Sixth: 3736 Natural Bridge
Seventh: 1123 Holly Hills Ave.
Eighth: 6200 Wydown Blvd.

BRENTWOOD First: 2320 Brentwood Blvd.
FERGUSON First: 29 Randolph
KIRKWOOD First: Washington and Clay
OVERLAND First: Lackland and Midland
UNIVERSITY CITY First: 6900 Delmar
WEBSTER GROVES First: 17 Selma Ave.

Hours of Service
SUNDAY MORNING AT 11:00
KIRKWOOD, 9:30 and 11:00
SUNDAY EVE., 1st, 4th at 8:00

Wednesday Evening Meetings, which include Testimonies of Christian Science Healing, are held in all Churches at 8:00 P.M.

Each of the above maintains a Sunday School and also a free Reading Room where authorized Christian Science literature may be read, borrowed or purchased. The Reading Room in the downtown district is at 820 Olive St.

Children and Young People Up to the Age of 20 Are Invited to Attend the Sunday School

HEAR HOW CHRISTIAN SCIENCE HEALS
SUNDAYS KSD, 8:30 A.M. KWK-TV, 10:00 A.M.

CHURCH NOTICES

UNITY
South Side Unity Soc., 3616 Botes
Hilda Louise Westermeyer, D.D., Minister
Sunday Worship 9:30 & 11 A.M.
"SELF-DOMINION"
Join us in our Study of Lessons in Truth Sept. 10 thru 14. Every Morning from 10 to 11 A.M. Every Evening from 8 to 9 P.M.

ST. PETER'S
EVANGELICAL AND REFORMED
4015 St. Louis Ave. (Cass Ave.)
8:30 A.M. Worship Hours 10:30 A.M.
9:30 A.M. Church School, Men's Forum
"WHY WE WORSHIP"
E. H. Hoefer, D.D. Earl D. Maix
Hugo Hagen, Organist

trinity church episcopal
...ashington Ave. at Euclid
The Rev. Arthur E. Wolmsley, Rector
HOLY EUCHARIST 7:30 A.M.
HOLY EUCHARIST (Sung) 10:30 A.M.
Nursery and Supervised Activity For Children thru 2nd Grade, 10:30 A.M.

ST. MICHAEL AND ST. GEORGE
(Episcopal)
Wydown Blvd. and Elbwood Ave.
Dr. J. Francis Sant, Rector
The Rev. Alfred L. Mattes
The Rev. Donald G. Stauffer
8:00 a.m. Holy Communion
10:30 a.m. Morning Prayer
Sermon—Mr. Stauffer

BETHANY
Evangelical and Reformed
Red Bud and Rosalie
8:15, 9:30 and 10:45 A.M.
"HOMECOMING SUNDAY"
"TOWARD A GREATER CHURCH"
SUNDAY SCHOOL, 9:30 A.M.
Walter A. Schoer, D.D., Minister
Irene Barrick, Music

EPISCOPAL CHURCH OF THE HOLY COMMUNION
7401 DELMAR
8 and 9 A.M. Holy Communion
11:00 A.M. Morning Service and Church School
THE REV. W. W. S. HOHENSCHILD

CHRIST CHURCH CATHEDRAL
Episcopal — 13th and Locust
The Very Rev. NED COLE, Dean
EARLY W. POINDEXTER, Canon
8:00 A.M. Holy Communion
11:00 A.M. Morning Prayer and Sermon
Preacher—Dean Cole
Thursday Holy Communion 11:30

What Catholics Believe
You may be interested in finding out why Catholics accept their Church's teaching and what it is that they believe. You may do so, without any cost or obligation, by joining one of the groups now forming at
THE CATHOLIC INFORMATION CENTER
1129 LOCUST ST. MA. 1-8555
Times for these groups are convenient for all. If you wish further details just fill in the blank below and mail it to the Locust Street address.
Name _____
Address _____
City _____ Zone _____
New groups forming the week of Sept. 24th

NOW IN PROGRESS
FREEMAN EVANGELISTIC AND HEALING CAMPAIGN
AT 7:45 P.M.
Under the Big Gospel Tent
GRAND and LACLEDE
2 Services Daily
2:30 and 7:45 P.M.
HEAR THIS
Internationally Famous Evangelist
"PREACH THE WORD"
HE'S DYNAMIC
HE PREACHES WITH POWER

CHURCH NOTICES

DELMAR BAPTIST CHURCH
Washington and Skinker
EDWIN T. DAHLBERG, Pastor
10:50 A.M.
"God of the Unknown Way"
DR. DAHLBERG
7:00 P.M.
DR. CLARENCE JORDAN
of Americus, Ga.

KINGSHIGHWAY BAPTIST
5400 S. Kingshighway
8:15 A.M. & 10:45 A.M.
"THE SECURE FOUNDATION"
7:45 P.M.
"KEEPING STEP THROUGH FAITH"
S.S. 9:30 A.M.
Y.U. 6:45 P.M.
Wilbert V. Snider, Pastor
The Church Where Love and Friendship Reign

AIR-CONDITIONED
THIRD BAPTIST CHURCH
Grand at Washington
Dr. C. Oscar Johnson, Pastor
CHARLIE and LAURIE TAYLOR
September 9. 7:45 P.M.
Laurie's Final Program on 9-Ft. Steinway
Including
"The Lords Prayer" — Malotte-Taylor
"Etude E Major" — Chopin
"Kaleidescope" — Goossens
"Sextet Lucia" (For Left Hand Alone) — Donizetti-Leschetitzky
"Concerto in A Minor" — Grieg
Elizabeth Buck at the Organ
CHARLES PREACHES
"THE BIBLE AND MODERN EDUCATION"
Sunday 10:40 A.M. "SEA WAVES OF RIGHTEOUSNESS"
WIL 11:15 A.M.—12 Noon
FINAL WEDNESDAY, Sept. 12th, 7:30 P.M.
"CHARLIE'S LIFE STORY"
Singer since age 4—Preacher since age 9
Spoken 10,000 times all over the world
Numerous—exciting—entertaining—inspirational
Illustrated with Dr. Taylor's Own Color Movie of
ENGLAND AND THE 1956 ROSE PARADE—PASADENA, CALIF.
Taylor's Last Sunday Sept. 16th, Before Dr. Johnson's Return

BAPTIST CHURCHES WELCOME YOU
HEAR THE BAPTIST HOUR ON KXLW, 12:30 P.M. SUNDAY
Kingshighway and Delmar—Dividing Lines

Northeast
BADEN 8629 Halls Ferry Rd. JOHN W. PETERS, Pastor SS 9:30, TU 7:00, Worship 11:00, 8:00
BELLEFONTAINE Ashbrook and Kilgore GEO. T. HARRYMAN, Pastor SS 9:30, TU 6:45, Worship 10:45, 7:45
FAITH 3702 North Market BEVERLY CHASE, Pastor SS 9:30, TU 6:45, Worship 10:45, 7:45
FOURTH 13th and Sullivan OLIVER SHANK, Pastor SS 9:30, TU 6:45, Worship 10:45, 7:45
NORTHSIDE Taylor and San Francisco HARRY L. CORNACK, Pastor SS 9:30, TU 7:00, Worship 10:45, 8:00
RIVERVIEW GDNS. Habecking & Jeffrey FLOYD SAMS, Pastor SS 9:30, TU 6:30, Worship 10:45, 8:00
ST. LOUIS PARK 2629 Rauschenbach GEO. W. LAWKEN, Pastor SS 9:30, TU 6:30, Worship 10:45, 8:00
TEMPLE 3008 Kossuth MELVIN R. HERWECK, Pastor SS 9:45, TU 7:00, Worship 10:50, 8:00
WATER TOWER 2115 East Grand D. F. RISK, Pastor SS 9:30, TU 6:30, Worship 10:45, 8:00

Northwest
BERKELEY 6138 Garfield CLYDE OSTER, Pastor SS 9:30, TU 6:30, Worship 10:45, 8:00
BETHEL Clara and Labadie LYNN T. RICHARDSON, Pastor SS 9:30, TU 6:45, Worship 10:45, 8:00
BLACK JACK Old Jamestown Rd. WM. DIEPENBROCK, Mission Pastor SS 9:30 Worship 10:45
CALVARY Lillian and Emerson NELSON REAGAN, Pastor SS 9:30, TU 6:45, Worship 10:45, 7:45
CARSONVILLE Carsonville, Mo. JAMES W. CHOSTNER, Pastor SS 9:30, TU 6:45, Worship 10:45, 7:45
EDMUNDSON 4418 Edmundson Rd. L. L. FUQUA, Pastor SS 9:45, TU 7:00, Worship 11:00, 8:00
EUCLID 1341 N. Kingshighway L. JACK GRAY, Pastor SS 9:30, TU 6:30, Worship 10:45, 7:45
FAIRVIEW College and Dawson MARION FURGERSON, Pastor SS 9:45, TU 7:00, Worship 11:00, 8:00
FEE FEE St. Charles Rk. Rd. and Fee Fee ROBERT G. CAPRA, Pastor SS 9:30, TU 7:00, Worship 10:45, 8:00
FIRST FERGUSON Ferguson, Mo. R. F. BRANSON, Pastor SS 9:30, TU 6:30, Worship 10:45, 7:45
FLORISSANT VALLEY Florissant, Mo. W. N. THORLAKSON, Pastor SS 9:45 TU 7:00 Worship 8:30, 11:00 a.m., 8:00 p.m.
GLEN ECHO 6574 St. Louis G. R. GRUWELL, Pastor SS 9:30, TU 6:30, Worship 10:45, 8:00
GRANDVIEW W. Florissant & Hwy. 66 PAUL CREWS, Asst. Pastor SS 9:30, TU 6:45, Worship 10:45 7:45
HANLEY HILLS Pace and Racine HERMAN WOOTEN, Pastor SS 9:30, TU 6:45, Worship 10:45, 8:00
HAZELWOOD Highway 66 & Hazelwood SS 9:45, TU 7:00, Worship 10:45, 8:00
IMMANUEL 5850 Cates JAMES L. BRITT, Pastor SS 9:30, TU 6:35, Worship 10:50, 8:00
MARY ANN Wright and St. Charles Rd. EARL POUNDS, Pastor SS 9:30, TU 7:00, Worship 10:45, 8:00
MARYLAND HEIGHTS 114 Reading IVAN F. BECK, Pastor SS 10:00 Worship 11:00, 8:00
MOLINE Chambers Rd. and Ventura R. A. HUTSON, Pastor SS 9:30, TU 6:45, Worship 10:45, 7:45
OVERLAND Midland Blvd. and Woodson D. W. JONES, Pastor SS 9:30, TU 6:30, Worship 10:30, 8:00
PARK 118 Flora Dr., Burk City W. T. LEWIS, Assoc. Pastor SS 9:30, TU 6:45, Worship 10:45, 8:00
PARKWAY Olive St. Rd. and Ross Ave. DALE ALLEN, Pastor SS 9:30, TU 6:30, Worship 10:45, 7:30
PENN JUNCTION Branneky Rd. KEITH D. LAGESSE, Pastor SS 9:30, TU 6:45, Worship 10:45, 7:45
PINE LAWN Oakwood and Oxford Lane WM. HOPKINS, Pastor SS 9:30, TU 7:00, Worship 10:45, 8:00
RIDGECREST Hwy. 94 S. of St. Charles GUY ETTER, Asst. Pastor SS 9:30, TU 6:30, Worship 10:45, 7:45
ST. CHARLES Kingshighway and Adams FRANK T. PRATT, Pastor SS 9:30, Worship 10:45, 7:30, TU 6:30
ST. JOHNS St. Charles and McKibbon JAMES T. SHIRLEY, Pastor SS 9:30 TU 6:45 Worship 8:30, 10:55 a.m., 8:00 p.m.
ST. PETERS Fire Hall, St. Peters, Mo. FRANK T. PRATT, Pastor SS 10:15 Worship 9:30
SALEM Shackelford and Old Jamestown Rd. DAVID T. BUNCH, Pastor SS 10:00, TU 7:00, Worship 11:00, 8:00
WEST FLORISSANT 6030 West Florissant ELMER WILLIAM FIEDLER, Pastor SS 9:3, TU 6:45, Worship 10:45, 8:00
WEST PAGE Warson at Page ORVILLE R. RAYBURN, Pastor SS 9:30, TU 6:45, Worship 10:45, 8:00
WEST PARK Hodiamont and Wells U. S. RANDALL, Pastor SS 9:30 TU 6:45 Worship 9:30, 10:45 a.m., 8:00 p.m.

Southeast
BROADWAY 2846 S. Broadway A. E. JOHNSON, Pastor SS 9:45, TU 6:30, Worship 11:00, 7:30
CARONDELET 7309 Virginia E. N. ROGERS, Pastor SS 9:30, TU 6:45, Worship 10:45, 7:45
COMPTON HEIGHTS 3641 Russell GORDON C. GOODIER, Pastor SS 9:30, TU 6:30, Worship 10:45, 7:30
JEWEL 4657 S. Grand HAROLD J. FUGGIAN, Pastor SS 9:30, TU 7:30, Worship 10:45, 8:00
LAFAYETTE PARK Lafayette-Mississippi O. R. SHIELDS, Pastor SS 9:30 TU 6:30 Worship 8:15, 11:45 a.m., 7:45 p.m.
LA SALLE 14th and La Salle ROBERT L. McKINNEY, Pastor SS 9:35, TU 6:30, Worship 10:45, 7:45
LONGWOOD Block West of 9700 S. B'way O. H. FISHER, Pastor SS 9:30, TU 6:45, Worship 11:00, 8:00
LEMAY Telegraph Rd. and Allegheny W. C. BRODERSEN, Pastor SS 9:30 TU 6:45 Worship 8:15, 10:45 a.m., 7:45 p.m.
SOUTH SIDE 3514 Oregon SS 9:30, TU 6:45, Worship 10:45, 8:00
TABERNACLE 12th and Barton RALPH COUCH, Pastor SS 9:30, TU 6:45, Worship 10:45, 8:00
THIRD Grand and Washington C. OSCAR JOHNSON, Pastor SS 9:30, TU 6:30, Worship 10:40, 7:45
TOWER GROVE Tower Grove and Magnolia IRA H. PEAK, Pastor SS 9:30 TU 6:25 Worship 8:15, 10:45, 7:45

Southwest
AFFTON Gravois and Mackenzie JOHN F. REAGAN, Pastor SS 9:30, TU 6:00, Worship 10:30, 7:00
ALLENTON Allenton, Mo. SS 10:00, TU 6:30, Worship 11:00, 7:30
ANTIOCH Monarch, Mo. EARL HANSON, Pastor SS 9:30 Worship 10:40, 8:00
BALLWIN Manchester, Mo. WM. E. WOODSON, Pastor SS 9:30, TU 7:00, Worship 10:45, 8:00
BAYLESS 8512 Morganford WM. E. WYNN, Mission Pastor SS 9:30, TU 6:45, Worship 10:45, 7:45
BRUSH CREEK Gray Summit, Mo. KENNETH JOHNSON, Pastor SS 9:30, TU 6:30, Worship 10:30, 7:30
CASTLEWOOD Valley Dr., Castlewood WM. HOFFMAN, Asst. Pastor SS 9:30 Worship 10:45
CENTRAL Eureka, Mo. MAX FAYNE, Pastor SS 9:30, TU 7:00, Worship 10:45, 8:00
CONCORD Hy. 21 and Bapt. Ch. Rd. C. J. KETCHUM, Pastor SS 9:30, TU 6:45, Worship 11:00, 8:00
DELMAR Skinker and Washington EDWIN T. DAHLBERG, Pastor SS 9:30, TU 6:30, Worship 10:50, 7:30
DES PERES 12318 Manchester Rd. CARL McNAMEE, Mission Pastor SS 9:45, TU 6:45, Worship 11:00, 8:00
FENTON Masonic Hall, Fenton, Mo. DONALD SHULTS, Pastor SS 9:45 Worship 11:00, 8:00
HANLEY RD. Hanley & Maryland, Clayton W. F. McGIBNEY, Pastor SS 9:30, TU 7:00, Worship 11:00, 8:00
HARMONY Hereford and Winona JAMES WYNINEGAR, Pastor SS 9:30, TU 7:00, Worship 11:00, 8:00
HOPE Clinton at Taylor, Kirkwood ARMIN L. RAY, Pastor SS 9:30, TU 6:15, Worship 10:45, 7:30
KINGSHIGHWAY 5400 S. Kingshighway WILBERT V. SNIDER, Pastor SS 9:30, TU 6:45, Worship 11:00, 8:00
KIRKWOOD Adams and Woodlawn FLOYD H. NORTH, Pastor SS 9:30, TU 6:45, Worship 10:45, 8:00
LINDENWOOD 6932 Lansdowne HUGH SHULTS, Pastor SS 9:30, TU 6:45, Worship 10:45, 7:45
MAPLEWOOD Marshall at Marietta L. VERNON BISCO, Pastor SS 9:30 TU 6:45 Worship 8:15, 10:45, 7:30
MATTESE Mattese, Mo. J. H. MAYES, Pastor SS 9:40 Worship 10:45, 7:45
MEHLVILLE South St. Louis County ANDREW J. SMITH, Pastor SS 9:45, TU 6:45, Worship 11:00, 8:00
MERAMEC HEIGHTS Big Bend-Columbia SS 9:30, TU 6:30, Worship 11:00, 8:00
ROCK HILL 9125 Manchester D. A. WENSCOTT, Pastor SS 9:30, TU 6:30, Worship 10:45, 7:45
SHERMAN Rides Rd., Sherman, Mo. DANIEL COAD, Mission Pastor SS 9:30, Worship 10:30, 7:00
SOUTHWEST Seminar and Watson J. EDWIN HEWLETT, Pastor SS 9:30, TU 6:30, Worship 10:45, 7:30
VALLEY PARK 525 Meramec Sta. Rd. SHERMAN BRIDGMAN, Asst. Pastor SS 9:30, Worship 10:50, 7:30, TU 6:30
WEBSTER GROVES Oakwood and Summit SS 9:30, TU 6:30, Worship 10:45, 8:00

ST. LOUIS BAPTIST MISSION BOARD
3526 Washington JEfferson 5-5456

BENSON DISCUSSES FARM POLICY AIMS

Seeking Economy That Can Have Peace and Prosperity at Same Time.

The New York Herald Tribune-Post-Dispatch Special Dispatch.

CHICAGO, Sept. 8—Secretary of Agriculture Ezra Taft Benson said yesterday that a major objective of the Eisenhower Administration is to develop a farm economy that "can have peace and prosperity at the same time."

Democrats, Benson said, cannot take credit for relatively good farm prices from 1941 to 1952 without being "willing to claim also the responsibility for the war" that caused those high prices.

Benson spoke at the closing session of the ninth biennial convention of the National Federation of Republican Women.

Earlier, Senator William F. Knowland of California, Republican leader of the Senate, told the 1200 women that nuclear weapons tests would have to be continued by the United States at least until "an adequate inspection system has been established."

Knowland charged that halting these tests, as suggested by Adlai E. Stevenson, Democratic candidate for President, "would permit the Communists to get ahead of us in developing nuclear arms and thus endanger the life of every man, woman and child in the United States."

On farm economies, Benson said that while he would not minimize the "difficulties of the cost-price squeeze," the truth was that farmers were giving up their farms "at a faster rate during the Truman administration than ever before or since" and that the percentage of farmers who own their farms is now at a record level.

BRAZIL'S INDEPENDENCE DAY

RIO DE JANEIRO, Sept. 8 (UP)—Brazil yesterday celebrated its 134th anniversary of independence from Portugal with a full dress parade of 30,000 members of the armed forces.

President Kubitschek, Gen. Maxwell Taylor, United States Army Chief of Staff, members of diplomatic delegations and high government officials reviewed the parade from the War Ministry building.

Study Finds No Genetic Effects Of Hiroshima, Nagasaki Bombs

Research Fails to Show Extreme Mutations Have Resulted From Atomic Radiation.

© New York Times News Service.

TOKYO, Sept. 8—The atomic bombs dropped on Hiroshima and Nagasaki 11 years ago had no measurable effect on subsequent births to exposed parents, it was reported today to the International Genetics Symposia in session here.

That was the general conclusion of a survey made under the auspices of the United States-financed Atomic Bomb Casualty Commission by two young geneticists from the heredity clinic of the University of Michigan. The suvey included data on almost 90,000 terminated pregnancies.

The report was presented at the plenary session of the geneticists this morning by Dr. William J. Schull, assistant geneticist at the clinic. He was aided in the survey by Dr. James V. Neel.

Attacks Expected.

Gathering of the material was begun a year after the bombs were dropped on the two Japanese cities, in August 1945, and carries through 1955. The National Institutes of Health of Japan gave assistance to the research. The negative findings were expected to be attacked by some Japanese geneticists who have been predicting the possibility of extreme mutations in the genes of persons exposed to such radiation.

Doctors Schull and Neel themselves recognized that their study and findings were not the final word on the matter.

"We should like to be the first to recognize the unsatisfactory situation in which this study leaves us with respect to drawing firm conclusions concerning radiation-induced genetic changes in human populations," they said. "There seems to be agreement at all levels that, with the advent of the atomic age one of the most pressing questions in the entire field of human biology, including medicine, concerns the genetic problems created by exposure, for various reasons, of the human race to increasing amounts of high energy irradiation.

Many Studies Needed.

"The complexity of this problem is self-evident. The final evaluation on which a valid course of action can be based will depend on studies of many types, all carefully evaluated and cross-correlated. This study will have achieved its objective if, in the ultimate synthesis, it supplies one of the sets of observations to be taken into consideration."

The pertinent paragraph of their summary of the results attained was the following:

"There emerge from this analysis no really clear indications that the radiation history of parents has affected the characteristics of their children here under consideration. It should in this connection be pointed out that five of the six findings which give some evidence of significance involve the element of maternal exposure, a fact which in view of the possibility of maternal somatic effects suggests the need for particular caution on reaching conclusions."

SIDNEY R. BAER ESTATE LEFT IN TRUST TO WIFE AND SONS

Sidney R. Baer, department store executive who died Aug. 25, left his estate in trust to his wife an! two sons, it was disclosed yesterday with the filing of his will in probate court.

A trust fund of $500,000 was set up for Mrs. Baer. The residue was marked for division into three equal trust funds, one for Mrs. Baer and one for each son, Charles and Sidney Baer Jr. Value of the estate was not estimated.

The will explained that Mr. Baer, who was vice chairman of the board and treasurer of Stix, Baer & Fuller Co., had made large contributions to the Sigmond and Marie Baer charitable trust, a fund created in memory of his parents for aid to associates and others who might need assistance in old age.

4 CANDIDATES IN PRIMARY FILE EXPENSE STATEMENTS

Four candidates in the Aug. 7 primary listed their campaign expenses in statements filed yesterday with the clerk of circuit court.

Public Administrator Thomas M. Brady, who was defeated for renomination on the Democratic ticket, spent $4981, he reported. Francis M. Kane, unsuccessful Democratic candidate for circuit attorney, spent $409. The only expenditure by Ancel A. Skaggs, who won the Republican nomination for sheriff, was the $5 filing fee, he reported.

William K. Stanard II, Republican nominee for circuit attorney, listed expenses of $1778.

WHEAT RANCHER NETS NEAT PROFIT ON TOBACCO CROP

LEWISTON, Idaho, Sept. 8 (AP)—Despite dark predictions by a southern tobacco expert, wheat rancher Joe Mayer sold his crop of Idaho leaf at a neat profit yesterday.

Mayer had written the Chamber of Commerce at Lexington, Ky., for advice on marketing the crop from 17 plants he bought while traveling in Kentucky. The chamber consulted an expert who said Mayer's crop would probably weigh five pounds and be worth about 50 cents a pound. But, said the expert, Mayer would have to sell the leaf under penalties since he had no marketing quota and the added cost of shipping to a southern market would put Mayer about $3.50 in the red.

Mayer found a local market in a "roll-your-own" smoker, who paid $17 for the tobacco and agreed to do his own curing.

"The Lexington chamber doesn't realize how big tobacco plants grow in Lewiston," said Mayer.

FUNERAL SERVICES HELD FOR ALFRED H. HAGEN

Funeral services for Alfred H. Hagen, former manager of the contract sales department of Stix, Baer & Fuller Co., were held today at the Kriegshauser undertaking establishment, 4228 South Kingshighway, with burial in Calvary Cemetery.

Mr. Hagen, 69 years old, died Thursday, following a heart attack at his home, 5950 Hilgard place. He is survived by his wife, Mrs. Elizabeth Hagen, and a daughter, Mrs. Dennis Francis.

FUNERAL WILL BE MONDAY FOR MRS. MARGARET TIGHE

Funeral services for Mrs. Margaret Tighe, a member of an old Normandy family, will be at 9 a.m. Monday at St. Ann's Catholic Church, 7532 Natural Bridge road, Normandy. Burial will be in Calvary Cemetery.

Mrs. Tighe, who was 98 years old, was born on the site where the Tighe family home now stands at 5501 Bermuda drive. She died of infirmities yesterday at DePaul Hospital. The widow of James P. Tighe, she was the oldest parishioner at St. Ann's Church.

Surviving are two sons, Eugene G. Tighe, who was a judge of the old county court in Clayton, and Joseph A. Tighe; two daughters, Miss Mary C. Tighe and Mrs. Florence McKeon, both of St. Louis; a sister, Mrs. Katherine Null of St. Louis, and a brother, Lawrence Maddock of Santa Ana, Calif.

BING CROSBY DENIES RUMOR HE WILL WED KATHY GRANT

HOLLYWOOD, Sept. 8 (AP)—A Hollywood rumor has Bing Crosby about to marry 24-year-old starlet Kathy Grant, but Crosby insists "There's nothing to it."

The 52-year-old crooner is vacationing at Hayden Lake, Idaho. He told reporters he didn't know where Miss Grant was, and added:

"I'm not planning on getting married to Miss Grant or anybody else. Also, I'm getting fed up with these rumor stories."

The latest rumor appeared in a Hollywood trade paper.

MATHES AIR CONDITIONING
SLIMLINE ONLY 18" (From Front to Back)
$169.95—3/4 or 1 Ton
$199.95—3/4 Ton, 7 1/2 Amp.
Can Be Used on Present Wiring
$289.95—2 Ton
5-Year Warranty
LAZAR AND SONS
1131 Brentwood Blvd. PA. 1-5960
10475 St. Chas. Rk. Rd. HA. 8-7000
6602 W. Florissant CO. 1-6525
8632 Gravois FL. 1-9000
2204 S. Broadway PR. 1-7150

DANCING Wednesday through Sunday
TONITE —THROUGH— SUNDAY
—IN PERSON—
CATHY CARR
Recording Star of "IVORY TOWER"
DICK RENNA'S GREAT DANCE BAND
CASA-LOMA CHEROKEE at IOWA

Where to dine or dance in and near St. Louis

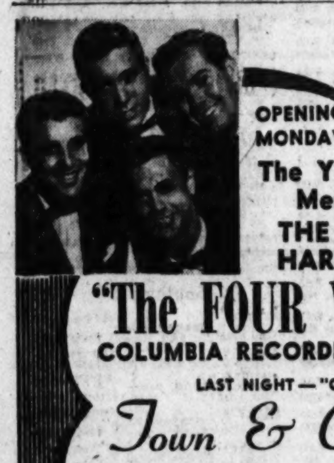

OPENING MONDAY, SEPT. 10
The Young Melody Men of Song
THE RIPPLING HARMONY OF
"The FOUR VOICES"
COLUMBIA RECORDING ARTISTS
LAST NIGHT—"ODETTE"
Town & Country
Congress Hotel
UNION AND PERSHING

Starlight Roof
Dinner and Dancing
Floor Shows Nightly with
LONNIE SATTIN
New Negro Singing Sensation
RALPH FONT and his Orchestra
FOrest 1-2500
ZODIACK ROOF
New Comedy Star
GEORGE HOPKINS
Joe Schirmer's Music
the Chase Hotel
OVERLOOKING FOREST PARK

Finest in Entertainment Have Fun Galore with Friends at the beautiful
BILTMORE COUNTRY CLUB
Completely Air-Conditioned
OPEN TO THE PUBLIC
No Cover Charge
SATURDAY EVENING
HERB MAHLER'S ORCHESTRA
Featuring NORMAN RAY
Entertainment Starts 9 P. M.
Dining Room Open 6 P. M.
Straight Out Gravois
FINEST IN FOOD
SENSIBLE PRICES
RES. VI 3-3791 or PA. 5-5442
Club Available for Banquets, 10 to 1000

GRAND RE-OPENING TONIGHT!
Never a Cover Charge
FLOOR SHOWS AND DANCING
LARRY REED, M.C.
For Reservations Call PR. 6-8500
CLUB CASINO
2030 MACKLIND

"today" 7 to 9 a.m. Weekdays on Ch. 5
KSD-TV

MOVIE TIME

ORPHEUM
"THE BOSS," at 12:40, 3:44, 6:50, 9:55; "THE KILLING," at 2:10, 5:16, 8:20.

LOEW'S STATE
"THE EDDIE DUCHIN STORY," at 11:10, 1:49, 4:28, 7:07, 9:47.

ST. LOUIS
"THE BAD SEED," at 1:02, 3:48, 6:34, 9:20.

FOX
"DAKOTA INCIDENT," at 12:57, 4:32, 8:07; "LISBON," at 2:33, 6:08, 9:43.

AMBASSADOR
"SEVEN WONDERS OF THE WORLD," at 2:00, 5:00, 8:30.

SHADY OAK
"SIMON AND LAURA," at 7:00, 9:00.

PAGEANT RICHMOND
"RIFIFI," at 7:00, 9:00.

HAIR—WARTS—MOLES
REMOVED PERMANENTLY
By Electrolysis ● Best Medical References
Consultation Without Charge
20 Years' Experience
Esther L. Fox
898 Arcade Bldg., 812 Olive CH. 1-5213

EXPERT SHAMPOO and SET 95c
Hair Cut—Any Style $1.25
PERMANENTS $3.95
RAGSDALE BEAUTY SHOPS All Over St. Louis

DANCE TONIGHT
WESTMINSTER BALLROOM
3806 OLIVE JE. 1-7932
GALA RE-OPENING SAT., SEPT. 8TH
DANCING TO THE BEAUTIFUL MUSIC OF
BONNIE ROSS AND HIS ORCHESTRA
ADMISSION 75c
10-WEEK BALLROOM DANCE COURSE $5 IS ALL YOU PAY ENROLL NOW!

YOUR LAST CHANCE
ADMIRAL EXCURSIONS
NIGHT TRIPS TONIGHT TOMORROW
8:45 p.m. to 12
JOHNNY POLZIN'S BAND
LAST SUNDAY DAY TRIP
TOMORROW—10 a.m. to 4 p.m.
Daylight Saving Time
RIGHTS OF ADMISSION RESERVED
FOOT OF WASHINGTON AVE., ST. LOUIS
MA. 1-4040—FREE PARKING
SEASON ENDS SUN., SEPT. 9

Photoplays

3 SHOWS TODAY: 2:00, 5:00, 8:30 P.M.
the LOWELL THOMAS production
"SEVEN WONDERS OF THE WORLD" as seen through the greatest wonder CINERAMA
TECHNICOLOR
AT THE COOL AMBASSADOR 7th & LOCUST — GA. 1-2565

66 PARK-IN St. Ch. East of Lindbergh
$ BUCK NIGHT $ 2 OR A CARLOAD $1.00
Burt LANCASTER ★ Joan FONTAINE
'KISS THE BLOOD OFF MY HANDS' 9:26
—PLUS—
TONY CURTIS SHELLY WINTERS 'JOHNNY STOOL PIGEON' 8:56
PLUS LATE FEATURE—'BLACK TUESDAY' 11:00
OPEN 6:30, START DUSK

BROADWAY DRIVE-IN THEATRE
4300 S. Broadway—Opens 7:00
THREE BIG UNITS! ACTION! ROMANCE! SUSPENSE!
Paul NEWMAN ● Pier ANGELI 'SOMEBODY UP THERE LIKES ME'
Robert TAYLOR ● Debra PAGET 'THE LAST HUNT'
—PLUS— LATE HORROR 'HOUSE OF FEAR'
CARTOON REVUE 8:10

SKYLINE DRIVE-IN THEATRE
Natural Bridge East of Lindbergh—Opens 7:00
FOUR BIG UNITS! CINEMASCOPE! TECHNICOLOR!
Burt LANCASTER ● Tony CURTIS 'TRAPEZE'
Sterling HAYDEN ● Karen BOOTH 'TOP GUN'
Late Thrills! Cesar ROMERO 'SHADOW MAN'
PLUS CARTOON REVUE 8:15

NORTH St. Ch. North of Jennings Rd.
The Thrilling Life Inspired Story is on the Screen!
PAUL NEWMAN ★ PIER ANGELI
'SOMEBODY UP THERE LIKES ME'
—PLUS—
JOHN AGAR RICHARD BOONE in 'STAR IN THE DUST' IN COLOR

SOUTH-TWIN Lemay Ferry Rd. So. of City Limits
A Great Cast in Two Exciting Pictures!
BURT LANCASTER ★ JOAN FONTAINE
'KISS THE BLOOD OFF MY HANDS' 9:26
—PLUS—
TONY CURTIS SHELLEY WINTERS in 'JOHNNY STOOL PIGEON' 7:57
PLUS LATE FEATURE—'THE WHITE ORCHID'—10:55

RONNIE'S Lindbergh So. of Gravois
A Girl Can Lift a Fellow to the Skies!
PAUL NEWMAN ★ PIER ANGELI
'SOMEBODY UP THERE LIKES ME' 9:39
—PLUS—
JOHN AGAR RICHARD BOONE in 'STAR IN THE DUST' 7:57
PLUS LATE FEATURE—HOWARD DUFF—'JENNIFER'—11:42
ALL SHOWS OPEN 6:30, START DUSK

AIR WAY St. Charles Rd. E. of Lindbergh
MANCHESTER Manchester Rd. W. of Lindbergh
OPENS 7:00 P.M. DRIVE-IN Theatres STARTS 7:45
'MOBY DICK,' the MIGHTY!
ADMISSION FOR THIS ENGAGEMENT ONLY
ADULTS 70c All Taxes Included
CHILDREN UNDER 12 ALWAYS FREE

MIGHTIEST OF THEM ALL!
WARNER BROS. PRESENT
GREGORY PECK Shown 9:30
RICHARD BASEHART - LEO GENN
IN THE JOHN HUSTON PRODUCTION OF HERMAN MELVILLE'S MOBY DICK
COLOR BY TECHNICOLOR
SCREEN PLAY BY RAY BRADBURY AND JOHN HUSTON • A MOULIN PICTURE • DIRECTED BY JOHN HUSTON • PRESENTED BY WARNER BROS.

STAR IN THE DUST
TECHNICOLOR
JOHN AGAR • MAMIE Van DOREN • RICHARD BOONE
LEIF ERICKSON • COLEEN GRAY • JAMES GLEASON • A UNIVERSAL-INTERNATIONAL PICTURE
SHOWN AT 7:50
AIRWAY Midnite Show 11:30 ROBERT STACK 'WAR PAINT'
MANCHESTER Midnite Show 11:30 ACTION THRILLER 'SABRE JET'

The ONLY Burlesque Stage Show in St. Louis!
GRAND THEATRE 6th & MARKET
Midnite SHOW EVERY SAT. AT 12 P.M.
EVENINGS AT 8:30 P.M.
CONTINUOUS MATINEES —DAILY—
All New Show EVERY THURS.
No Performances on Wednesdays
CALL GA. 1-1423

THE SULTRY SOPHISTICATE... SONIA
The MAE WEST of Burlesque...
FLIP SAUNDERS
WITH Comedy Star GEORGE MURRAY
BURLESQUE

Amusements

SHOWBOAT
GOLDEN ROD PRESENTS 'THE DRUNKARD'
8:30 P.M. Nightly ★ Foot Locust St.
Organization Rates ★ GA. 1-8675

2nd WK. LOEWS ORPHEUM
Open 12 Noon
THE PICTURE THAT WAS TOO HOT FOR KANSAS CITY
JOHN PAYNE as "THE BOSS"
IT REVEALS EVERYTHING BUT NAMES!

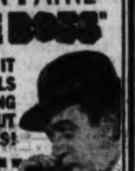

plus Sterling HAYDEN "THE KILLING"

WORLD ST. CHARLES NEAR SIXTH
★ COOL AIR-CONDITIONED ★
Open 10:30 A.M. Cont. 'til 1:30 A.M.
Voluptuous Enticing Girls! A Peach of a Show
TEASE ★ CAKE ★ BURLESQUE
Claudette Jennie Lee Joy Davis Christine
ALL NEW ADULTS ONLY
MIDNIGHT SHOW TONITE

Photoplays

COOL! LAST 3 DAYS! FOX OPENS 12 NOON
Ray MILLAND ★ Maureen O'HARA "LISBON" in Trucolor and Naturama
Dale ROBERTSON ★ Linda DARNELL ★ Color "DAKOTA INCIDENT"

COOL! ST. LOUIS OPENS 12 NOON
RECOMMENDED FOR ADULTS ONLY! Nancy KELLY in Year's Big Shocker! "THE BAD SEED"
Added Attractions in Color! 'WONDERS OF ARABY' and 'FISH ARE WHERE YOU FIND THEM'

ST. ANN 4 SCREEN DRIVE-IN
St. Charles Rd., East of Lindbergh Opens 6:30, Starts Dusk
BUCK NITE (2 or a Carload $1.00)
Sal MINEO "CRIME IN THE STREETS"
Keenan WYNN "THE NAKED HILLS"
Gregory PECK "THE YEARLING"
EXTRA! 15 minutes of Cartoons! Free Train Rides!

COOL AIR-CONDITIONED
DOORS OPEN 10 A.M.
Loew's STATE
LAST 3 DAYS
COLUMBIA PICTURES presents
TYRONE POWER KIM NOVAK
THE LOVE STORY OF THE MAN MILLIONS KNEW ONLY BY HIS MUSIC!

THE EDDY DUCHIN STORY
CINEMASCOPE COLOR BY TECHNICOLOR

HOLIDAY 9900 PAGE BLVD.
$ BUCK NIGHT $ 2 OR A CARLOAD $1.00
Paul NEWMAN Pier ANGELI Sal MINEO
'SOMEBODY UP THERE LIKES ME' 9:45
'MANFISH' John BROMFIELD Lon CHANEY 8:00
'LAW AND ORDER' Ronald REAGAN Dorothy MALONE 11:45

MOTION PICTURE DIRECTORY
Neighborhood Theatres

APACHE 2227 S. BROADWAY
Cooled by Refrigeration
Clifton WEBB ★ Gloria GRAHAME
'MAN WHO NEVER WAS' Cine & Color
Edmund GWENN ★ John FORSYTH
'TROUBLE WITH HARRY' Color

APOLLO DeBALIVIERE at WATERMAN
Air Condition. Park Free
Geo. GOBEL ★ M. GAYNOR ★ D. NIVEN
'BIRDS & BEES' 7 & 10, VistaVision
C. OHMART ★ T. TRYON ★ Nat King COLE
'THE SCARLET HOUR' 8:35

AVALON Last Day! Starts 7:00
CHILDREN FREE WITH PARENTS
COOLED BY REFRIGERATION!
ONE COMPLETE SHOW ONLY!
Richard BURTON ★ Fredric MARCH
'ALEXANDER THE GREAT'
in CinemaScope and Color. Also
'MANFISH'

BADEN 8201 N. BROADWAY
Cooled by Refrigeration
Jeff CHANDLER ★ Laraine DAY
'TOY TIGER'; Rock Hudson,
Jane Wyman, 'All That Heaven Allows'

BEVERLY 7740 OLIVE STREET RD.
Walt Disney's
'The Great Locomotive Chase' 7 & 10:35
'THE MEN AGAINST THE ARCTIC', 8:20
Audie MURPHY ★ Barbara RUSH
'WORLD IN MY CORNER' 9:00
Cartoon Free Parking

BREMEN 20TH and BREMEN
Cooled by Refrigeration
Virginia MAYO ★ Robert RYAN
'THE PROUD ONES'
Ann Sheridan 'COME NEXT SPRING'

BRENTWOOD 2529 BRENTWOOD
Park Free
COOLED BY REFRIGERATION
Dana ANDREWS ★ Linda CRISTAL
'COMANCHE' 7 & 10:22
Robert MITCHUM ● Genevieve PAGE
'FOREIGN INTRIGUE' 8:42

CINDERELLA 2735 CHEROKEE
Starts 6:30 P.M.
COOLED BY REFRIGERATION
John WAYNE ★ Vera MILES
'THE SEARCHERS' V.V. & Color, 8:20
Walter BRENNAN ★ Brandon DeWILDE
'GOODBYE MY LADY' 6:30 & 10:20

COLUMBIA 5257 SOUTHWEST
Starts 6:45—Last Day
COOLED BY REFRIGERATION
ALL TECHNICOLOR PROGRAM
Jeff CHANDLER ★ Laraine DAY
Tim HOVEY
'TOY TIGER' 6:45 & 10 P.M.
Margaret O'BRIEN ● Walter BRENNAN
'GLORY' at 8:30 Only
CHILDREN FREE WITH PARENTS

CREST 8800 GRAVOIS
Park Free—Starts 5:15
CHILDREN FREE WITH PARENTS
COOLED BY REFRIGERATION!
Paul NEWMAN ★ Pier ANGELI
'SOMEBODY UP THERE LIKES ME'
and Surprise Hit of the Year!
'LOVERS AND LOLLIPOPS'

EAST ST. LOUIS DRIVE-IN
8601 ST. CLAIR, JCT. 50 and 157
Burt LANCASTER ★ Jean PETERS
'APACHE'
Tony CURTIS ★ Frank LOVEJOY
'BEACHHEAD'
Midnight Show Saturday
'23 PACES TO BAKER STREET'

ESQUIRE CLAYTON at BIG BEND
Open 1:30—Starts 2:00
COOLED BY REFRIGERATION
Paul NEWMAN ★ Pier ANGELI
'SOMEBODY UP THERE LIKES ME'
Plus Selected Subjects
FREE PARKING
Children under 12 free accompanied by Parents

GEM 8840 ST. CHARLES ROCK RD.
Alan LADD ★ Rosanna PODESTA
'SANTIAGO' 7 &10:15
Great Animal Spectacular
'ANIMAL WORLD' at 8:50 Only
Cartoon—Free Parking

GRANADA PARK FREE
Opens 5:00
CHILDREN FREE WITH PARENTS
COOLED BY REFRIGERATION!
Deborah KERR ★ Yul BRYNNER
Rodgers and Hammerstein's
'THE KING AND I'
in CinemaScope 55 and Color
Added Short Subject: 'Honeymoon Paradise'

GRAVOIS Last Day!
Starts 5:15
CHILDREN FREE WITH PARENTS
COOLED BY REFRIGERATION!
Gregory PECK ★ Technicolor
'MAN WITH A MILLION'
Tony MARTIN ★ Peggie CASTLE
'QUINCANNON, FRONTIER SCOUT'

HI-POINTE THE HOUSE OF HITS!
Opens 5:00
CHILDREN FREE WITH PARENTS
COOLED BY REFRIGERATION!
The Mightiest Adventure of All
Gregory PECK ★ Technicolor
'MOBY DICK'
Extra! Bugs Bunny Cartoon Revue

HI-WAY 2705 NORTH FLORISSANT
Cooled by Refrigeration
Walt Disney's Masterpiece
'SONG OF THE SOUTH' Color
'MASSACRE CANYON'

IVANHOE 3239 IVANHOE
Starts 7:00 P.M.
COOLED BY REFRIGERATION
George GOBEL ★ Mitzi GAYNOR
'THE BIRDS AND THE BEES'
Carol OHMART ★ Tom TRYON
'THE SCARLET HOUR'

KIRKWOOD KIRKWOOD, MO.
COOLED BY REFRIGERATION
Alan LADD
'SANTIAGO' Color
'ANIMAL WORLD' Color

LEMAY 318 LEMAY FERRY RD.
Kirk DOUGLAS
'THE INDIAN FIGHTER' Cine. & Color
Lana TURNER
'The Rains of Ranchipur' Cine. & Color

LINDELL PARK FREE
Opens 5:00
CHILDREN FREE WITH PARENTS
COOLED BY REFRIGERATION!
Deborah KERR ★ Yul BRYNNER
Rodgers and Hammerstein's
'THE KING AND I'
In CinemaScope 55 and Color
Added Short Subject: 'Honeymoon Paradise'

LONGWOOD 9415 S. BROADWAY
COOLED BY REFRIGERATION
Bill Haley and His Comets
'ROCK AROUND THE CLOCK'
Jane RUSSELL ★ Cornel WILDE
'HOT BLOOD' CinemaScope and Color

LYRIC SIXTH near PINE
John Wayne, 'HIGH AND THE MIGHTY'
Tom Drake, 'BETRAYED WOMEN'

MAJESTIC 242 COLLINSVILLE, EAST ST. LOUIS, ILL.
Children Under 12 Free With Adults
Van HEFLIN ★ Susan HAYWARD
'TAP ROOTS' Color
Audie MURPHY ★ Marguerite CHAPMAN
'KANSAS RAIDERS' Color

MANCHESTER Last Day!
Starts 6:45
CHILDREN FREE WITH PARENTS
COOLED BY REFRIGERATION!
James STEWART ★ Doris DAY
'MAN WHO KNEW TOO MUCH'
VistaVision-Color ★ Shown 8:20 Only
Cornel WILDE
'STORM WARNING'

MAPLEWOOD PARK FREE
Opens 4:45
CHILDREN FREE WITH PARENTS
COOLED BY REFRIGERATION!
Deborah KERR ★ Yul BRYNNER
Rodgers and Hammerstein's
'THE KING AND I'
In CinemaScope 55 and Color
Added Short Subject: 'Honeymoon Paradise'

MELBA GRAND, SOUTH OF GRAVOIS
Cooled by Refrigeration
Glenn FORD ★ Ernest BORGNINE
'JUBAL' Cine. & Color 8:20
Cleo MOORE ★ Richard CRENNA
'OVEREXPOSED' 7 & 10:20

MELVIN 2912 CHIPPEWA
Robert TAYLOR ★ Dana WYNTER
'D-DAY, THE SIXTH OF JUNE' CinemaScope
Walt Disney's 'SONG OF THE SOUTH'

MICHIGAN 7224 MICHIGAN
Cooled by Refrigeration
In CinemaScope and Technicolor
Richard BURTON ★ Fredric MARCH
'ALEXANDER THE GREAT' 8:20
Howard DUFF ★ Lita BARON
'THE BROKEN STAR' 6:45 & 10:30

NORSIDE GRAND at NAT'L BRIDGE
Opens 5:00—Starts 5:30
COOLED BY REFRIGERATION
Paul NEWMAN ★ Pier ANGELI
'SOMEBODY UP THERE LIKES ME'
Lori MARCH ★ Gerald O'LOUGHLIN
'LOVERS AND LOLLIPOPS'
Children under 12 free accompanied by parents
FREE PARKING

OSAGE KIRKWOOD, MO.
Park Free
Bob HOPE ★ Eva Marie SAINT
'THAT CERTAIN FEELING' 8:35
Shown in Technicolor
Paul DOUGLAS ★ Jody LAWRENCE
'LEATHER SAINT' 7 & 10:20

OZARK WEBSTER GROVES, MO.
Opens 6:30—Starts 7:00
Burt LANCASTER ★ Tony CURTIS
Gina LOLLOBRIGIDA
'TRAPEZE' at 7:15 & 9:30
In CinemaScope and Color
TRAVELOG and CARTOON

PAGEANT Last 6 Days
Opens 6:30
COOLED BY REFRIGERATION
More Shocking Than 'DIABOLIQUE'!
'RIFIFI'
Note: No one seated once feature has begun.
Performances 7:00 & 9:00 P.M.

PARK VALLEY PARK, MO.
Van HEFLIN
'COUNT THREE AND PRAY' Color
Walt Disney's 'SONG OF THE SOUTH' Color

PEERLESS 1911 S. BROADWAY
Cooled by Refrigeration
Gary COOPER ★ Burt LANCASTER
'VERA CRUZ' Color; Marx Brothers,
'Love Happy'; Cht. 8 "Adv. of Capt. Africa"

RICHMOND CLAYTON & BIG BEND
Last 6 Days!
COOLED BY REFRIGERATION
More Shocking Than 'DIABOLIQUE'!
'RIFIFI'
Note: No one seated once feature has begun.
Performances 7:00 & 9:00 P.M.

RIO PARK FREE
Opens 5:00
CHILDREN FREE WITH PARENTS
COOLED BY REFRIGERATION!
Deborah KERR ★ Yul BRYNNER
Rodgers and Hammerstein's
'THE KING AND I'
In CinemaScope 55 and Color
Added Short Subject: 'Honeymoon Paradise'

RITZ 3147 S. GRAND
Open 5:00—Start 5:30
COOLED BY REFRIGERATION
Paul NEWMAN ★ Pier ANGELI
'SOMEBODY UP THERE LIKES ME'
Lori MARCH ★ Gerald O'LOUGHLIN
'LOVERS AND LOLLIPOPS'
Children under 12 free accompanied by parents

RIVOLI SIXTH NEAR PINE
Y. DeCarlo
'FLAME OF THE ISLANDS'
John Payne, 'ROAD TO DENVER'

ROXY LANSDOWNE near MACKLIND
Doors Open 6:30 P.M.
COOLED BY REFRIGERATION
ALL COLOR SHOW
John WAYNE ★ Jeffrey HUNTER
'THE SEARCHERS' 8:25 Only
John PAYNE ★ Ronald REAGAN
'TENNESSEE'S PARTNER'
Children Under 12 Free With Parents

ST. CHARLES DRIVE-IN St. Charles Mo.
Sterling HAYDEN ★ Yvonne DeCARLO
'SHOTGUN' Technicolor
Aldo RAY ★ Phil CAREY
'THREE STRIPES IN THE SUN'

SALISBURY 2504 SALISBURY
Robert RYAN ★ Virginia MAYO
'THE PROUD ONES' A. Sheridan
Steve COCHRAN, 'COME NEXT SPRING'

SAVOY FERGUSON, MO.
COOLED BY REFRIGERATION
Humphrey BOGART ★ Jan STERLING
'THE HARDER THEY FALL' 8:30
Howard DUFF ★ Maggie MAHONEY
'BLACK JACK KETCHUM DESPERADO'
In Technicolor at 7 & 10:20

SENATE BROADWAY and MARKET
COOLED BY REFRIGERATION
Randolph Scott, 'HANGMAN'S KNOT'
Marie Windsor, 'SWAMP WOMEN'

SHADY OAK Opens 6:30
COOLED BY REFRIGERATION
Britain's most delightful combination since 'GIN and TONIC'! Kay Kendall, Peter Finch
'SIMON AND LAURA'
Technicolor ★ Shown 7:00 & 9:00 P.M.
PARK FREE at Vandervoorts except Monday, Thursday and Friday!

SHENANDOAH Starts 5:15
CHILDREN FREE WITH PARENTS
COOLED BY REFRIGERATION!
The Mightiest Adventure of All!
Gregory PECK ★ Technicolor
'MOBY DICK'
Extra! Bugs Bunny Cartoon Revue

61 DRIVE-IN 1 1/2 Miles South of Lindbergh, Hy. 61-67 (Lemay Ferry Rd.)
Starts Dusk
Marilyn MONROE
'RIVER OF NO RETURN'
Victor Mature 'LAST FRONTIER'
Edw. G. Robinson 'A BULLET FOR JOEY'
Bill Haley and his Comets
'ROUNDUP OF RHYTHM'

STUDIO 6235 NATURAL BRIDGE
COOLED BY REFRIGERATION
Entire Program in VistaVision and Color
George GOEBEL ★ Mitzi GAYNOR
'THE BIRDS AND THE BEES' 7 & 10:25
Carol OHMART ★ Tom TRYON
'THE SCARLET HOUR' 8:50
Children Under 12 Free Accompanied by Parents

TIVOLI Parking Refund 15c
Opens 1:30
CHILDREN FREE WITH PARENTS
COOLED BY REFRIGERATION!
Deborah KERR ★ Yul BRYNNER
Rodgers and Hammerstein's
'THE KING AND I'
In CinemaScope 55 and Color
Added Short Subject: 'Honeymoon Paradise'

TOWER Last Day!
Opens 6:30
CHILDREN FREE WITH PARENTS
COOLED BY REFRIGERATION!
Bob HOPE ★ Eva Marie SAINT
'THAT CERTAIN FEELING'
Vista-Vision-Color ★ Shown Only 8:15
John DEREK ★ Paul DOUGLAS
'THE LEATHER SAINT'
Shown at 6:45 and 10:00 P.M.

UNION Opens 6:30
CHILDREN FREE WITH PARENTS
COOLED BY REFRIGERATION!
Gregory PECK ★ Technicolor
'MOBY DICK' (8:25 only)
'THE SCARLET HOUR'
Shown at 6:45 and 10:20 P.M.

VARSITY 6610 DELMAR
Open 5:00—Start 5:15
COOLED BY REFRIGERATION
Paul NEWMAN ★ Pier ANGELI
'SOMEBODY UP THERE LIKES ME'
Lori MARCH ★ Gerald O'LOUGHLIN
'LOVERS AND LOLLIPOPS'
Teenagers 35c. PARK FREE
Children Under 12 Free Accompanied by Parents

VICTORY Opens 6:30
CHILDREN FREE WITH PARENTS
COOLED BY REFRIGERATION!
Deborah KERR ★ Yul BRYNNER
Rodgers and Hammerstein's
'THE KING AND I'
In CinemaScope 55 and Color
Shown at 7:00 and 9:20 P.M.
Added Short Subject: 'Honeymoon Paradise'

WASHINGTON GRANITE CITY, ILL.
Last Day—Starts 2 P.M.
CHILDREN FREE WITH PARENTS
COOLED BY REFRIGERATION!
'GODZILLA, KING OF MONSTERS'
Peggie CASTLE
'TWO GUN LADY'

WELLSTON PARK FREE
Starts 5:30
CHILDREN FREE WITH PARENTS
COOLED BY REFRIGERATION!
Paul NEWMAN ★ Pier ANGELI
'SOMEBODY UP THERE LIKES ME'
and Surprise Hit of the Year!
'LOVERS AND LOLLIPOPS'

WILL ROGERS UNION and PAGE
Cool. Open 4:45
Walt Disney's CinemaScope and Color
with Fess PARKER ★ Jeff HUNTER
'THE GREAT LOCOMOTIVE CHASE'
Can man live in space? See how it will happen
'CONQUEST OF SPACE' Color
Plus 'Men Against the Arctic' Color
Children Under 12 Free Accompanied by Parents

ST. LOUIS RADIO BROADCASTING STATIONS

KSD KXOK KSTL WEW KFUO KMOX KXLW KWK WIL WTMV KATZ

550 630 690 770 850 1120 1320 1380 1430 1490 1600

Daylight Saving Time

THIS AFTERNOON

Daylight Saving Time

12:00 NOON.
KSD—Farm and Home
KMOX—News; Sunshine Box
KXOK—Bill Crable show
KWK—Jack and Jerry
WIL—News; Sat. Music
KFUO—Devotional Music
WEW—News; Dinner Bell
WTMV—News; Dan Casson
KXLW—St. Louis Blues
KSTL—Markets
KATZ—Marching to Zion

12:15 P.M.
KSD—Alex Drier
KMOX—Country Journal
KFUO—Moments With God
KSTL—Rosemary Clooney

12:30 P.M.
KSD—A.P. News
KMOX—Wea; Tops in Pops
WIL—Spinin' high
WEW—Junior Playhouse
KSTL—Johnny Rion
KATZ—Dues in Blues

12:45 P.M.
KSD—Monitor
KMOX—Man Around House
KWK—(12:55) News
KFUO—Markets; News
WEW—(12:55) News
KATZ—(12:55) News

1:00 P.M.
KSD—News; Monitor
KMOX—News; Interlude
KXOK—News; B. Crable
KWK—Jack and Jerry
WIL—News; Pop Parade
KFUO—Let's Go to Opera
WEW—New Orleans Heritage
WTMV—News; Bob Farrell
KXLW—St. Louis Blues
KSTL—Don Dahl
KATZ—Dues in Blues

1:30 P.M.
KSD—Notebook; Monitor
KMOX—Chuck Foster
WEW—St. Louis in Action
KXLW—Amos Doston

1:45 P.M.
KWK—(1:55) News
KATZ—(1:55) News

2:00 P.M.
KSD—News; Monitor
KMOX—News; Army Show
KXOK—News; B. Crable
KWK—Ed Wilson
WIL—News; Pop Parade
KFUO—Let's Go to Opera
WEW—News; Western Rev.
WTMV—News; Bob Farrell
KXLW—News; Doston
KSTL—Don Dahl
KATZ—Walking With King

2:30 P.M.
KSD—Notebook; Monitor
KMOX—Treasury Show

2:45 P.M.
KWK—(2:55) News
WEW—(2:55) News
KATZ—(2:55) News

3:00 P.M.
KSD—News; Monitor
KMOX—News; Treas. Show
KXOK—News; Bill Crable
KWK—Ed Wilson
WIL—News; Record Report
KFUO—Let's Go to Opera
WEW—Western Revue
WTMV—News; Bob Farrell
KXLW—The 'O'
KSTL—Dave Dixon
KATZ—Walking With King

3:30 P.M.
KSD—Notebook; Monitor
KFUO—Women of Today
WTMV—Slavic Melodies
KATZ—Dues in Blues

3:45 P.M.
KWK—(3:55) News
KFUO—Amer. Medical Assn.
WEW—(3:55) News
KATZ—(3:55) News

4:00 P.M.
KSD—News; Monitor
KMOX—Harry Fender
KXOK—News; B. Crable
KWK—First Five Revue
WIL—News; Record Report
KFUO—Song Shop
WEW—Western Revue
WTMV—Slavic Melodies
KXLW—The 'O'
KSTL—Dave Dixon
KATZ—Dues in Blues

4:30 P.M.
KFUO—The Open Bible

4:45 P.M.
KWK—(4:55) News
KFUO—Leo C. Miller
WEW—(4:55) News
KATZ—(4:55) News

5:00 P.M.
KSD—Monitor
KMOX—News; H. Fender
KXOK—News; Bill Crable
KWK—First Five Revue
WIL—News; Record Rpt.
KFUO—News
WEW—Western Revue
WTMV—Slavic Melodies
KXLW—Amos Doston
KSTL—Dave Dixon
KATZ—Train

5:15 P.M.
KFUO—Sports Reel

5:30 P.M.
KSD—A.P. News
KMOX—Harry Caray
KXOK—Bill Crable
KFUO—Parade of Business
WTMV—Neil Norman
KSTL—Johnny Rion

5:45 P.M.
KSD—Notebook; P.D. Prev.
KMOX—Harry Fender
KWK—(5:55) News
KFUO—Family Worship Hr.
WEW—(5:55) News
WTMV—Polka Time
KATZ—(5:55) News

6:00 P.M.
KSD—News; Monitor
KMOX—Wm. Kern
KXOK—Sports Review
WIL—News; Bob Goddard
KFUO—News
WEW—Sacred Heart Pgm.
WTMV—News; Bob Farrell
KXLW—Amos Doston
KSTL—Johnny Rion
KATZ—Rhythm and Blues

6:15 P.M.
KSD—News; Roy Queen
KMOX—News; Tops in Music
KWK—First Five
KXOK—News; Bandstand
KFUO—Evening Concert Hr.
WEW—Twilight Trail
WTMV—News; Bob Farrell
KXLW—Amos Doston
KSTL—Johnny Rion
KATZ—Rhythm and Blues

6:18 P.M.
KXOK—It Can't Happen

6:30 P.M.
KSD—Weather; Monitor
KMOX—Bob Burnes, Sports
KXOK—Circuit Attorney

6:45 P.M.
KSD—Sam Caray; Wea.
KWK—(6:55) News
WTMV—Sports Results
KATZ—(6:55) News

7:00 P.M.
KSD—News; Monitor
KMOX—News; Bob Goddard
KXOK—News; St. Louis Orchestra
WIL—News; Bandstand
KFUO—News
WEW—Sacred Heart Pgm.
WTMV—News; Bob Farrell
KXLW—Amos Doston
KSTL—Johnny Rion
KATZ—Rhythm and Blues

7:15 P.M.
KXOK—Wake Up St. Louis
KFUO—Music
WEW—Sign Off
KXLW—Sign Off
KSTL—Sign Off

7:30 P.M.
KMOX—Bob Goddard
KXOK—Bluny Opera
KWK—Cecil Brown; Mus.
KFUO—Proudly We Hail
KATZ—Highway to Heaven

7:45 P.M.
KMOX—Warmup; Baseball
KATZ—(7:55) News

8:00 P.M.
KSD—Monitor
KMOX—Cards vs. Redlegs
KXOK—News; Dance Party
KWK—Orchestra & Guest
WIL—News; Just Music
KFUO—House of My God
WTMV—Robert B. Q.
KATZ—Highway to Heaven
KFUO—House of My God

8:15 P.M.
KFUO—Sign Off

8:30 P.M.
KSD—Grand Ole Opry
KWK—American Living

8:45 P.M.
KATZ—(8:55) News

9:00 P.M.
KSD—News; Monitor
KMOX—Cards vs. Redlegs
KXOK—News; Dance Party
KWK—First Five Revue
WIL—News; Rhythm & Best
WTMV—News; Robert B.Q.
KATZ—Rock Around Clock

9:15 P.M.
KSD—(9:50) Monitor
KXOK—(9:55) News
KWK—(9:55) News

10:00 P.M.
KSD—A.P. News
KMOX—Cards vs. Redlegs
KXOK—Dancing Party
KWK—First Five
WIL—News; Rhythm & Best
WTMV—News; Robert B.Q.
KATZ—Rock Around Clock

10:15 P.M.
KMOX—(10:20) Scoreboard
WTMV—Spiritual Time

10:30 P.M.
KMOX—News
KWK—Melody Time

10:45 P.M.
KMOX—Harry Fender
KXOK—(10:55) News
KWK—(10:55) News
WTMV—Robert B. Q.

11:00 P.M.
KSD—News; Night Music
KMOX—News; H. Fender
KXOK—Dancing Party
KWK—Diamonds in Music
WIL—Dawn Patrol
WTMV—News; Robert B. Q.
KATZ—Sign Off

11:15 P.M.
KSD—(11:25) News

11:30 P.M.
KSD—Night Music
KWK—Smooth Sailing

11:45 P.M.
KXOK—(11:55) News
KWK—(11:55) News, Tho't

12 Midnight
KSD—Sign Off
KMOX—Harry Fender
KXOK—Dancing Party
KWK—Midnight Varieties
WIL—News; Dawn Patrol
WTMV—Sign Off

Classical Music on Radio Today

Classical music on St. Louis radio stations today. Symbols: (L), live; (R) recordings; (T) transcriptions. KCFM (FM) 9 p.m.—Audiphile Takes Over (R); 11 p.m.—The Nite Watch (R).

KFUO (AM AND FM): 1 p.m.—Let's Go to the Opera (R); Rossini's "La Cenerentola," "Highlights from Lucia Di Lammermoor," "Donizetti," "Nobilissima Bisione;" Tayson's "Concert No. 2 in G for Piano and Orchestra."

SUNDAY MORNING

KFUO (AM AND FM): 7:30 a.m.—Sunday Symphony (R); Brahms's "Double Concerto in A Minor."

KCFM (FM): 9 a.m.—Music for Sunday (R).

TONIGHT

6:00 P.M.
KSD—News; Spts.; Monitor
KMOX—News; Roy Queen
WIL—News; Tops in Music
KWK—First Five
KXOK—News; Bandstand
KFUO—Evening Concert Hr.
WEW—Twilight Trail
WTMV—News; Bob Farrell
KXLW—Amos Doston
KSTL—Johnny Rion
KATZ—Rhythm and Blues

6:15 P.M.
KXOK—It Can't Happen

6:30 P.M.
KSD—Weather; Monitor
KMOX—Bob Burnes, Sports
KXOK—Circuit Attorney

6:45 P.M.
KMOX—Sam Caray; Wea.
KWK—(6:55) News
WTMV—Sports Results
KATZ—(6:55) News

7:00 P.M.
KSD—News; Monitor
KMOX—News; Bob Goddard
KXOK—News; St. Louis Orchestra
WIL—News; Bandstand
KFUO—Sacred Heart Pgm.
WEW—News; Bob Farrell
KXLW—Amos Doston
KSTL—Johnny Rion
KATZ—Rhythm and Blues

7:15 P.M.
KXOK—Wake Up St. Louis
KFUO—Music
WEW—Sign Off
KXLW—Sign Off
KSTL—Sign Off

7:30 P.M.
KMOX—Bob Goddard
KXOK—Bluny Opera
KWK—Cecil Brown; Mus.
KFUO—Proudly We Hail
KATZ—Highway to Heaven

7:45 P.M.
KMOX—Warmup; Baseball
KATZ—(7:55) News

8:00 P.M.
KSD—Monitor
KMOX—Cards vs. Redlegs
KXOK—News; Dance Party
KWK—Orchestra & Guest
WIL—News; Just Music
KFUO—House of My God
WTMV—Robert B. Q.
KATZ—Highway to Heaven
KFUO—House of My God

8:15 P.M.
KFUO—Sign Off

8:30 P.M.
KSD—Grand Ole Opry
KWK—American Living

8:45 P.M.
KATZ—(8:55) News

9:00 P.M.
KSD—News; Monitor
KMOX—Cards vs. Redlegs
KXOK—News; Dance Party
KWK—First Five Revue
WIL—News; Record Rpt.
WTMV—Slavic Melodies
KATZ—Rock Around Clock

9:15 P.M.
KSD—(9:50) Monitor
KXOK—(9:55) News
KWK—(9:55) News

10:00 P.M.
KSD—A.P. News
KMOX—Cards vs. Redlegs
KXOK—Dancing Party
KWK—First Five
WIL—News; Rhythm & Best
WTMV—News; Robert B.Q.
KATZ—Rock Around Clock

10:15 P.M.
KSD—Monitor
KMOX—(10:20) Scoreboard
WTMV—Spiritual Time

10:30 P.M.
KMOX—News
KWK—Melody Time

10:45 P.M.
KMOX—Harry Fender
KXOK—(10:55) News
KWK—(10:55) News
WTMV—Robert B. Q.

11:00 P.M.
KSD—News; Night Music
KMOX—News; H. Fender
KXOK—Dancing Party
KWK—Diamonds in Music
WIL—Dawn Patrol
WTMV—News; Robert B. Q.
KATZ—Sign Off

11:15 P.M.
KSD—(11:25) News

11:30 P.M.
KSD—Night Music
KWK—Smooth Sailing

11:45 P.M.
KXOK—(11:55) News
KWK—(11:55) News, Tho't

12 Midnight
KSD—Sign Off
KMOX—Harry Fender
KXOK—Dancing Party
KWK—Midnight Varieties
WIL—News; Dawn Patrol
WTMV—Sign Off

KSD Weather Report

At 6:45, 7:15, 7:45 and 8:30 a.m.; report and forecast at 11:10 a.m., also reports at 12:30, 5:30, 6:30, 11 and 11:30 p.m.

FM Programs

Frequency modulation programs are broadcast in St. Louis as follows. On station KCFM 93.7 meg. 3:00 p.m. to 12 midnight; KFUO-FM, 99.1 meg., 7:00 a.m. to 8:15 p.m.

MARRIAGE LICENSES

Daniel H. Mertens — — 4344 Koeln
Shirley M. Reinhardt — — 3847 French
Solomon English — — 3858 Lincoln
Mrs. Ollie Fultz — — 4421 Kennerly
Thomas J. Finan — — 4120A Shenandoah
Barbara A. Puricelli — — 2128 Lilly
Harold F. Gault — — Maplewood
Carole A. Clement — — Maplewood
Donald J. Schroeder — — 5036 Murdoch
Patricia H. Johnson — — 5105 Rosa
Roy E. Duffy — — 3206 Palm
Lorraine H. Robertson — — 2522A West Dodier
H. Ray Spindler — — 4461 S. Spring
Carol J. Schmidt — — Lemay
Frank A. Bailey — — 2107 S. Grand
Mrs. Julia M. Hammock — 4320 Arsenal
David A. Heth — — Sherman, Mo.
Diane L. Cooper — 4238 Humphrey
Robert D. Lee — 2630 Belle Glade
Margaret L. Copton — 2630 Belle Glade
Denver R. Patterson — 1538 California
Dorothy L. Brown — — 3013 Bailey
Donald E. Tyson — 5231A Bancroft
Maria Davi — — 5029 Devonshire
Abraham Brown — — 1913 Delmar
Mrs. Rosa M. Owens — 2321A Franklin
William W. Nelson — 5328 Michigan
Rosalie M. Puglisi — 2237 Marconi
William K. Lanze — 4500 McKinley
Elizabeth A. McKenzie 220 E. Newstead
William J. Marco — — 3420A Abner
Octavia M. Bates — — 1600 Belt
Joseph P. Joseph — — 2039A Ann
Bernice H. Wells — 1863 S. Thirteenth
Roger F. Girse — — 3205 Greer
Marilyn A. Fischer 1938A E. Adelaide
Ronald W. Burgman — 3734 Theloszan
Joan C. Beaudoin — 3946 Botanical
Ralph E. Hord — — 2120 DeSoto
Jean C. Wilson — — 6218 Virginia
Roger L. Ebers — — 1528 Victoria
June M. Koch — — 2266 Walton
Robert W. Cruse — 4240 McPherson
Juanita I. Smiley — — 5630 Pershing
Edward C. Petz — 1855 S. Thirteenth
Geraldine A. Krewson — 6947 Chippewa
Gerald H. Hagenmann 5339 Von Puhl
Elaine E. Heisenberg — 4339 De Soto
Harold R. Mueller — 4203A Castleman
Shirley A. Woods — 2010A S. Jefferson
Norbert R. Eisele — — 4549 Ruskin
Jacquelyn Kelly — — 3144 Maury
Melvin G. Vlasak — — — Affton
Shirley L. Buettner — — — Affton
LeRoy S. Shelton — — — Kinloch
Merl Verne D. Drew — — 5107 Cates
Dean F. Batty — — — Litchfield, Ill.
Marylyn L. Kamler — — 4532 Ruskin
Donald R. McCain — — 4151 Olive
James M. Chappuis — 5614 Maple
James M. Holley — 4950 Washington
Mrs. Dorothy J. Cope 5027 Washington
Carl R. Hall — — 3623 N. Broadway
Mrs. Fredonia M. Stephansky — 2012A N. Ninth
Carl B. Harris — — — 5045 Page
Jeanette Moore — — — 5045 Page
Clark W. Bonney — 1121 N. Seventh
Zelpha L. Gott — — 3974 Utah
Gerald J. Thebeau — — 3661 Fiad
Burnette R. Trokey — 2906A Cherokee
George G. L. Brown — 2105 E. Adelaide
Beverly J. Frech — — 5403 College
Robert E. Brown — — 4043 Fair
Barbara J. Frech — — 5403 College
James R. Kershaw — 1914 McLaren
Joan A. Dickinson — — 7221 Marge
Frank E. Aufner — — 4085 Bowen
Doris F. Blaze — — — Ballwin
Floyd T. Bloemer — — 8412 Church
Jacqueline M. Renaud — St. Louis County
Luther W. King — 1923 S. Broadway
Mrs. Brizelee Hammer — 1923 S. Broadway
Robert G. Garner — 3866A Castleman
Verna M. Blake — — 2310 Allen
Jerry L. Holtgreve — 300 Humboldt
Marlene V. Ortmann — Chesterfield
John F. Seitz — — — 5445 Robert
Nancy J. Wylie — — — Affton
Kent E. Kenniston — 3949 N. Euclid
Phyllis J. Amad — — — 1600 Kraft
Biagio G. Pietroburgo — 3112 Keokuk
Marline E. Boedeker — 3139 Morganford
Richard A. Vierling — 3507 Alberta
Delores M. Wilhelm — — 4100 Parker
Melvin J. Thum — 2815 N. Kingshighway
Joan M. Penszler — Webster Groves
Frank J. Zielinski — — 7507 Riley
Mrs. Katherine Rosner — 7507A Riley
John Phelps — — — 5529 Pershing
Mrs. Mamie Brown — — 3437 Pine
Richard B. Herr — — — Ferguson
June A. Puchett — — 5468 N. Union
Harold D. Carter — — — Overland
Carol A. Martens — — — Perryville
William O. Russo — 2530 Montgomery
Rosemary Gleba — 5395 N. Kingshighway
Angelo M. Colombo — 5631 Botanical
Dolores J. Cerciotti — 5345 Magnolia
Thomas M. Nelson — — 3318 Belt
Elva J. Alexander — — 2516 Goode
Harvey H. Shinell — 3226 La Salle
Marva L. Brown — — — 5578A Page
Francis J. Zipp — — — — Imperial
Carolyn R. Kelty — — — — Arnold
Alfred L. Johnson — — — Edwardsville
Maxie Norman — — — Edwardsville
Sam J. Wolff — — — 6238 Southwood
Sara Cohen — — — University City

BIRTHS RECORDED

Important to parents of children born in Greater St. Louis: If your names do not appear in the birth column within two weeks after the birth of your child ask the physician or midwife to see that the records be sent to the Bureau of Vital Statistics, Room 10, Municipal Courts Building, if your child was born in St. Louis; or to the Bureau of Vital Statistics, 815 South Brentwood boulevard, Clayton, if your child was born in St. Louis county.

BOYS

N. and O. Dyle, Crystal City.
P. and E. Albrecht, 9955 Slevin.
J. and J. Fischetti, 5341 Cabanne.
R. and J. Gaines, 5208 Maple.
R. and M. Gindle, 35 N. Ronald.
D. and M. Guempe., 10300 St. Matthew.
C. and L. Guiy, East St. Louis.
Z. and F. Harris, 4914 Laclede.
G. and E. Helmos, 8739 Annetta.
E. and H. Hill, 2322 Fairy Bell.
G. and A. Lahrman, 1921 Marconi.
H. and L. Lartonox, 1235 St. Matthew.
I. and I. LaGrand, 4051 Chouteau.
E. and F. Lucas, 5930 Bermuda.
R. and G. Mascheck, 2631 Accomac.
R. and H. Merklin, Imperial.
Z. and B. Merriweather, 4631 Washington.
C. and M. Miller, 8613 White.
C. and M. Moore, 5356 Magnolia.
O. and D. Navy, 1247 Aubert.
J. and C. Newbold, 1830 Timberlake.
S. and C. O'Shea, 3815A Carter.
D. and J. Pearson, 4210 McPherson.
M. and J. Pelkovich, 5801 Oleatha.
W. and Z. Pursell, Ellisville.
V. and E. Rieke, 10 Elm.
J. and M. Ryder, 8848 Terwood.
R. and B. Schramm, 8814 Alva.
V. and S. Schulte, 5708 Wilborn.
G. and R. Scuderi, 10219 Breckenridge.
A. and V. Siebert, 1621 Meredith.
D. and E. Sly, Festus.
N. and L. Smith, 2031 Alice.
C. and B. Spangler, 3632 Arsenal.
V. and E. Stocker, 5327 Kenwood.
D. and M. Thomas, 2814 Elliott.
J. and N. Thompson Jr., 1372A Montclair.
J. and D. Troeckler, East Alton.
R. and L. Twiggs, 5658 Hamilton.
E. and L. Walsh, Jr., 1246 Bakewell.
R. and D. Walter, 135 W. Velma.
G. and G. Mudd Sr., 5958 Theodosia.
P. and M. Mueller Sr., 2214 Fors.
L. and P. Norman, 41 St. Celeste.
E. and P. Nuelle, 1426 Akron.
J. and A. Nugent Sr., 618 Lami.
J. and G. Pender, 10319 Millwood.
T. and P. Priemeyer, 5111 Terry.
H. and M. Pyatt, 4248 West Pine.
R. and D. Ryan Jr., 7227 Teal.
R. and P. Schaetzel, 2428 Ivanhoe.
R. and H. Schimmack, 9162 Harold.
C. and D. Schmidt, 9017 Hurstgreen.
C. and M. Shelton, 5628 Marfitt.
T. and W. Smith, 913 Montgomery.
E. and J. Smith, East St. Louis.
E. and M. Snites, 5205 Cabanne.
P. and A. Stoffel Sr., 5858 Waterman.
R. and V. Strebler, 811B N. McKnight.
D. and M. Tackett, 6328A Sutherland.
G. and B. Tralles, 5544 Waterman.
W. and V. Underwood, 4351A Shaw.
F. and N. Ward Jr., 4435A West Bella.
D. and J. Wennemann, Creve Coeur.
E. and M. Whitehead, Imperial.
E. and L. Wilson, Madison.
C. and J. Woodward, 6302 Lenox.
R. and C. Young, Creve Coeur.

GIRLS

J. and J. Adams, 6503 Arsenal.
C. and J. Allison, 4406A N. Twentieth.
G. and E. Brown, 48 Monroe.
N. and L. Brumfield, 4803 St. Louis.
R. and D. Bub, 925 Buckley.
G. and M. Burton, 3456 Jamison.
B. and M. Chrisner, 344 Chambers.
J. and M. Clouser, 1901 E. Warne.
T. and M. Concannon, 5801 Pershing.
J. and N. Corder (twin), 4480 Margaretta.
J. and M. Currie, East St. Louis.
M. and D. Dagestad, St. Charles.
R. and C. Alexander, 3947 Meramec.
C. and M. Allen, 1518A Monroe.
J. and R. Barrett, 1422 Angelrod.
W. and F. Beck, 4428 June.
E. and E. Bibbs, 4725A McMillan.
R. and M. Casey Sr., 4435A West Bella.
E. and F. Clark, 3107 Magnolia.
B. and R. Clutter, 360 Brackleigh.
J. and N. Corder (twins), 4480 Margaretta.
R. and R. Daniel Sr., 6313 Lenox.
G. and S. Dempsey, 5342A Easton.
T. and R. Dunlap, 4047A Finney.
H. and M. Ferrell, 1201 Chambers.
J. and P. Fiordimonde, 4281A Hartford.
A. and H. Fitzgibbons, 4835 Sigel.
T. and R. Georges, 7474 Delmar.
G. and S. Gooden, 1200 McCausland.
J. and B. Griffin, 6541 January.
J. and F. Hall, 5417 Robin.
L. and L. Hans Jr., 2122 E. Obear.
I. and F. Harmon Jr., 1441 Pinetree.
H. and R. Harris, 3920A N. Market.
J. and F. Heitzig Jr., Jerseyville.
F. and I. Hunt, 9615 Harold.
A. and L. Hunter, 4562 Washington.
E. and E. Kaezel Jr., 9124 Church.
J. and M. Lampe, 10165 Jett.
M. and D. Lane, 1909 N. Thirteenth.
J. and M. Lawrence 4235 West Aldine.
J. and H. Liebsch, 6329 Lenox.
R. and L. Maddock, 337 Cameron.
J. and Y. McClain II, 3521 Cook.
J. and C. McGuire, 3908 Shenandoah.
L. and C. McLaughlin, 8907 A Ayrle.
D. and E. McMichael, 8958 Burton.
D. and H. Miller, 1835 Timberlake.
F. and M. Monfort, 7307 Shaftsbury.
J. C. and B. Moore, 4647 Cottage.
D. and M. Washington, 5106 Rolla.
J. and D. Westfall, 6657 Garner.
B. and D. Whitfield, 4530 Kennerly.
L. and R. Wibbenmeyer, 6846 Waldemar.
A. and L. Willey, 5930 Romaine.
D. and A. Williams, 3912 Marfitt.
J. and M. Winchell, Olivette.
O. and G. Young, 4247 St. Louis.
C. and D. Young, St. Louis County.

BOYS

R. and N. Jones, 1271 Delaware.
H. and A. Moltzan, 8616 Old Bonhomme.
A. and T. McClelland, 10105 Barton.
R. and J. Tucker, 6142 Washington.
E. and L. Phillips, 4534 N. Union.
S. and A. Miller, 3861 St. Louis.
J. and F. Montgomery, 1150 S. Kingshighway.
R. and K. Nollman, 719 Huntwood.
P. and C. O'Dea, 130 E. Sarah.
T. and V. Welby, 5716 Greer.
M. and E. Humes, 6327 Wade.
R. and D. Rau, 8474 January.
A. and Y. Mentel, 3910A Miami.
K. and M. Wolff, 10711 Faraday.
A. and L. Janssen, 2465 Cecelia.
A. and F. Walsh, 9947 Brook.
J. and V. Palacios, 8720 Brentwood.
J. and G. Keehn, 40 Midpark.
C. and G. Petty, 1865 S. Fourteenth.
E. and J. Amsler, 2352 S. Compton.

GIRLS

D. and E. McKee, 2605 Big Bend.
F. and A. Wirtz, 8871 Bobb.
E. and J. Bye, Ellisville.
H. and M. Lucy, 9725A Flora.
C. and J. Upton, 1853 Bella Clare.
E. and E. Derda, 9028 Midland.
D. and D. Hawkins, Robertson.
E. and J. O'Neill, 5327 Englewood.
K. and L. Suter, 3214 Compton.
C. and R. Uding, Ste. Genevieve.
W. and B. Villhard, Ellisville.
R. and H. Stuckey, 5914 Nashville.
B. and M. Robert, 417 Luther.
F. and M. Kachiklis, 3544 Pestalozzi.
G. and R. Lynch, 6428 Murdoch.
J. and D. Sumner, 1012 West Kirkham.
A. and L. Baber, 8245½ Monroe.
C. and K. Noble, 8322 Gerfield.
F. and D. Mertens, 3000 Capehart.
C. and P. Senske, 9818 Ravensbrook.
B. and E. Hoffman, Festus.

BURIAL PERMITS

Henrietta Miller, 52, 3125 Delmar.
Charlie Smith, 64, 3615 Cook.
Agnes Emma Exner, 61, Overland.
Undiene Byrd, 10, East St. Louis.
Annie Rice, 71, 3308 Lucas.
Vernon Marion, 52, 2739 Madison.
James Edward Brown, 9, 3346A Laclede.
Joseph Stephen Hullihan, 68, Oakland.
George Davis, 45, 2308 (rear) Franklin.
Hilda C. H. Holtgreve, 62, 3424 Miami.
Margaret Linke, 75, 1111 Allen.
Georgia Jones Smoots, 59, 5044A Cabanne.
Joseph Barbos, 71, 4441 Gravois.
Stanislaw Mierzejewski, 75, 1424A Sullivan.
Theodore Harris, 49, 909 N. Nineteenth.
Anna Ella Sharp, 70, Caseyville, Ill.
Webster Rowland Samuel, 80, 5852 Bartmer.
Bert H. Lang, 85, Chesterfield.
Robert Bender, 77, Ferguson.
David Hoagland, 65, 4224 Kossuth.
Louis L. Bunte, 86, Country Club Hills.
Louise Nelson, 73, 1314 Biddle.
Lizzie Watson, 84, 3843 Maffitt.
Christine Warman, 64, University City.
Rose Freymark, 85, 2732A Ann.
Clyde M. Foster, 58, 6251 Magnolia.
Alice White, 63, 3200 (rear) Magazine.
Charles Tiehes, 70, 3400 S. Grand.
Edward C. Miller, 85, 4923 Washington.
John M. Schmitt, 59, 520 Chestnut.
Henry J. Pues, 80, 2611 Virginia.
Millard C. Smarr, 76, 5351 Delmar.
Roy C. Wess, 48, 4366 Manchester.
Bertha A. Cushing, 65, 4540 Alcott.
Charles W. Bates, 80, 2217 Chouteau.
Grace P. Fenton, 54, 5820 Clemens.
St. Louis County.
Joseph Hofer Sr., 59, 1120 Gilbert.
Emil E. L. Mars, 76, 2312 High School.
Ethel L. Roux, 68, 332 N. Dickson.
Arthur J. Eberle Sr., 64, 6706 Nacoho.
Josephine M. Thomas, 76, 117 Tiffin.
Louis F. Winkelmann, 84, 156 W. Holden.
John Miller, 86, 615 Tuttle.
Emma C. Ambs, 89, 37 N. Clark.
John C. Vogel, 76, 554 Sessions.
Arthur Frank, 67, 7012 Stanford.
Jacqueline L. Hager, 42, Mason at Manchester.
Mamie M. Franklin, 62, Festus.

SAVE ON TV SERVICE
IMMEDIATE HOME CALLS
VO. 3-3360
CO. 1-4388
DAILY-SUNDAY 9 A.M. to 9 P.M. City and County Experienced Men 90-Day Guarantee
RAY'S TV SERVICE 6635 DELMAR

TV SERVICE
On All Makes—City and County
Immediate Service All Work Guaranteed
MA. 1-3011
REGENT TV CO., Inc.
4128 N. 20th

Hotpoint FULL SIZE
Fully Automatic
ALL PORCELAIN WASHER
$158.88 Model LH-12
MIZERANY
10th & State (E. St. Louis) 9516 Gravois in Affton
2733 Sutton (Maplewood) 6279 Natural Bridge 100 N. Kirkwood Road 3849 S. Broadway

TODAY'S TELEVISION PROGRAMS

DAYLIGHT SAVING TIME

KSD-TV (Ch. 5), KWK-TV (Ch. 4), KETC (Ch. 9), KTVI (Ch. 36 UHF)
(Programs in Color Are Listed in Bold Type)

A.M.
11:00 5 Buffalo Bill Jr.: "Ambush at Lizard Rock"
4 Big Top
11:30 5 Mr. Wizard
P.M.
12:00 5 Wild Bill Elliott Movie
4 Lone Ranger: "Matter of Courage"
12:30 4 Movie: Russell Hayden in "Rangeland Empire"
1:00 5 National Lawn Tennis Championship Matches from Westside Tennis Club, Forrest Hills, New York
1:30 4 Fred Moegle
2:30 4 Movie: Willard Parker, Barbara Peyton in "Great Jesse James Raid"
3:30 4 Movie: Russell Hayden, Jennifer Holt in "Trail of the Mounties"
4:30 4 Jungle Jim: Johnny Weissmuller
5:00 5 Captain Gallant:
4 Movie: Robert Cummings, Buster Crabbe, Marsha Hunt in "Desert Storm"
36 Movie: John Wayne in "Neath Arizona Skies"
5:30 5 Cisco Kid
6:00 5 Spotlight on Missouri: "Missouri School for the Blind"
4 Annie Oakley: "Annie Joins the Cavalry"
36 The German Hour
6:15 5 Parade of Magic: Ernie Heldman
6:30 5 Down You Go: Bill Cullen m.c.
4 Beat the Clock: Bud Collyer
36 Ozark Jubilee: Red Foley mc., guest, Fran Allison
7:00 5 Tony Bennett Show: Guest, Connie Boswell, Peg Leg Bates, The Diamonds, Judy Canova
4 The Honeymooners: Norton tries to help Ralph avoid a fight with "The Bensonhurst Bomber"
7:30 4 Stage Show: Dorsey Brothers, George Jessell, Sunny Gale, Bob Hopkins
8:00 5 People Are Funny: Art Linkletter
4 Two for the Money: Sam Levenson
36 Texas Wrestling
8:30 5 Festival of Stars: Irene Dunne, Elinor Donahue in "Sheila," principal of a girl's boarding school suspects her daughter is involved in a scandal
4 Hey Jeannie: New situation comedy series featuring Jeannie Carson as a pert Scottish immigrant girl and Allen Jenkins as a cab driver who befriends her
9:00 5 Encore Theater: Frances Farrell, Cliff Graham in "The Longest Legs in the World," story of a very tall showgirl who wants to fall in love with a man her own size
4 Gunsmoke: Doc becomes involved in fight with a doctor-hating farmer
36 Your TV Theater: Claudia Dell, Robert Paige in "The Rivals"
9:30 5 Hit Parade: Dorothy Collins, Gisele MacKenzie, Snooky Lanson, Russell Arms
4 First Run Theater: Randolph Scott in "Caribou Trail"
36 Miss America Pageant in Atlantic City, N. J.; Peter Donald, host; Barbara Walker, hostess
10:00 5 Man Behind the Badge: Charles Bickford, host: "Quiet Guest"
10:30 5 Stories of the Century: "Bill Langley"
11:00 5 Les Paul and Mary Ford
4 News—Ed Brown
36 Mr. Weather—Carl McIntire
11:05 5 Movie: John Wayne, Thomas Mitchell, Barry Fitzgerald in "Long Voyage Home"
36 Million Dollar Movie: John Barrymore Jr., Chill Wills in "High Lonesome"
11:10 4 Weathervane—Dave Allen
11:15 4 Movie: Lee Bowman, Marguerite Chapman in "The Walls Came Tumbling Down"
12:35 5 Weather
1:00 4 Thought for the Day

TOMORROW'S LISTINGS

A.M.
7:45 Film: "Sailing in Canada"
8:15 5 Mission at Mid-Century
8:30 4 Protestant Pulpit
8:45 5 Man to Man
9:00 5 Protestant Hour
4 At Your Service
9:30 5 This Is the Life
4 Faith of Our Fathers
10:00 5 Frontiers of Faith
4 Christian Science
10:15 4 The Way of Life
10:30 5 The Christophers
10:45 4 Film: "Boy's Ranch"
11:00 5 Operation Success
4 The Great Crusade
11:30 5 Zoo Parade
4 Wild Bill Hickok
P.M.
12:00 5 American Forum
4 Road Ahead
12:30 5 News
4 Cartoon Carnival
12:45 5 Industry on Parade
1:00 5 Lone Ranger
4 Lassie
36 National Lawn Tennis Championship matches
1:30 5 Star Showcase
4 Our Neighbors
2:00 5 Telephone Time
4 Uncovered
2:30 5 Susie: Ann Sothern
4 You Are There
3:00 5 Eddy Arnold
4 Famous Playhouse
3:30 5 Youth Wants to Know
4 Movie: "Red Planet Mars"
4:00 5 Bold Journey
4:30 5 Wyatt Earp
36 Oral Roberts
5:00 5 Meet the Press: Guest, Jacob K. Javits, Attorney General of New York
4 Disneyland
36 Movie: "Kid Sister"
5:30 5 Topper

RUSSIANS SWITCH FROM STALIN TO LENIN PRIZES

The New York Herald Tribune-Post-Dispatch Special Radio.

MOSCOW, Sept. 8—The Soviet Union, in a new move to downgrade Stalin, yesterday abolished the famous Stalin Prizes and re-established in their place Lenin Prizes.

The Central Committee of the Communist party and the Council of Ministers noted that Lenin Prizes were awarded until 1935. In that year Stalin named the highest prizes in Soviet life for himself.

The decision said the new prizes would be awarded annually on April 22, Lenin's birthday. Fifty will be given each year for domestic achievement in science, technology, art and literature and will carry a 75,000-ruble award for each winner. The ruble is officially arbitrarily equated at four to the dollar.

At the same time, the Presidium of the Supreme Soviet announced that the International Stalin Peace Prizes, usually awarded to noted fellow-travelers, have been renamed "The International Lenin Prize for Strengthening Peace Among Peoples." Ten winners a year will each get a diploma, a gold medal and 100,000 rubles.

JAVITS TO STAY IN FIGHT FOR SENATE NOMINATION

NEW YORK, Sept. 8 (AP) — State Attorney General Jacob K. Javits says he'll go on fighting to win the Republican nomination for United States Senator.

Former New York Gov. Thomas E. Dewey said "no" yesterday to Javits's suggestion that he seek the nomination.

"Under these circumstances," said Javits, "I will continue my plan to allow my name to be presented to the Republican State Committee meeting in Albany Monday." The 300-member committee will choose the nominee.

The Attorney General recently has been the target of charges that Communists helped boost him up the political ladder. He has sworn the charges are false.

OVATION FOR AMERICAN FILM

VENICE, Italy, Sept. 8 (UP) —A packed house at the film festival here gave a standing ovation last night to "Attack!" a Hollywood film depicting a case of cowardice and poor leadership in the wartime United States Army.

"Bigger Than Life," the only other American film scheduled for showing at the festival, also was well received.

Week's Major Business Statistics

NEW YORK, Sept. 8 (AP)—The following table gives operating results in major lines of business and finance in the latest week together with comparisons with the preceding week and a year ago:

	Latest Wk.	Prev. Wk.	Year Ago.
Steel production (per cent of capacity)	98.7	97.0	93.8
Freight carloadings	784,366	770,413	789,722
Miscellaneous freight	385,393	371,443	383,432
Automobile production (units)	86,573	77,438	98,546
Soft coal production (tons)	10,145,000	9,950,000	9,449,000
Crude oil production (barrels)	6,999,150	7,016,100	6,557,526
Engineering awards	$243,863,000	$616,641,000	$375,714,000
Paper production (per cent of capacity)	95.0	96.9	95.8
Paper board production (pct. of cap.)

Redlegs, Shut Out by Mizell, Miss Chance to Close in on Braves

Cincy Held to 2 Hits; Ken Boyer's Homer Is Only Run Off Nuxhall

By Jack Rice

It may turn out that the gap between Cincinnati and the National League pennant will measure six feet, three inches, or the length of Vinegar Bend Mizell if he had been flattened by the Redlegs this season. He hasn't been. Right now he's standing splendidly erect on his own two feet against them, with five victories and one defeat. It's enough to make a lesser philosopher than Birdie Tebbetts call in a consulting mourner.

Cincinnati Manager Tebbetts is doing no such thing. He stood with his back to the wall, just because it's easier leaning that way, at Busch Stadium after last night's 1-to-0 Cardinal victory over the Redlegs and discussed the ways and wiles of Vinegar Bend.

"Usually, it's a matter of style when a pitcher gets hold on a particular club," said Tebbetts. He had been asked why the Redlegs in particular have a difficult life with Mizell. "He's a big, herky-jerky leg-in-the-air left-handed guy, and he doesn't let our left-handed power hitters hit long balls." Tebbetts paused, the better to bring things up to date smiling, and added, "And he doesn't let our right-handers hit long balls."

The night's results had been just that for Cincinnati, ineffective reading from left to right and back again, against Mizell. He allowed the visitors two hits, a single by right-handed hitter Wally Post in the second inning, and a single by right-handed hitter Frank Robinson in the ninth inning.

Boyer Comes Through.

All the batters between were about the best thing Mizell has seen since dollar cotton. The Mississippi-born Redbird had constant speed and a frequent curve and he struck out six. There was a long, fine span from the third out in the second inning, through the first out in the eighth inning, when he retired 17 successive batters.

There was a single grand moment in the Cardinal seventh when Ken Boyer hit a home run. This was necessary. Without it, there's no telling where the thing would have ended, if ever. Mizell seemed willing to go on all night.

Boyer hit the home run against Redleg starter Joe Nuxhall, with one out. It was high and long, into the left field bleachers and took with it a Nuxhall record of six successive victories. It did not bring Boyer unqualified praise, however. Men cursed with long memories recalled it was his first home run in some six weeks. It was his twenty-second of the season, but the wait between No. 21 and No. 22 would not seem important to Mizell.

Boyer's home run was the third and final Cardinal hit, and that is the sort of gem-versus-gem, un-Yankee type of development the National League has come to expect of its race this season. Leading Milwaukee had been beaten in the afternoon, and Brooklyn was posted as a first-game loser in a twi-night doubleheader with the Giants, and there the Redlegs were with their hopes as plain as the one and a half-games by which they trailed. They still trail by that.

Sympathy for Tebbetts.

A sympathizer, trying to make the wall feel more comfortable to the leaning Tebbetts, had been remembering the several times the Reds had knocked out Mizell, though he had been credited with victories. It wasn't exactly constructive thinking. Tebbetts grinned at it, and said, "Yeah, I remember one time we hit three homers off him in the ninth, but it was too late." He sounded as if he were a man who hasn't seen sympathy win a game yet.

Among the celebrants, Mizell was getting credit for the best game the Cardinals have had pitched for them this year. Mizell, giving his memory quick exercise in order to answer a question, said, "Yeah, I reckon it's the best game I've pitched since I've come up here (to the major leagues). Course, that's not saying much."

It's saying it is the best of 36 victories—there have been 30 defeats—in three seasons. For the Redlegs, for the night, it was saying too much.

Sweet Vinegar

CINCINNATI	AB.	R.	H.	O.	A.
Temple 2b	3	0	0	0	4
cThurman	1	0	0	0	0
Bridges 2b	0	0	0	2	0
Robinson lf	4	0	1	2	0
Bell cf	4	0	0	1	0
Kluszewski 1b	4	0	0	7	0
Post rf	4	0	1	2	1
Bailey c	3	0	0	4	1
Grammas 3b	2	0	0	2	1
aPalys	1	0	0	0	0
Jablonski 3b	0	0	0	0	0
McMillan ss	1	0	0	1	2
Nuxhall p	2	0	0	1	0
bBurgess	1	0	0	0	0
Freeman p	0	0	0	0	0
Totals	28	0	2	24	9

CARDINALS	AB.	R.	H.	O.	A.
Blasingame 2b	4	0	0	2	3
Dark ss	3	0	0	2	3
Musial 1b	3	0	0	7	1
Nelson 1b	0	0	0	1	0
Repulski lf	3	0	0	4	0
Boyer 3b	3	1	1	1	0
Moon rf	3	0	0	0	0
Katt c	3	0	0	8	0
Del Greco cf	3	0	2	3	0
Mizell p	3	0	0	1	1
Totals	28	1	3	27	10

aFouled out for Grammas in eighth. bPopped out for Nuxhall in eighth. cForced McMillan for Temple in eighth.

Innings—	1	2	3	4	5	6	7	8	9	
Cincinnati	0	0	0	0	0	0	0	0	0	—0
Cardinals	0	0	0	0	0	0	1	0	x	—1

E—Grammas. RBI—Boyer. 2B—Del Greco. HR—Boyer. SB—Post. Left—Cincinnati 5, Cardinals 3. BB—Nuxhall 1, Freeman 1, Mizell 3. SO—Nuxhall 4, Mizell 6. HO—Nuxhall 3 in 7, Freeman 0 in 1. R&ER—Nuxhall 1 and 1. PB—Katt. Winner—Mizell (13-12). Loser—Nuxhall (11-9). U—Crawford, Ballanfant, Gore, Boggess. T—1h, 55m. A—12,856.

Player Recalls

BROOKLYN, Sept. 8 (AP)—The New York Giants recalled nine players from their minor league farm clubs. None will report to the club until next spring.

The players are: From Minneapolis—Pitchers Pete Burnside, Jim Constable and Ramon Monzant; First Baseman Gail Harris, Shortstop Ed Bressoud, and Outfielder Bob Lennon. From Dallas — Catcher Bob Schmidt. From Little Rock—Outfielder Bill Wells. From Johnstown — Pitcher Ernie Broglio.

CHICAGO, Sept. 8 (AP)—The Chicago Cubs recalled 11 optioned players from the minor leagues, all of them whom will report to the Mesa, Ariz., training camp. They are pitchers Bob Thorpe and John Briggs, Catcher Joe Hannah, Infielder Ritchie Meyers and Outfielder Gale Wade from Los Angeles; Pitcher Bill Tremel and Catcher Jim Fanning from Tulsa; Pitcher George Piktuzis from Des Moines and Infielder Ed Winciniak from St. Paul.

CLEVELAND, Sept. 8 (AP) — The Cleveland Indians recalled seven players from its Indianapolis farm club. They are Pitcher Bud Daley, Catchers Allen Jones and Earl Averill, Infielders Stan Pawloski and Rudy Regaldo, and Outfielders Billy Harrell and Stu Locklin.

Algonquin Golfers Win Weekly Event

Algonquin's team, comprised of Mrs. Ralph Metcalf, Mrs. R. R. Savage, Mrs. Henri Chomeau and Mrs. H. L. May, scored 30 points to win the St. Louis District's weekly golf event yesterday at the St. Louis Country Club. Westborough and Normandie each had 28½ points. Lockhaven's 302 points is No. 1 for the season, with Klen Echo and Normandie next in line with 278 each.

Individual winners: First flight—Net honors, Doris Phillips of St. Clair, 76; low putts—Mrs. Joel Loveridge of Greenbriar and Mrs. Harry Esserman of Westwood, 31 each; blind holes—Mrs. George Conant Jr. of St. Louis C.C., 25. Second flight—Low net, Mrs. Eric Storz of Greenbriar and Mrs. Jay Strauss of Triple A, 81 each; low putts—Mrs. Theodore Gitt of Triple A, 30; blind holes—Mrs. M. S. Walsh of Sunset, 29.

Minor League Results.

By the Associated Press.

International League
Buffalo 10, Montreal 6.
Rochester 5-5, Toronto 4-2 (second 10 innings).
Richmond 5, Columbus 2.
Miami 7, Havana 4.

Pacific Coast League
Hollywood 9, San Diego 8.
San Francisco 10, Sacramento 3.
Portland 5, Seattle 3 (10 innings).
Vancouver 4, Los Angeles 3.

HOW THE STAND

Club vs. Club.

NATIONAL LEAGUE

	W.	L.	Pct.	Be'h'd.	Mil.	Cin.	Brk.	St. L.	Phil.	Pitt.	N.Y.	Chi.
Mil.	81	53	.604	....	..	12	11	12	8	13	16	9
Cin.	80	55	.593	1½	9	..	11	9	9	15	13	14
Brk.	80	55	.593	1½	9	9	..	15	12	9	12	14
St.L.	66	68	.493	15	7	7	5	..	9	13	13	12
Phil.	62	70	.470	18	10	9	8	12	..	6	9	8
Pitt.	58	77	.430	23½	7	5	6	7	13	..	9	11
N.Y.	56	78	.418	25	4	7	8	6	7	12	..	12
Chi.	53	80	.398	27½	7	6	6	7	12	9	6	..

AMERICAN LEAGUE

	W.	L.	Pct.	Be'h'd.	N.Y.	Clev.	Chi.	Bos.	Det.	Balt.	Wash.	K.C.
N.Y.	86	49	.637	....	..	11	12	11	9	12	15	16
Clev.	75	57	.568	9½	9	..	6	8	8	15	14	15
Chi.	74	58	.561	10½	9	13	..	7	12	12	11	10
Bos.	73	61	.545	12½	5	11	12	..	12	14	7	12
Det.	67	67	.500	18½	11	8	7	8	..	7	12	14
Balt.	59	75	.440	26½	7	4	8	6	13	..	7	14
Wash.	57	77	.425	28½	5	5	9	13	7	9	..	9
K.C.	43	90	.323	42	3	5	4	8	6	6	11	..

Yesterday's Results.

NATIONAL LEAGUE
Cardinals 1, Cincinnati 0.
Chicago 5, Milwaukee 0.
New York 6-1, Brooklyn 2-3.
Philadelphia 5, Pittsburgh 2.

AMERICAN LEAGUE
Washington 6, New York 5.
Chicago 2, Cleveland 1.
Boston 15-0, Baltimore 7-5.
Detroit 12, Kansas City 8.

Sunday's Schedule.

NATIONAL LEAGUE
Cincinnati at St. Louis, 2 p.m.
Pittsburgh at Philadelphia (2).
New York at Brooklyn.
Milwaukee at Chicago (2).

AMERICAN LEAGUE
Chicago at Cleveland (2).
Boston at Baltimore.
Washington at New York.
Detroit at Kansas City.

Pair Who Gave Redlegs Pain in Pocketbook

—United Press Photo.

Cardinal Third Baseman KEN BOYER (left) and Pitcher WILMER (VINEGAR BEND) MIZELL congratulate each other after the Redbirds' 1-0 victory over Cincinnati at Busch Stadium last night. Mizell limited the usually hard-swinging Redlegs to two hits while Boyer's twenty-second homer in the seventh inning proved to be the Cardinals' only run. The loss prevented the Redlegs from gaining on the league-leading Braves, who lost to the Cubs and remained 1½ games ahead.

red bird notes

Brooks Lawrence (18-8) will pitch for the Redlegs tonight at Busch Stadium. The Cardinals' probable starter is Tom Poholski (8-11).

The attendance last night numbered 12,856 and those among them dressed for comfort instead of for summer numbered a coated or sweatered majority.

Without Vinegar Bend Mizell's contribution, the Cardinal record against Cincinnati this season is negligible, though nice for Cincinnati. The Cards have won six, lost nine against the Redlegs. Mizell has won five, lost one against the Redlegs. His overall record is 13-and-12, and a fourteenth victory will make this his best season yet.

Cincinnati's major opportunity came in the second inning. Ted Kluszewski led off, and flied out. Wally Post hit a shallow single. Ed Bailey walked, and Alex Grammas struck out. Mizell walked Roy McMillan, loading the bases. Pitcher Joe Nuxhall did away with his own best chance, striking out. After that, the Redlegs didn't get a man to second base.—J.R.

Three Webster Stars on Top Mizzou Squads

By a Special Correspondent of the Post-Dispatch.

COLUMBIA, Mo., Sept. 8—Coach Don Faurot hopes to follow last year's success pattern of Bud Wilkinson at Oklahoma, by having a two-deep team of Missouri Tigers and whether he can achieve this goal may be determined this afternoon at the opening scrimmage of his six-team squad.

With a dozen top-flight sophomores available to fill the gaps, Faurot believes he can field two teams of approximate equal strength if Dave Doane, leading passer in the Big Seven last season, can make the grade as quarterback relief for Jim Hunter. The Tigers, with heavier and faster backs, are expected to feature the running game from the Split-T this year and not pass as much.

The scrimmage will follow the official weigh-in of players. This is expected to show that from a weight standpoint, at least, Faurot has one of his trimmest squads in years. All candidates reported in playing condition.

Indications are that five sophomores will line up with the top two teams today, including Hank Kuhlman, Charles James and Glen St. Pierre of Webster Groves as backs, Don Chadwick of Independence, at guard, and George Boucher of Peoria, Ill., at end.

The next two teams will include at least 10 first-year men who are seeking starting recognition—and it may not be far away. Included are Dale Pidcock of St. Louis Southwest; Karl Kramer of St. Louis Roosevelt, and Robert Hicks, St. Louis Soldan, ends: Robert Slaughter, Bethany, tackle; Charles Rash, Shelbina, and Don Loudon, Kansas City, Kas., guards; Bill Feind, Jefferson City, center; and Fred Henger, St. Louis Beaumont, Randall Stoner, Watson, and Vernon Mucke, Belton, backs.

Absent with minor injuries will be Bill McKinney, veteran end; Jerry Curtright and Bill Mahiger, veteran backs; and Richard Isett and Owen Worstell, sophomore linemen, as well as Joe Wynn, junior back, who is home trying to convince his parents he should be permitted to play football. Wynn injured an ankle, on which he underwent a summer operation, on the day before practice started and was advised by his physician to pass up the sport this season. The decision will remain in doubt until next week.

Lefty Antonelli Holds Dodgers to Split After Sam Jones Blanks Braves

NEW YORK, Sept. 8 (AP)—Sad Sam Jones, Vinegar Bend Mizell and Johnny Antonelli, three pitching disappointments who might have made it a different race, have put the National League pennant contenders in the spot they face today.

Jones, fast but wild, didn't have a single shutout in his 7-13 record for the last place Chicago Cubs. But he kept his walks in check, fanned seven men and scattered seven hits yesterday to trim Milwaukee's first-place Braves, 5-0, in an afternoon game.

Mizell, the big lefty the St. Louis Cardinals had counted on for a flag chance but who was just 12-12, came alive and fired a two-hitter past Cincinnati's free-swinging Redlegs to win, 1-0.

Antonelli? He was the New York Giants' big hope, but turned up with a 14-13 record. So he comes through with his first complete game in Ebbets Field, a house of horrors for southpaws, to defeat Brooklyn, 6-2.

No. 23 for Newcombe.

The Dodgers had to scramble to win the second game of the twi-night pair, with Carl Furillo's eleventh-inning home run doing it 3-1 for Don Newcombe's twenty-third victory as the world champions gained a second-place tie with Cincinnati.

And so, the N.L. race looks like this:

	Won.	Lost.	Pct.	Behind.	To Play.
Milwaukee	81	53	.604	...	20
Brooklyn	80	55	.593	1½	19
Cincinnati	80	55	.593	1½	19

In the other N.L. game, Robin Roberts—set on gaining his seventh straight 20-victory season—won his sixteenth as Philadelphia beat Pittsburgh, 5-2.

In the American League, Washington clipped New York 6-5, but the Yankees' lead stayed at 9½ games as Chicago defeated second-place Cleveland 2-1. Boston split a twi-night pair at Baltimore, winning 7-5 in 10 innings, then losing 5-0. Detroit walloped Kansas City 12-7.

Jones, a righthander whose league-leading strikeout total now reads 148, handed the Braves their fourth straight defeat as the Cubs clubbed 16-game winner Bob Buhl. They wrapped it up with four in the sixth—on four hits, three of them doubles by Ernie Banks, Walt Moryn and Pete Whisenant.

Antonelli, whose only other victory in Ebbets Field came on a relief job on June 3, 1953, with Milwaukee, made it three in a row over the Dodgers although tagged for 12 hits. Willie Mays, hitting eight of his last 10 home runs against the Dodgers, smacked his twenty-eighth and twenty-ninth. Carl Erskine lost his ninth game.

Newcombe, the biggest Dodger winner since 1924 when Dazzy Vance won 28, allowed six hits and walked none in the nightcap. Furillo's circuit blast, his eighteenth, followed a walk against reliever Dick Littlefield with two out in the eleventh.

Lee Walls and Frank Thomas homered off Roberts. Bob Friend lost his fifteenth contest.

Four Hits by Sievers.

The Senators had 15 hits off five Yank hurlers, four each by Herb Plews and Roy Sievers, while battling back from a 4-0 deficit. Yogi Berra drove in four New York runs with his twenty-seventh homer and a single.

A seventh-inning triple by Nellie Fox won for the White Sox in the seventh as Jack Harshman, with a four-hitter, beat the Tribe for the fourth time. Bob Lemon, looking for his 200th career victory, took his twelfth defeat.

Jackie Jensen and Ted Lepcio singled for two runs that won for the Red Sox in the tenth inning of the opener. But Hec Brown then set down his ex-mates on six hits in the nightcap.

Harvey Kuenn drove in four runs, with a triple and double, for the Tigers. Hal Smith knocked in five for the A's.

Cardinal Averages

BATTING

Player.	AB.	R.	H.	2B.	3B.	HR.	RBI.	Av.
Moon	475	81	151	20	10	16	65	.318
Musial	515	71	156	28	6	23	96	.303
Boyer	515	78	154	23	2	22	83	.299
Smith	194	27	58	12	0	5	21	.299
Sauer	141	11	41	4	0	5	24	.291
Repulski	295	37	81	14	3	8	43	.275
Dark	549	66	149	24	7	4	47	.271
Blas'game	506	83	134	20	6	0	26	.265
Cooper	66	5	17	5	0	2	13	.263
Lockman	330	27	86	7	2	1	16	.261
Katt	215	20	54	7	0	13	31	.251
Schmidt	43	3	10	1	0	0	0	.233
Nelson	142	13	32	5	0	7	23	.225
Dickson	63	5	14	2	1	0	6	.222
McDaniel	23	0	5	3	0	0	1	.217
Del Greco	243	27	50	15	2	6	16	.206
Morgan	127	13	25	6	0	3	21	.197
Poholsky	57	7	11	1	0	0	3	.193
Wehmeier	55	4	9	2	0	1	6	.164
Collum	13	0	2	0	0	0	1	.154
Jackson	9	0	1	0	0	0	2	.111
Mizell	67	9	6	0	0	0	2	.090
Blaylock	8	0	0	0	0	0	0	.000
Liddle	2	0	0	0	0	0	0	.000
Konstanty	0	0	0	0	0	0	1	.000

PITCHING

	W.	L.	IP.	H.	R.	BB.	SO.	HR.
Mizell	13	12	185	154	84	84	141	18
Collum	6	2	56	56	26	25	16	5
Dickson	12	9	185	171	78	62	96	17
Wehm'r	9	9	156	134	72	71	65	12
Konst'ty	1	1	36	41	17	8	7	4
Jackson	1	2	76	66	39	39	44	4
McDaniel	4	6	95	100	48	32	48	4
Poholsky	8	11	171	173	83	35	78	19
Schmidt	6	8	138	118	64	73	44	17
Liddle	2	4	64	77	48	31	36	7
Blaylock	1	5	30	33	28	19	35	4

Carter Winner Over Summerlin

NEW YORK, Sept. 8 (INS)—Harold Carter, a Hurricane Jackson-type of heavyweight who likes to press forward, is looking up the fistic ladder after stepping all over the guy on the rung below.

Carter, a part-time counterman at his dad's diner in Linden, N.J., proved his superiority over Detroit's Johnny Summerlin last night by almost sweeping two officials's cards.

The referee and one judge scored the Madison Square Garden fight nine rounds to one in favor of the bobbing and weaving Carter. The other judge figured it closer, 6-3-1 in favor of the unanimous decision-winner.

Prior to the bout, Carter was ranked eighth among all the world's heavyweights, while Summerlin was listed ninth.

Carter's victory avenged a decision he dropped to Summerlin last May 23 in a brisk 10-rounder at Detroit.

There also was a brisk air about last night's bout—but Carter did all the generating. He had his opponent in trouble several times but could not deliver a knockout—or even a knockdown—punch.

Summerlin fought only in spurts. He seemed to be following to the letter the referee's advice to "keep your guard up at all times."

Scorecards:
Referee Mark Conn—
C C C C C C S C C C—C9; S1.
Judge Jack Gordon—
S C C E S C C C S—C6; S3; E1
Judge Nick Gamboli—
S C C C C C C C C C—C9; S1.

Bardstown and Blue Sparkler in Ohio Stake

CLEVELAND, Sept. 8 (AP)—Bardstown, with Willie Hartack aboard, and Blue Sparkler, winner of the $100,000-added Atlantic City Invitational, head the field of 12 horses entered in today's $45,000-added Buckeye Handicap at Randall Park.

Blue Sparkler will be top-weighted at 120 pounds while Calumet Farm's Bardstown will be weighted with 118 in the handicap for 3-year-olds and up.

Park Dandy, winner of the Buckeye Handicap last year, will try again on the 1⅛ mile course and Marked Game, runnerup last September, also is in the field.

Others in the Randall Park feature are Paper Tiger, winner of the $50,000 Saratoga Handicap; Mielleux, Better Goods, drawing the No. 1 post position; Galdar, Jimmy The One, Pie Bed, Rumble and Lord Henry.

Furgol Trails By 2 Strokes In Akron Open

AKRON, O., Sept. 8 (UP)—Arnold Palmer, former United States amateur champion, led a field of some 150 golfers today, going into the third round of the $19,000 Rubber City open tournament.

The Latrobe, Pa., swinger fired five birdies and one bogie yesterday to maintain his lead with a 135 total. His four-under-par 68 came on a pair of 34s, which put him two strokes ahead of Ed Furgol of St. Louis, Don Fairfield of Casey, Ill., and Dave Douglas of Newark, N.J., all with 137.

Palmer kept well below par over the 6620-yard Firestone country club course despite a strong wind and temperatures in the low 60s.

Fred Hawkins of El Paso, Tex., dropped out of the leaders after tying Palmer at the end of Friday's first round. He fell behind on the second 18 and wound up with a 141 total at the end of two rounds.

The best round of yesterday's action was turned in by Canton, Ohio, professional Ray Stefanick, who had six birdies, two bogies and a par. In all, 29 golfers broke par 144 and six evened par at the end of second round play.

Tommy Bolt, 1954 winner, posted a 36-hole 144, and Jimmy Demaret was among the six bunched at 140.

Illinois Team Unbeaten In Water Polo Tests

LOS ANGELES, Sept. 8 (AP)—The Southern California water polo club and the Illinois Athletic Club won their second round matches to remain the only unbeaten teams in the Olympic games water polo trials.

Illinois polished down the armed forces "A" team 7-6 in the morning and the Los Angeles water polo club 11-3 in the afternoon.

The Kooistra brothers, Sam and Bill, accounted for five goals in the first and six in the second to lead the way to both Illinois victories.

Southern California downed the strong New York Athletic Club team 8-3. Bob Hughes scored five goals for the winners.

In other games today San Francisco Olympic club defeated El Segundo, Calif. "A" team 5-4 and the El Segundo team beat the Los Angeles Water Polo club 4-3.

Champions in Final Of Women's Softball

CLEARWATER, Fla., Sept. 8 (AP)—It appeared today that the women's world softball tournament finals might be an all-California affair with Orange and Buena Park battling for the title.

Orange, defending champions, won four straight games without a loss in the tournament and whitewashed Kansas City, Kan., 1-0, last night to gain the final.

Buena Park went 17 innings before eliminating Stratford, Conn., also by 1-0. A walk by Carol Cashman and a triple by Beverly Soule produced the only run in the marathon contest.

Buena Park meets Kansas City in the loser's bracket today and the winner faces Orange in the final.

$25 FOR A PROSPECT
Ted's will pay you $25 for any customer we sell. Send us the prospect's name, address and phone number.
TED'S MTRS. 7400 Manchester at Big Bend

Firestone TIRES
LIBERAL BUDGET TERMS
SUBURBAN Warehouse TIRE CO.
2110 MARKET ST. GL. 6-1373

POST-DISPATCH Sports
Edited by J. ROY STOCKTON

8A Sat., Sept. 8, 1956 ST. LOUIS POST-DISPATCH

Seixas Plays Rosewall, Hoad Meets Fraser in Semifinals Of U.S. Singles Net Event

FOREST HILLS, N. Y., Sept. 8 (AP)—Cliff Sproule, the coach, manager and chaperon of the touring Australians, smiled happily today and allowed as how he was mighty pleased with the Aussies' performances in the national tennis championships.

"In fact," he said, "I must admit that I'm surprised that we advanced three players to the semifinals. I was pretty sure we'd get two in there, but the third gave me a pleasant jolt."

If it weren't for ancient Vic Seixas, this would be an all-Aussie semifinal, something that never has happened in the history of the United States championships.

As it is, the tournament could develop into the first all-foreign final since 1933, when England's Fred Perry beat Australia's Jack Crawford for the title.

Seixas had a large-sized order on his hands in his semifinal opponent, little Ken Rosewall, who has beaten him more times than he can count. The other semifinal sent favorite Lew Hoad against Neale Fraser, the surprise to whom Sproule referred.

Fraser got into the round of four with a smart 6-3, 3-6, 6-2, 6-4 victory over Hamilton Richardson of Westfield, N. J., yesterday. Seixas advanced by way of a bitter 9-7, 3-6, 9-7, 10-12, 6-4 triumph over Ashley Cooper of Australia, while Hoad scored a routine 8-6, 6-3, 7-5 decision over countryman Roy Emerson.

The match that stunned the crowd, though, was the Rosewall-Dick Savitt affair. Rosewall finally won out at 6-4, 7-5, 4-6, 8-10, 6-1. It was a stirring battle and Savitt, who has been in semi-retirement since 1952, gave a fine account of himself.

"I've never seen Dick play better," said Sproule. "He certainly didn't play that well the last time we saw him in Australia in 1951."

Dick, now an oil man, was crestfallen at the defeat. He acted as though he had just lost the Davis Cup.

But it was no secret that the United States Davis Cup brass was happy at his performance. For a fellow who has been out of big-time tennis for four years, he gave Rosewall the scare of his life until he ran out of steam in the final set.

The women's semifinals sent top-seeded Shirley Fry of St. Petersburg, Fla., against Shirley Bloomer of England, and Althea Gibson of New York against Mrs. Betty Pratt of Jamaica, B.W.I.

In yesterday's quarterfinals, Miss Gibson defeated Darlene Hard of Montebello, Calif., 9-7, 6-1, and Mrs. Pratt stopped Mrs. Dorothy Knode of Forest Hills, 4-6, 6-0, 6-2.

Egypt and Turkey Win.

DAMASCUS, Sept. 8 (AP)—Egypt defeated Holland 57-32 and Turkey trounced Syria 62-49 in the forld military basketball championships.

The Scoreboard

NATIONAL LEAGUE
1 2 3 4 5 6 7 8 9 R.H.E.

PITTSBURGH (at Philadelphia)
0 2 0
PHILADELPHIA
0 0 0
Batteries: Pittsburgh — Law and Folles; Philadelphia—Rogovin and Lopata.

NEW YORK (at Brooklyn)
1 0
BROOKLYN
0
Batteries: New York—Grissom and Sarni; Brooklyn—Craig and Walker.

MILWAUKEE (At Chicago)
0
CHICAGO

AMERICAN LEAGUE
WASHINGTON (at New York)
0 0
NEW YORK
2
Batteries: Washington—Pascual and Berberet; New York—Sturdivant and Berra.

CHICAGO (at Cleveland)
0 1
CLEVELAND
0
Batteries: Chicago—Pierce and Lollar; Cleveland—Wynn and Hegan.

Other Games.

NATIONAL LEAGUE
Cincinnati (Lawrence 18-8) at St. Louis (Poholsky 8-11), 8 p.m.

AMERICAN LEAGUE
Boston (Sullivan 12-6) at Baltimore (Wight 8-11), 7 p.m.
Detroit (Foytack 11-12) at Kansas City (Gorman 8-8), 9 p.m.

Nielsen in Final.

CAVI DEI TIRRENI, Italy, Sept. 8 (AP)—Two-time Wimbledon finalist Kurt Nielsen of Sweden yesterday breezed into the final of an international tennis tournament here by defeating Italian Giorgio Fachini, 6-3, 0-7.

CLEARANCE SALE
NEW '56 FORDS
Barrett Weber
3122 S. Kingshighway at Arsenal

your future is NOW at CONVAIR Fort Worth

You and your family will enjoy the mild climate and variety of cultural and recreational facilities in Fort Worth. Texas has no state income or sales tax. There's no commuting problem and the cost of living is low.

DESIGNERS
USE YOUR
• TECHNICAL TRAINING
• PRACTICAL ENGINEERING EXPERIENCE
• IMAGINATION
FOR
OUTSTANDING POSITIONS IN THE AIRCRAFT INDUSTRY

If you have design experience in the following fields you may qualify:
• MACHINERY & HEAVY EQUIPMENT
• ELECTRO-MECHANICAL EQUIPMENT
• STRUCTURAL DESIGN
• AUTOMATIC CONTROLS DESIGN
• ELECTRONICS EQUIPMENT
• AUTOMOTIVE EQUIPMENT
• HYDRAULICS EQUIPMENT
• WELDING & METALLURGY

EQUALLY IMPORTANT positions are also available in other phases of Aircraft and Nuclear Research, Development and Design and in the field of Industrial Engineering.

Discuss these areas of work with engineers from our Engineering Department.

C. G. WIDAMAN
Project Design Engineer
M. R. RUNNION
Senior Design Engineer
Fri., Sat. & Sun., Sept. 7, 8 & 9
JEFFERSON HOTEL
Telephone: MAdison 1-4600
Call Friday between 1-7
Call Saturday between 10-1, 3-7
Call Sunday between 10-1, 3-7
or submit resume to:
MR. H. A. BODLEY
Engineering Personnel, Technical Employment
Convair, Forth Worth, Texas

C-V CONVAIR GD
FORT WORTH
A DIVISION OF GENERAL DYNAMICS CORPORATION

Stockhams Put Title Hopes on Young Miller Tonight

St. Louis Thumped, Score 14-6

By John J. Archibald
Of the Post-Dispatch Staff.

BISMARCK, N.D., Sept. 8—Hang on to your Confederate money, folks. That rebel-yelling South has risen again.

Just when the Stockham Legion players were thinking of spending most of the weekend in the homes they have been away from for so long, a gang from New Orleans played rock-and-roll music with their bats last night as St. Louis tried to get by with second-line pitching. The score—oh, the score—was 14 to 6.

But tonight should be a different story as the Stockhams get another chance to bring home the national championship of American Legion Junior baseball. St. Louis will have ready its star righthander, Bob Miller, after he has rested since Wednesday.

New Orleans, unless its coaching staff chooses to be completely callous, will not use its No. 1 hurler, Jim Harwell, who last night pitched his second game in as many nights.

The Ol' String-Puller.

Harwell went eight innings Thursday against Roseburg, Ore., then pitched virtually an entire game against Stockham. Harwell was brilliantly effective as he mixed his fast ball and curve with a change-up pitch that the Stockhams had never before seen. It had such hitters as Ollie Sweeney and Rogers Robinson nearly dislocating their vertebrae trying to swing at it. But Harwell finally showed signs of giving out in the ninth. In that frame he allowed two of his total of three bases on balls as well as a hit as Stockham scored twice.

So if Harwell doesn't pitch, or even if he somehow does, it is likely that the Stockhams will be able to score enough runs to provide Miller with a safe margin if he is in any semblance of his normal self. The winner of tonight's game will be the Legion's new national champion.

Last night's game was hopeless for St. Louis before New Orleans even had finished its first time at bat. Leroy Edwards was battered from the mound without retiring anybody and Reliefer Joe Hendricks was again walloped hard before he left. Fred Schueler, an outfielder who had only pitched one inning for Stockham this summer, finally came in to get the side out after New Orleans had scored 11 runs in the initial frame.

Schueler went on to hurl creditably, although he was wild. Fred, a husky lefthander who has another year of Legion eligibility, permitted three runs and five hits in the six and one-third innings he worked. Robinson retired the side in the eighth.

Investment Runs?

Stockham fought back, despite the 11-run deficit. They nicked Harwell for two sharp hits in the second, but didn't score. Then in the third inning they really helped themselves as far as tonight's game is concerned.

New Orleans tried to give Harwell a rest. The boy was sent to right field and Bill Esquerre was brought in to pitch. Here's how Stockham treated him:

Schueler walked. Sweeney doubled hard to the left field wall, scoring Schueler. Robinson shot the ball over second for a single. Bob Hardcastle grounded out, but Jerry Nauert singled, scoring Sweeney and Robinson. Exit Esquerre. Harwell trudged back to the mound and Stockham once more had to struggle.

It was too tough, of course, having to go for the big inning against a fine pitcher. Stockham had 10 hits in all, two by Root and two more by Goudy. Larry's average dropped with the two-for-five, but still is .456.

The Unlucky Eleven.

In that first inning, after Stockham went down in order in their half, here is how New Orleans scored its 11 runs:

Edwards walked the leadoff man. Then came a single, another walk, a single, a triple and a double. That was all for Edwards, and with the score already 5-0, Hendricks came in. There was a single, a pop fly out, a walk, a single, another walk, a fielder's choice, a walk and a double.

That made in 11-0 and Coach Al Grosch sent in Schueler. Fred walked his first batter, but got the next batter to fly out to end the inning. The total of nine walks that Schueler gave, plus a couple of errors, enabled New Orleans to pick up single runs in the third, sixth and seventh, but all in all it wasn't a bad ball game after the first.

It took some courage for Grosch to refrain from bringing in Miller to stop the early carnage, but by letting the Louisianans have their fun, he vastly improved his chances of taking tonight's game. And that's the one that counts.

Now or Never

STOCKHAM	AB	R	H
Sweeney cf	4	2	1
Robinson lf	5	1	1
Hardca's ss	4	1	0
Nauert c	4	1	1
Root 3b	5	0	2
Goudy 1b	5	0	2
Goltz rf	4	0	1
bCreech	1	0	0
Schnur 2b	4	0	1
Edwards p	0	0	0
Hendricks p	0	0	0
Schueler p	2	1	1
aBueneman	1	0	0
Totals	39	6	10

NEW ORLEANS	AB	R	H
Reben'k lf	3	1	2
April lf	0	0	0
Bothe 1b	5	2	1
Pietri ss	2	3	0
Bossier 3b	5	2	2
Gebbs cf	6	1	2
Harwell p-rf-p	4	1	2
Molenaar c	2	2	1
Wenzel rf	3	0	0
Esquerre p	0	0	0
Ensmin'r rf	2	0	0
Betzer 2b	3	2	2
Totals	34	14	12

aGrounded for Schueler in eighth. bStruck out for Goltz in ninth.

Innings— 1 2 3 4 5 6 7 8 9
Stockham — 0 0 3 0 1 0 0 0 2— 6
New Orleans 11 0 1 0 0 1 1 0 x—14

E—Nauert, Sweeney, Schnur 2, Root, Pietri, Bossier. RBI—Sweeney, Nauert 2, Goudy 2, Rebennack 2, Pietri 2, Bossier, Gebbs 5, Harwell 3, Molenaar 2. 2B—Sweeney, Root, Goltz, Bossier, Gebbs, Harwell 2. 3B—Gebbs. S—Pietri. SF—Molenaar. PB—Nauert. WP—Edwards. BB—Off Edwards 2, Hendricks 3, Schueler 9, Harwell 3, Esquerre 1. SO—By Schueler 2, Harwell 11, Robinson 1. HO—Edwards 4 in 0 (faced six batters), Hendricks 3 in ⅔, Schueler 5 in 6⅓, Robinson 0 in 1, Harwell 7 in 8⅔, Esquerre 3 in ⅓. Winner—Harwell. Loser—Edwards.

Pro Football.

Detroit 17, Cleveland 0.
Los Angeles 69, Chicago Cardinals 21.

FIRESTONE
TIRES ON TIME
Your Tires as Down Payment
Firestone STORE
7289 MANCHESTER

RACING TONIGHT
CAHOKIA DOWNS
POST TIME 8:30 P.M. Daily Double 1st & 2d Races
RACING NIGHTLY TUES. Thru SAT. UNTIL OCT. 6
Grandstand $1.20 Clubhouse $1.70
LADIES ADM. 25c THURS. NITE
Two Air-Conditioned Dining Rooms and Turf Club . . . Buffet Dinners Served in Turf Club Saturday Nights 6:30-9:30 P.M.
—FREE PARKING—
BUS SERVICE—B'way & Washington On U.S. 460—1 Mile South East St. Louis

$1649
NEW '56 RAMBLER
Full Size 6-Pass. 4-Door Sedan
MISSOURI'S LARGEST FACILITIES
RIEFLING NASH
40 Years at 2323 S. Jefferson

CATERING by 9-0-5
"FROM WINING TO DINING"
For receptions, open houses, parties, picnics, etc., we offer a COMPLETE catering service . . . food, liquors, beverages, tables, chairs, dining ware . . . everything! We'll even plan your function for you. Estimates cheerfully given.
Phone FOrest 1-5510 and ask for "905 Catering Service"
PEOPLES 9-0-5
44 Stores All Over St. Louis County
World's Largest Package Liquor Chain

Kiddie-Car for Golfers

—United Press Telephoto.
KEN VENTURI of San Francisco (left) one of the entrants in next week's national amateur golf tournament tours the Knollwood Country Club links in a special cart with BILLY SIXTY JR., assistant club pro.

Major League Box Scores

RED SOX 7-0, ORIOLES 5-5.
First Game

BOSTON	AB	R	H
Goldm'n 2b	5	1	1
Klaus ss	5	2	2
T. Wil's lf	5	0	3
eSteph's lf	0	1	0
Vernon 1b	5	0	1
Jensen rf	5	1	3
Piersall cf	5	1	2
Lepcio 3b	5	0	1
Daley c	5	1	2
Parnell p	3	0	0
Delock p	0	0	0
Totals	43	7	15

BALTIMORE	AB	R	H
Kell 3b	4	0	0
Boyd 1b, rf	4	1	0
Nieman lf	2	1	2
R. Will's rf	5	0	0
Schmitz p	0	0	0
Zuver'k p	0	0	0
Gar'r 2b ss	5	1	3
Pyburn cf	4	0	0
fTriandos	1	0	0
Gastall c	3	1	1
cPalica	0	1	0
Hatton 2b	1	0	0
Miranda ss	3	0	1
aEvers	0	0	0
bGinsberg c	1	0	0
Fornieles p	3	0	0
dFrancona rf, 1b	0	0	0
Totals	36	5	7

aAnnounced for Miranda in ninth. bFlied out for Evers in ninth. cRan for Gastall in ninth. dWalked for Fornieles in ninth. eRan for T. Williams in tenth. fFlied out for Pyburn in tenth.

Inning— 1 2 3 4 5 6 7 8 9 10
Boston 1 0 0 0 2 0 0 0 2 2— 7
Baltimore 1 0 0 2 0 0 0 1 1 0— 5

RBI—T. Williams 3, Gardner 2, Gastall, Miranda, Goodman, Piersall 2, Nieman, Jensen, Lepcio. 2B—Klaus, T. Williams, Gastall, Miranda, Daley. 3B—Goodman, Nieman. HR—Piersall. S, Parnell. DP—Kell, Gardner and Boyd; Lepcio, Goodman and Vernon. Left—Boston 7, Baltimore 8. BB—Parnell 4, Delock 3. SO—Parnell 1, Delock 1, Fornieles 1. HO—Parnell 7 in 8 (faced one batter in ninth), Delock 0 in 2, Fornieles 11 in 9, Schmitz 4 in ⅓, Zuverink 0 in ⅔. R&ER—Parnell 5 and 5, Fornieles 5 and 5, Schmitz 2 and 2. Winner—Delock (11-6). Loser—Schmitz (0-3). U—Paparella, Hurley, Chylak and Soar. T—3h. 45m.

(2nd Game)

BOSTON	AB	R	H
Goodm'n 2b	4	0	2
Klaus ss	4	0	0
Vernon 1b	4	0	1
Gernert lf	3	0	0
Jensen rf	3	0	0
Piersall cf	3	0	1
Lepcio 3b	3	0	1
White c	3	0	0
Sullivan p	2	0	1
Susce p	0	0	0
aT.Will'ms	1	0	0
Dorish p	0	0	0
Totals	30	0	6

BALTIMORE	AB	R	H
Kell 3b	4	1	1
Boyd 1b	4	2	2
Nieman lf	3	1	1
Franc'na rf	4	1	2
Triandos c	3	0	1
Gardner 2b	4	0	1
R.Will'm cf	4	0	1
Miranda ss	4	0	0
Brown p	4	0	1
Totals	34	5	10

aHit into double play for Susce in eighth.

Innings— 1 2 3 4 5 6 7 8 9
Boston — 0 0 0 0 0 0 0 0 0—0
Baltimore — 0 0 0 1 0 2 2 0 x—5

E—Goodman, Lepcio, Vernon. RBI—Francona, Triandos, Gardner, Boyd 2. 3B—Nieman. HR—Boyd. DP—Triandos and Gardner; Lepcio, Goodman and Vernon; Brown, Miranda and Boyd. Left—Boston 5, Baltimore 7. BB—Sullivan 1, Susce 1. SO—Sullivan 2, Brown 1. HO—Sullivan 9 in 6⅓, Susce 1 in ⅔, Dorish 0 in 1. R&ER—Sullivan 5 and 4. Winner—Brown (9-4). Loser—Sullivan (12-7). U—Hurley, Chylak, Soar, Paparella. T—1h. 50m. A—13,634.

WHITE SOX 2, INDIANS 1

CHICAGO	AB	R	H
Hatf'ld 3b	4	0	1
Fox 2b	4	0	1
Doby cf	4	1	1
Minoso lf	3	0	1
Rivera rf	4	0	0
Lollar c	3	0	1
Dropo 1b	4	0	0
Aparicio ss	3	1	1
H'rshm'n p	3	0	0
Totals	32	2	6

CLEVELAND	AB	R	H
Smith lf	3	1	0
Avila 2b	3	0	1
Rosen 3b	3	0	1
Colavito rf	3	0	0
Meir 1b	4	0	0
Busby cf	4	0	1
Car'quel 3b	3	0	1
Hegan c	3	0	1
Lemon p	3	0	0
Totals	29	1	4

Innings— 1 2 3 4 5 6 7 8 9
Chicago — — 0 0 0 0 0 1 1 0 0—2
Cleveland— — 1 0 0 0 0 0 0 0 0—1

E—Lemon. RBI—Lollar, Fox, Rosen. 2B—Rosen. 3B—Fox. S—Avila, Harshman. DP—Lollar and Hatfield. Left—Chicago 7, Cleveland 6. BB—Harshman 4, Lemon 2. SO—Harshman 8, Lemon 1. R&ER—Harshman 1 and 1, Lemon 2 and 2. HBP—Lemon (Minoso). WP—Lemon. Winner—Harshman (13-9). Loser—Lemon (18-12). U—Umont, Berry, Honochick, Napp. T—2h. 23m. A—11,202.

TIGERS 12, ATHLETICS 8.

DETROIT	AB	R	H
Kuenn ss	5	2	3
Small cf	4	1	1
bTuttle cf	2	0	1
Maxwell lf	4	1	2
Kaline rf	5	1	1
Boone 3b	5	2	2
Belardi 1b	5	2	2
Bolling 2b	3	0	0
Wilson c	5	1	1
Hoeft p	2	1	0
M'st'r's'n p	0	0	0
dTorgeson	0	1	0
Aber p	0	0	0
Totals	40	12	13

KANSAS CITY	AB	R	H
Lopez 3b	5	2	1
Skizas lf	5	2	2
Power 1b	5	1	3
Sims'n rf	3	1	1
Smith c	5	2	4
Groth cf	1	0	1
cRob'son	1	0	0
Pilarcik cf	1	0	0
Finigan 2b	5	0	1
Dema'ri ss	4	0	1
Kretlow p	0	0	0
Shantz p	1	0	0
aZernial	1	0	0
M'Mahan p	0	0	0
Crimian p	0	0	0
eBaxes	1	0	0
Herriage p	0	0	0
Totals	38	8	14

aLined out for Shantz in sixth. bFlied out for Small in seventh. cStruck out for Groth in seventh. dWalked for Masterson in eighth. eGrounded out for Crimian in eighth.

Innings— 1 2 3 4 5 6 7 8 9
Detroit — — 2 0 5 0 0 0 0 5 0—12
Kansas City 4 0 0 0 0 1 1 0 2— 8

E—Boone, Lopez, Finigan. RBI—Kuenn 4, Tuttle 2, Maxwell, Kaline, Belardi, Bolling 2, Wilson, Simpson, Smith 5, Groth 2. 2B—Belardi, Wilson, Kuenn, Demaestri. 3B—Kuenn, Smith 2. SF—Bolling 2, Groth 2. DP—Boone-Bolling-Belardi; Bolling-Kuenn-Belardi. Left—Detroit 12, Kansas City 8. BB—Hoeft 2, Kretlow 2, Shantz 2, McMahan 2, Crimian 1. SO—Hoeft 4, Masterson 1, Kretlow 1, Shantz 4, Herriage 1. HO—Hoeft 11 in 6⅓, Masterson 0 in ⅔, Aber 3 in 2, Kretlow 5 in 2⅓, Shantz 4 in 3⅔, McMahan 1 in 1 (pitched to one batter in 8th), Crimian 3 in 1, Herriage 0 in 1. R&ER—Hoeft 6 and 6, Aber 2 and 1, Kretlow 5 and 5, Shantz 2 and 2, McMahan 1 and 0, Crimian 4 and 0. WP—Kretlow. HBP—Hoeft (Simpson). Winner—Hoeft (17-12). Loser—Kretlow (4-9). U—Stevens, Tabacchi, Runge, Rommel. T—3h. 12m. A—7312.

SENATORS 6, YANKEES 5.

WASHINGTON	AB	R	H
Yost 3b	4	0	0
Herzog cf	3	0	0
Runnels 1b	3	1	1
Sievers lf	5	2	4
Courtney c	5	0	2
Lemon rf	5	0	1
Plews 2b	5	1	4
Roig ss	3	0	0
eOravetz	1	1	1
Valdi'so ss	1	0	1
Chakales p	2	1	1
aBerberet	1	0	0
Stewart p	1	0	0
dFitz'rald	1	0	0
Griggs p	1	0	0
Totals	40	6	15

NEW YORK	AB	R	H
Bauer rf	5	2	1
Slaugh'r lf	5	1	2
Mantle cf	3	1	0
Berra c	4	1	2
Sko'ron 1b	4	0	0
M'Dd ss-2b	3	1	1
M'tn 2b-3b	3	0	0
Cole'an 3b	3	0	1
eNoren	0	0	0
fCarroll	0	0	0
Turley p	0	0	0
Kucks p	1	0	0
Byrne p	1	0	0
bCollins	1	0	0
Morgan p	0	0	0
Larsen p	0	0	0
gSiebern	1	0	0
Hunter ss	0	0	0
Totals	33	5	7

aFlied out for Chakales in sixth. bGrounded out for Byrne in seventh. cDoubled for Roig in eighth. dGrounded out for Stewart in eighth. eWalked for Carey in eighth. f-Ran for Noren in eighth. gFlied out for Larsen in eighth.

Innings— 1 2 3 4 5 6 7 8 9
Washington— 0 0 0 1 1 0 2 2 0—6
New York — 0 0 4 0 0 0 1 0 0—5

E—Roig, Lemon. RBI—Bauer, Berra 4, Plews, Sievers, Courtney 2, Oravetz, Herzog. 2B—Sievers, Oravetz. HR—Bauer, Berra. S—Kucks, Martin. DP—Martin, McDougald and Skowron; Runnels (unassisted); Skowron (unassisted). Left—Washington 13, New York 8. BB—Kucks 3, Chakales 3, Stewart 1, Larsen 1, Griggs 1. SO—Kucks 1, Chakales 2, Turley 1. HO—Chakales 6 in 5, Stewart 1 in 2, Griggs 0 in 2, Kucks 10 in 6⅔, Byrne 1 in ⅓, Morgan 2 in 0 (pitched to two batters in eighth), Larsen 0 in 1, Turley 2 in 1. R&ER—Chakales 4 and 4, Kucks 4 and 4, Stewart 1 and 0, Morgan 2 and 2. HBP—Chakales (Berra). Larsen (Yost). Winner—Stewart (5-7). Loser—Morgan (5-6). U—Flaherty, McKinley, Summers, Rice. T—2:55. A—16,853.

GIANTS 6-1, DODGERS 2-3.
(1st Game)

NEW YORK	AB	R	H
Mueller rf	5	1	2
Schoen-dienst 2b	3	1	2
Mays cf	5	2	3
Brandt lf	5	1	2
White 1b	4	1	1
Sarni c	4	0	1
C'tlem'n 3b	5	0	0
Spencer ss	5	0	0
Antonelli p	4	1	2
Totals	40	6	13

BROOKLYN	AB	R	H
Gilliam lf	5	0	1
Reese ss	4	0	1
Snider cf	5	0	2
R'binson 3b	5	0	1
Furillo rf	5	1	2
Camp'ella c	4	0	1
Hodges 1b	4	1	2
Neal 2b	3	0	1
Erskine p	0	0	0
Roebuck p	2	0	1
aJackson	1	0	1
Branca p	0	0	0
bHowell	1	0	0
cFernandez	0	0	0
Totals	37	2	12

aSingled for Roebuck in seventh. bHit into force play for Branca in ninth. cRan for Howell in ninth.

New York — 2 1 0 1 0 0 2 0 0—6
Brooklyn— — 0 0 0 0 0 0 0 1 1—2

E—White. RBI—Mays 3, Mueller, Brandt, Castleman, Furillo, Reese. 2B—Antonelli, Sarni, Snider. HR—Mays 2. SF—Furillo. DP—Antonelli, Spencer and White. Left—New York 11, Brooklyn 11. BB—Antonelli 2, Erskine 11, Roebuck 1, Branca 2. SO—Antonelli 5, Erskine 1, Roebuck 4, Branca 2. HO—Erskine 5 in 1⅓, Roebuck 7 in 5⅔, Branca 1 in 2. R&ER—Antonelli 2 and 2, Erskine 3 and 3, Roebuck 3 and 3. WP—Roebuck. PB—Campanella. Winner—Antonelli (15-13). Loser—Erskine (12-9). U—Engeln, Goetz, Dascoli, Secory. T—2:39.

(Second Game)

NEW YORK	AB	R	H
Mueller rf	5	0	0
Schoen't 2b	5	0	1
Mays cf	5	0	0
Brandt lf	4	0	0
Sarni c	4	0	0
White 1b	4	1	2
Castle'n 3b	4	0	2
Spencer ss	3	0	0
Worth'n p	2	0	1
aRhodes	1	0	0
Wilhelm p	0	0	0
mThomson	1	0	0
Littief'l p	0	0	0
Totals	38	1	6

BROOKLYN	AB	R	H
Gilliam 2b	3	1	1
Reese ss	3	0	0
Snider cf	5	0	0
Robin'n 3b	5	0	1
Amo's lf-rf	3	0	2
cFernandez	0	1	0
Hodges 1b	5	0	0
Fur'o rf-lf	5	1	1
Walker c	4	0	1
Newco'be p	3	0	0
Totals	36	3	6

xTwo out when winning run scored. aStruck out for Worthington in eighth. bGrounded out for Wilhelm in ninth. cWalked for Amoros in eleventh.

Innings—
New York— 0 0 0 0 1 0 0 0 0 0 0— 1
Brooklyn— 0 0 0 0 1 0 0 0 0 0 2— 3

E—Worthington, Castleman. RBI—Spencer, Robinson, Furillo 2. 2B—Castleman. HR—Furillo. S—Reese. SF—Spencer. Left—New York 8, Brooklyn 8. BB—Off Worthington 4, Littlefield 2. SO—By Worthington 3, Wilhelm 2, Littlefield 3, Newcombe 4. HO—Worthington 5 in 7, Wilhelm 0 in 2, Littlefield 1 in 1⅔. R&ER—Worthington 1 and 1, Littlefield 2 and 2, Newcombe 1 and 1. WP—Worthington. Winner—Newcombe (23-7). Loser—Littlefield (3-6). U—Goetz, Dascoli, Secory and Engeln. T—2h. 45m. A—28,970.

PHILS 5, PIRATES 2.

PITTSBURGH	AB	R	H
Clemente rf	4	0	2
Virdon cf	4	0	0
Walls lf	4	1	2
Long 1b	4	0	0
Thomas 3b	4	1	2
Groat ss	4	0	0
Maz'ski 2b	3	0	1
Foiles c	3	0	0
Friend p	0	0	0
aHall p	1	0	0
bSkinner	1	0	0
Face p	0	0	0
cShepard	1	0	0
King p	0	0	0
Totals	33	2	7

PHILADELPHIA	AB	R	H
Ashburn cf	4	1	2
Hemus 2b	3	1	2
Kaz'ski 2b	0	0	0
Blaylock 1b	4	0	1
Lopata c	4	0	0
Ennis lf	4	1	1
Jones 3b	3	1	0
Valo rf	2	0	2
Hamner ss	2	1	0
Roberts p	3	0	0
Totals	30	5	8

aStruck out for Friend in third. bHit into doubleplay for Hall in fifth. cStruck out for Face in seventh.

Innings— 1 2 3 4 5 6 7 8 9—
Pittsburgh — 0 0 0 2 0 0 0 0 0—2
Philadelphia 1 3 0 0 0 0 0 1 x—5

E—Hemus, Groat. RBI—Hemus 3, Ashburn 2, Walls, Thomas. HR—Walls, Thomas, Hemus. S—Valo. SF—Hemus. DP—Blaylock, Hamner and Blaylock; Foiles and Groat; Jones and Blaylock. Left—Pittsburgh 4, Philadelphia 4. BB—Friend 2. SO—Friend 3, Hall 2, Face 1, King 1, Roberts 7. HO—Friend, 4 in 2, Hall 1 in 2, Face 2 in 2, King 1 in 2. R&ER—Friend 4 and 4, King 1 and 1, Roberts 2 and 2. WP—Friend. Winner Roberts (16-16). Loser—Friend (15-15). U—Pinelli, Dixon, Donatelli, Gorman. T—2h. 5m. A—7835.

CUBS 5, BRAVES 0.

MILWAUKEE	AB	R	H
O'Con'll 2b	4	0	1
Logan ss	5	0	2
Aaron rf	4	0	1
Math's 3b	3	0	0
Adcock 1b	4	0	2
Tanner lf	3	0	0
Bruton cf	4	0	0
Rice c	2	0	0
aToore	1	0	0
Crandall c	1	0	1
Buhl p	2	0	0
Phillips p	0	0	0
bCovington	0	0	0
Trowb'ge p	0	0	0
cHersh	1	0	0
Totals	34	0	7

CHICAGO	AB	R	H
Fondy 1b	4	0	0
Hoak 3b	4	1	1
Baker 2b	4	1	3
Banks ss	4	1	2
Moryn rf	4	1	2
King lf	2	1	0
Miksis lf	1	0	0
Whise't cf	3	0	1
Landrith c	4	0	1
Jones p	2	0	0
Totals	32	5	10

aGrounded out for Rice in seventh. bWalked for Phillips in seventh. cCalled out on strikes for Trowbridge in ninth.

Innings— 1 2 3 4 5 6 7 8 9
Milwaukee — 0 0 0 0 0 0 0 0 0— 0
Chicago— — 1 0 0 0 0 4 0 0 x— 5

E—Banks. RBI—Banks 2, Whisenant 2. 2B—Hoak, Banks, Moryn, Whisenant. SB—Whisenant. DP—Logan, O'Connell and Adcock. Jones, Banks and Fondy. Left—Milwaukee 11, Chicago 6. BB—Buhl 2, Trowbridge 1, Jones 4. SO—Buhl 2, Trowbridge 1, Jones 7. HO—Buhl, 9 in 5⅓; Phillips, 0 in ⅔; Trowbridge, 1 in 2. R&ER—Buhl 5-5, Jones 0-0, Phillips 0-0, Trowbridge 0-0. WP—Buhl. W—Jones (8-13). L—Buhl (16-7). U—Jackowski, Delmore, Conlan and Landes. T—2h. 12m. A—[illegible]5.

Manchester Is Winner Again In Title Play

By Neal Russo

The host Manchester team nosed out the Tillmans, the Nebraska state champions, 3-2, today for its second victory in the regiousl tournament of the American Sofaball Association at Manchester. The game went two extra innings, a single by Pinchhitter Walter Kidd with two on in the ninth winning for Manchester.

In another game this morning, Bob's Mart of Kansas City defeated the Nighthawks of Des Moines, 6-2.

Four games last night opened the tournament. Manchester trimmed Bob's Mart, 3-2, and the Thurmers of St. Louis beat the Nighthawks, 4-3.

In the remaining contests both of which were decided by 1-0 scores the Parrots of Springfield, Mo., downed the Falstaffs of Omaha, Nebr., and the Watkins Team of Omaha edged the Bankers of Tampa, Kan.

In the Thurmer's game, the Nighthawks jumped off to a one run, second inning lead. The Thurmers went ahead in their third on a home run by centerfielder, Ken Heck. His brother, Ed, added the second score when he reached first on an error, advanced to second on a fielder's choice and tallied on Gale Wuest's Texas leaguer.

The Nighthawks scored two more in the sixth to go ahead, 3-2, but the St. Louis team tallied twice as the result of poor fielding by Des Moines. Hank Thole, the first batter up, walked and pinch hitter Ed Turek bunted safely. The next two men were retired but the runners advanced. Ed Heck then popped to first baseman Ed Thomas who dropped the ball allowing the tying and winning runs to score.

The Watkins team, last year's regional champions, were held in close check by the spectacular hurling of Tampa's Harland Schlesinger who struck out fifteen. However, loose play by Schlesinger's teammates led to the single Watkins run. Ron Seger, the champ's second baseman opened the fourth inning with a single, stole second and when the ball eluded the Tampa second baseman he advanced to third. Seger, who is a sergeant on the Omaha police force, proved that even a policeman should be closely watched as he stole home with the deciding run.

Innings 1 2 3 4 5 6 7 R. H. E.
Watkins (Omaha) 0 0 0 1 0 0 0— 1 2 2
Tampa Bankers (Kan.) 0 0 0 0 0 0 0— 0 3 3
Batteries: Watkins—Gene Koehler and Tom Kubat; Tampa Bankers—Harland Schlesinger and Ray Kickhaefer. Umpires—Joe Hayes, Ed Osiek and Lon Hollander.

Innings 1 2 3 4 5 6 7 R. H. E.
Nighthawks (Des Moines) 0 1 0 0 0 2 0— 3 5 3
Thurmers (St. L.) 0 0 2 0 0 2 x— 4 6 1
Batteries, Des Moines—LeRoy Carlson and Phil Thomas; St. Louis—Jim Ortinger, R. Baker and Ed Langendorf. Umpires—Stan Cisar, Harv McCoy and Chas. Middleton

Innings 1 2 3 4 5 6 7 R. H. E.
Falstaffs (Omaha, Nebr.) 0 0 0 0 0 0 0— 0 2 1
Parrots (S'field, Mo.) 0 0 0 1 0 0 x— 1 5 1
Batteries, Falstaffs—John Samson and Ed Nenemen; Parrots—Charles Charle and Denny Henry. Umpires—Ed Osiek Len Hollander and Joe Hayes.

Innings 1 2 3 4 5 6 7 R. H. E.
Manchester 0 0 3 0 0 0 0— 3 5 3
Bob's Mart (K. C.) 0 0 1 0 0 0 1— 2 5 3
Batteries: Manchester—Ed Boncheck and Don Means; Bob's Mart—Earsell Church and Floyd Lahay. Umpires—Fred Schroeder, Stan Cisar and Harv McCoy.

SATURDAY'S RESULTS

Innings 1 2 3 4 5 6 7 R. H. E.
Des Moines 0 0 1 0 0 1 0— 2 5 5
Kan. City 2 0 1 1 2 0 x— 6 5 0
Batteries: Des Moines—Leroy Carlson and Chuck Lance, Phil Thomas; Kansas City—Sherrill Frye and Floyd Lahay. Home run—Bill Behrman.

Innings— 1 2 3 4 5 6 7 8 9 R. H. E.
Manchester 0 0 0 0 1 0 0 1 1—3 4 2
Tillmans (Nebraska) 0 0 1 0 0 0 0 1 0—2 4 5
Batteries: Manchester — Dependahl, Ballwin, Higgins and Means; Tillmans—Moeller and Kortum.

International League Playoffs Open Tuesday

MONTREAL, Sept. 8 (UP)—The International League Governors' Cup playoff series will open next Tuesday with the pennant-winning club meeting the fourth-place team and the second-place club facing the third-place club.

Location of the games will be selected by the first- and second-place teams. Three games may be played in the opening city, with the remainder of the best-of-seven series in the opponent's city.

Winner of the Governors' Cup will represent the league in the Junior World Series against the American Association's playoff champion.

Tennis Results.

Kirkwood Junior Open.

FIRST ROUND—Bill Heinbecker defeated David Stahlschmidt, 6-1, 6-3; Jerry Johnson defeated Don McIver, 6-0, 6-3; Don Bacon defeated Ben Busman, 6-4, 8-6; Jan Coester defeated Jerry Ragenstein, 6-1, 7-5; Neil Drury defeated Ron Johnson, 6-0, 6-0; Del Campbell won from Jerry Dunn by default; Harry Ochs defeated John Dawson, 6-2, 6-3.

SECOND ROUND—Butch Buchholz defeated Wayne Hoffmann, 6-0, 6-0; Jim Bryan defeated Scott Pratt, 6-0, 6-1; Coester defeated Bacon, 6-0, 6-0; Drury defeated Campbell, 6-0, 6-1; Jim Parker defeated Jim Hodge, 6-3, 6-2; Cliff Buchholz defeated Gladders, 6-3, 6-0.

MUNY ESQUIRE
(At Tower Grove Park)

2 p.m.—Harry Roberts vs. Fred Haake; Joel Bonrud vs. Sardis Glasscock; Frank Stroinski vs. Fred Teer.

3—Ray Weise vs. Ed Deffaa; Harold Wiese vs. Dick Hudlin; Stanley Hanks vs. Walter Heitman.

4—Ward Parker vs. George Parnell.

HIGH ROLLERS

SILVER SHIELD LANES
Washington School Mothers
183 M. Besleee M. Doyle 473
Gout-Lombage
278 Harry Steele Roy Smith 638
County Business Men
243 S. Salerno A. Bechmann 663
FAIRGROUNDS BOWL
N.-S. American Legion
230 B. Heidmeyer B. Heidmeyer 583
F.-B. Business Men
246 B. Jacobsmeyer B. Jacobsmeyer 638
ST. JAMES LANES
St. James Handicap
231 R. Farmer J. Scott Jr. 553
St. Matthews Mixed
Women
174 D. Dowses D. Dowses 436
Men
193 E. Evers A. Kissing 529
PALM LANES
Men's $10 Handicap
208 W. Terry J. Corwin 581
Moose Men
196 J. Osterhagen V. Barbarotto 544
Moose Women
173 E. Osterhagen E. Osterhagen 446
AIRWAY RECREATION
Missouri-Pacific Women
189 L. Zehner E. Jennemann 487
Mount Olive Fellowship—7.
Women
167 H. Mabuce D. Severine 413
Men
209 A. Steinbach B. Lehenbauer 527
Mount Olive Fellowship—9.
Women
149 R. Chappuis M. Bedwell 372
Men
178 O. McCawley H. Hoelscher 478
Armed Forces
212 K. Topeitshofer C. D'Rene 534
Y.M.C.A. Industrial—Men
223 John Scharf F. Wolf 586
CHIP-WA LANES
C-W Friday Women.
224 Gladys Fisher Sally Wiesem'nn 519
CJB Men.
231 A. Spry W. Dumeyer 581
BEVO LANES
Bevo's Pin Dusters.
222 Lee Viehmann Gwin Herbert 588
Bevo Handicap Classic.
245 J. Schmitt J. Schmitt 640
GRAND-PARK CENTER
Nooter Women.
175 M. Meeghan M. Meeghan 429
Nooter Men.
223 R. Johnson C. Meeghan 574
AFL Carpenters.
222 R. Eskew H. Locker 676
G-P Handicap Classic.
268 Chas. Nagel Chas. Nagel 730
CHEROKEE LANES
Cherokee Chatter Boxes
202 A. Vogt G. Buescher 529
KIRKWOOD BOWL
Kirkwood Community
211 D. Rick H. FUSENER 541
Kirkwood K. of C.
209 J. Winter F. Jozwiak 578
Cupples Men—P.M.
222 L. Inabnit L. Inabnit 517
ST. ANN'S LANES
Nite Owls
239 Bohbrink Ed Heller 599
PALACE BOWL
St. Louis CFU Women
176 A. Zupan A. Zupan 503
St. Louis CFU Men
221 N. Jadrich J. Manestar 558
BOWLING GRAND
B-G Boosters—Women
212 I. Harmon I. Harmon 507
South Grand Handicap
235 Jack Loehr Jack Loehr 613
B-L-B LANES
Wilson Mixed
Women
163 Mary Zoman Mary Zoman 434
Men
183 Don Hahn Gil Pott 528
Friday Mixers
Women
181 Cell Royals Gladys Batch 514
Men
225 Bill Stinson Joe Williams 538
SWEENEY'S RECREATION
RBWA Women
153 B. Merten B. Merten 401
Rice-Stix Mixed
Women
196 Helen Dreger Helen Dreger 449
Men
176 J. Emmeling J. Emmeling 489
BOWL-O-CRAT
Hulling's Women
175 Lee Lamont Lee Lamont 436
BOC Handicap Classic
236 T. Thauaride Lowe 575
West End Church Men
231 Jack Apel Jack Apel 612
LONDOFF LANES
Mallinckrodt Women
178 B. Morgan B. Morgan 509
TREC MEN
237 L. Duncan A. Wurth 603
North Side Men
246 Howard Leonard H. Leonard 707
MUELLER'S RECREATION
St. Louis Real Estate
225 Max Drake Max Drake 601
M-R Friday Men
230 Dr. Geo. Bouhasin
Ollie Woodward 607
230 Ollie Woodward
W. & S. RECREATION
Welfare Mixers
Women
168 E. Affman E. Affman 446
Men
187 J. Jones J. Jones 525
SARATOGA LANES
Saratoga Classic
265 John Stein John Stein 664
Maplewood Post No. 103
230 Tom Matthews T. Matthews 555
RAY HOLMES BOWL
De Andreis Women
182 F. Schweigler A. Nischbach 484
Bailey Circle Women
178 H. Bachudewski M. Carbey 498
Ray Holmes Handicap
235 Ray Pick H. Hundelt 632
Carter Men
241 H. Ebeling Carl Brinkman 602
ST. JOHN'S LUTHERAN
Friday Nite Men
202 F. Radmer B. Koehler 558
202 B. Koehler
MAPLE BOWL
Spanish Lake Men
217 C. Bumb R. Schollmeyer 509
Friday Nite Men
213 A. Gentil A. Gentil 539
CENTURY LANES
Century Goodfellows
224 R. Dongan E. Wear 611
IDLE-A-WILE LANES
Double Seven Women
256 L. Bollwerk L. Bollwerk 619
C.K. of A. Men
183 M. Bauer M. Bauer 494
EMBASSY LANES
Wagner Minor Men
220 R. Schill R. Schill 568
Normandy A. C.—Men
224 S. Morris S. Morris 577
Normandy A.C.—Women
182 J. Sauberbraun L. Winkler 482
182 T. Blandford
MAGDALEN CENTER LANES
St. Cronan's Men
204 W. Ebert T. Templemeier 552
DU-BOWL LANES
Women's Major Scratch
*213 B. Pinter B. Pinter 537
213 Marge Willson.
Friday P. M. Women
177 M. Bliger M. Boettcher 473
S.-S. Men's Handicap
225 J. Lain J. Lain 576
South Side Classic.
244 Bill Rose Carl Mueller 621
BOWL-MOR LANES
Sundown Women's Scratch.
224 Verna Adler Rose Lager 584
Victory Men's League.
263 Hank Abeln Hank Abeln 710
CORPUS CHRISTI LANES
Our Lady League.
183 R. O'Donnell G. Deigman 532
Early Friday Men.
239 G. Rolfhaus W. Means 648
Jennings Handicap.
244 J. Bertagna J. Bertagna 646
EDDIE'S LANES
Ozark Airlines Men.
240 J. Wuertenberg J. Wuertenberg 602
Ball & Chain Mixed.
Women.
163 Marie Santana M. Lepich 441
Men.
236 V. Santens Jr. V. Santens Jr. 629
BOWLING ESQUIRE
Missouri Pacific Men.
244 Gene Kitson Cliff Kresse 651
ST. BONIFACE LANES
St. Bernadette H. N.
226 M. Bauer M. Bauer 648
SOUTHWEST TURNER LANES
S.-W. Turner Men.
208 W. Frisbe B. Forches 526
S.-W. Turner Women.
185 R. Rieman R. Rieman 475
WELLSTON LANES
Greater St. Louis Handicap.
243 Cassmeyer W. Van Leuvin 629
Ogden Avenue Classic.
239 P. Pester
BOWL-A-WAY LANES
Armour Handicap.
237 R. Bardeau W. Sasak 624
Major-Minor Mixed.
Women.
214 Grace Lehr Grace Lehr 553
Men.
237 Hap Uphouse Hap Uphouse 646
ARCADE LANES
St. L. County Lutheran.
223 L. Mueller E. Girtman 581
Ballwin Memorial.
214 Al Koewing Al Koewing 561
P. Gueibert 561
Chesterfield A.C. Men.
232 O. Steiner O. Wolff 540
SPORTS BOWL
Playground Mothers.
223 Bea Pfeiffer Bea Pfeiffer 578
Sports Bowl Queens.
189 Loneida Murphy Dor. Baker 466
St. L. Traffic Club.
236 Ed Westbrook Jim Carr 628

South Side Classic.

Bill Rose had a 244 high single and Carl Mueller a 621 total for the top individual honors in the South Side Classic Bowling League at Du-Bowl Lanes. The Edwards rolling 1019 and 2776, beat Seven-Up two out of three games. Other results: Reinekes 2, Du-Bowl 1; Monnigs 2, Emge 1; World Wide 3, Thurmers 0.

Former Pitcher Dead.

LOS ANGELES, Sept. 8 (AP)—Funeral services were held today for former major league pitcher Don Carlos Patrick Ragan, 67, who died Tuesday after a long illness. Most of his career was spent with Brooklyn and Boston of the National League, but he also played with the Chicago Cubs and the Philadelphia Athletics. He was born in Blanchard, Ia.

O. Gay Beats Asking Price For 2nd Win

F. H. Scroggins's O. Gay, a nominee for the $12,000 added St. Louis Derby at Cahokia Downs, Sept. 22, came with a rush in the stretch run last night to gain her second victory of the meet in the one mile feature race.

O. Gay, a winner on Labor Day, was fourth entering the stretch, but came on between horses to defeat W. G. Reynolds's Asking Price, another Derby nominee, by half a length. Solero Jr. was third. Turbo Jet, nominated for the Sept. 22 feature, after leading for three-quarters of a mile, faded in the final drive and finished last in the six-horse field.

The winner, piloted by Tommy Osment, paid $5.20 for $2 and covered the mile in 1:38 3-5. A crowd of 4724 wagered $232,277. . . . The double on Miss Maryville and Dr. Rees paid $39.80. . . . Harrell Bolin rode two winners to bring his total for the meet to 32, while Clarence Meaux scored once to tie John Delahoussaye for second place with 35 firsts.

Another duel between H. H. Rendleman's King Bebe, winner of the Labor Day Handicap and Charlie's Gem, owned by C. F. Henry, is expected tonight when the pair meet in the six and one-half furlong feature. The horses have been topweighted with 120 pounds each by Racing Secretary Ken McIntosh. Bright Imp, Glenn K, All Tilly, Mephistopheles, and Mister Plucky, all winners at the meet and O'Tulip complete the field.

Cahokia Entries

FIRST RACE — $1100 claiming, four-year-olds and up, mile and one-sixteenth:
Gallant D. 115 Hot Plate 113
*Baby Kathy 107 Hydraulic 113
Arister C. 118 *Ben's Image 107
*Honest Talk 104 *Wild Honey 107
Eight Bells 112 La. Bu-Te 109
Abes Beauty 112

SECOND RACE—$1000, claiming four-year-olds and up, six and one-half furlongs:
*Blaster 105 Unison 113
Hurricane 113 Texas Rain 116
Select Barre 113 *Cindalite 108
Cobra Hella 113 *City News 111
Gin Tonic 113 Joice D. 113
*Desefolks 108 Poltroon 119
*Mr. Tops 108 *Swivel Hips 108
Fannie Annie 110 *Tordar 108

THIRD RACE—$1100, claiming two-year-old maidens, four furlongs:
*Chicaroiady 109 *Johnny Hickey 112
Siskap 117 Shannon Rose 114
Rocket Man 117 Indian Peace 117
Jet Cloud 117 *Mamie O. 109
*Miss High Fl 109 My Benefit 114
*Areadia 109 Peggy Mor 114
De'Jon 117 Senorita Alma 114
Eternal Ara 114 *Uncle Fred 112
Somepet 114
Red Brown 117

FOURTH RACE—$1000, claiming three-year-olds, (2) Cahokia course:
Serene View 113 Early Call 116
*Easter Tulip 108 Sal's Boy 111
*Retain 108 *Sugar King 108
VillaMat 113 Coteaux Boy 111
MoSupreme 111 Jes B. 119

FIFTH RACE — $1100 claiming, four-year-olds and up, Cahokia Course:
Auburn Tiger 122 *Psycary 105
Windy's Pride 119 *Tartan Sue 111
Big Bargain 119 *Gray Bossman 108
*Jedgar 108 Miranda C. 113
*Cross Lea 114

SIXTH RACE — $1200 optional-claiming, three-year-olds and up, Cahokia Course:
*Double Dee 103 *Casper 109
Carol Stodme 116 Captain Buster 111
*Nora B. 103 Hi Bim 110
Marcy Anne 111 Derby W. 115

SEVENTH RACE—$2500, handicap, three-year-olds and up, six and one-half furlongs:
Bright Imp 106 Charlie's Gem 120
O'Tulip 104 Mephistopheles 105
Glenn K. 109 King Bebe 120
All Tilly 105 Mister Plucky 112

EIGHTH RACE—$1300 optional-claiming, four-year-olds and up, one mile and five furlongs:
Chicuelo Trust 111 *Final Edition 113
*Leap Year Boy 106 Rebelled 110
*Wild Game 102 *Rowdy Boy 106
Red Cavalier 107

NINTH RACE—$1200 claiming, four-year-olds and up, one and one-sixteenth miles:
Decontrol 119 Starion 108
*Quiturwury 107 Bernour 110
*Jack Carroll 108 Ann's Brief 113
Bud K. 108 Just Powder 114
Between Us 119

Cahokia Results.

FIRST RACE—Cahokia Course:
Miss Maryville (A. Farrell) — 14.40 8.00 3.40
Kosmos Gal (C. W. Beck) — 3.40 2.80
Elise H. (J. Delahoussaye) — 6.60
Time—1:05. Gracie Ann, Grey Suede, Fretful, March Mix, Disc Jockey, Miss Jacksnipe, Miss Euneva also ran.

SECOND RACE—Six and one half furlongs:
Dr. Rees (T. Murphy) — 4.60 4.20 3.20
Andy's Dream (B. Gummow) — — 18.80 8.80
Harquin (C. Meaux) — — — 4.00
Time—1:20. Joyce's Gem, Hart Par, Fillie De Joie, Kissable, Mad Quest, Pine Forest, Friday B also ran.
Daily Double on Miss Maryville and Dr. Rees paid $39.80 for $2.

THIRD RACE—One mile and seventy yards:
Escaden (W. Chambers) 10.60 6.40 4.40
Gene F. (C. W. Beck) — 9.40 4.80
Dark Powder (N. Atchley) — 3.80
Time—1:45 4-5. Hefty Maid, Swiska, Toja, Harold Lewis, Daily Nip, and Villa Boy also ran.

FOURTH RACE—Four furlongs:
Pearl Corral (T. Murphy) — 5.40 3.00 2.80
Indian Moon (J. Delahoussaye) — 3.40 3.00
Miss Nikie (C. Collins) — — 3.40
Time :46 3-5. Pink Powder, Miss Curcall, Pictureman, Miss Madge, Pepper B. and Earl Dawn also ran.

FIFTH RACE—Cahokia course:
Skipping Tide (C. Meaux) — 35.60 10.40 6.40
Teddy S. (J. Delahoussaye) — 9.00 4.80
Ida Win (H. Bolin) — — — 5.20
Time—1:04 1-5. Street Scene, Man O' Music, Denbru, Fighting Earl, Bowditch and Hypostyle also ran.

SIXTH RACE—Seven furlongs:
Fancy Fill (J. A. Dailey) 14.80 5.80 4.40
Colony Hope (N. Atchley) — — — 5.00 3.40
Sea Champ (R. Sanabria) — — 3.60
Time—1:26 1-5. Mr. Dude, Campeno, Neive St. Jean, Ludie T. and Fiddlin' Mac also ran.

SEVENTH RACE—One mile:
O'Gay (T. Osment) 5.20 3.80 3.00
Asking Price (C. Daigrepont) — — 9.40 5.60
Solero Jr. (R. E. Young) — — 5.40
Time—1:38 3-5. Shoot Man, Royal Intrigue and Turbo Jet also ran.

EIGHTH RACE—Seven furlongs:
Texas Collins (H. Bolin) — — 10.00 5.80 3.20
Udo Reinach (J. A. Dailey) — — 7.20 4.60
Monroe County (T. Murphy) — 3.20
Time—1:26. Jo-Border, Hasteville Jr., Copper Indian, Rabby's Boy and Country News also ran.

NINTH RACE—One mile and seventy yards:
Dum Dum (H. Bolin) — — 5.20 3.40 3.00
Busy John (R. E. Young) 5.20 3.00
C. Lynn W. (B. Gummow) — 5.20
Time—1:43 2-5. Betty Lee, Fence Line, How Bouthat, Blue Maeda, Lady Pad and Circuit Judge also ran.
Attendance 4724. Mutuel handle $232,277.

CAHOKIA SCRATCHES

1—Honest Talk.
2—Blaster, Cindalite, City News, Poltroon, Swivel Hips, Tordar.
3—Somepet, Indian Peace, Mamie O, Peggy Mor, Senorita Alma, Uncle Fred.
4—Easter Tulip, Sugar King.
5—Gray Bossman.
Track fast.

American Association
Charleston 1-0, Indianapolis 0-4.
St. Paul 5, Omaha 4.
Wichita 1-3, Louisville 0-7.
Minneapolis 10, Denver 6.

Texas League
Austin 4, Dallas 3 (20 innings).
Fort Worth 7, San Antonio 3.
Shreveport 4, Oklahoma City 3.
Houston 4, Tulsa 0.

Southern Association
Birmingham 6-2, Atlanta 2-3.
Mobile 5, Memphis 4.
Chattanooga 7, Nashville 6.
New Orleans 9, Montgomery 4.

Eastern League
Albany 7, Johnstown 1.
Schenectady 14-9, Williamsport 1-0.
Allentown 7-6, Binghamton 5-7.
Syracuse 8, Reading 7.

Western League
Lincoln 9, Amarillo 8 (Lincoln leads best of 7 title series, 2-1).

South Atlantic League
Jacksonville 4, Columbus 3 (Jacksonville leads best of 3 title series, 1-0).

Midwest Playoffs
Paris 9, Dubuque 5 (Paris wins series).

JOHNNY DIO INDICTED IN RIESEL ACID CASE

Racketeer, 6 Others Are Charged in Blinding of Labor Columnist.

NEW YORK, Sept. 8 (AP)—Labor racketeer John (Johnny Dio) Dioguardi yesterday was indicted for conspiracy to obstruct justice. He had been named by the Federal Bureau of Investigation as the man who masterminded the acid blinding of labor columnist Victor Riesel.

Six other persons also were indicted along with Dioguardi by a federal grand jury. Dioguardi's brother, Thomas, originally accused by the FBI of being in on the acid attack, was not indicted. An assistant United States attorney said the charges against Thomas Dioguardi would be dismissed.

The conspiracy to obstruct justice charge stems from the official view that the blinding of Riesel was designed to scare him away from testifying about labor rackets before a grand jury.

Riesel had contended from the beginning that the attack was in retaliation for his exposures of gangsterism in some labor quarters.

One new person appeared as a defendant in the indictment—Leo Telvi, who previously was held in $100,000 bail only as a material witness.

Telvi is the brother of Abe Telvi, the young lower East Side thug who the FBI said actually flung the acid in Riesel's face last April 5.

Abe Telvi's body, a bullet through the head, was found Aug. 17 in a Lower East Side gutter. The FBI theory was that Telvi's face also had been scarred by the splashing acid and that he was considered "too hot" by the men who had hired him for the attack.

Another motive for killing Telvi was developed by authorities: After the attack, he had learned how prominent Riesel was and subsequently demanded a $50,000 payoff instead of the $500 he had agreed on.

Others named in the indictment besides the 42-year-old John Dioguardi were Charles Tuso, 44 years old; Charles Salvatore (Woppy) Carlino, 43; Domenico (Nick) Bando, 47; Joseph Carlino, 43 (no relation to Charles Carlino), and Gondolfo (Shiekie) Miranti, 37.

All had been named by the FBI as involved in planning the Riesel acid attack.

RESEARCH UNIT DEVELOPS NEW PROTEIN FORM

MADISON, Wis., Sept. 8 (AP)—The Wisconsin Alumni Research Foundation announced yesterday it had developed a new complete protein concentrate from grain which is similar to the protein found in meat, eggs and milk.

Bread, fortified with the concentrated protein, called V-10, will go on public sale in Wisconsin Sept. 18.

The foundation listed these points about the product:

It helps assure a balanced intake of complete protein; it is an aid to weight watchers; it adds to diet during pregnancy, contributing to health of mothers and babies; it helps furnish new vitality for the aged.

The foundation said discovery and development of the protein concentrate took 10 years. It said biochemists have determined that two average slices of V-10 bread per meal will supply more than one-fifth of daily protein needs.

Rights covering manufacturing and processing of the protein concentrate are held by the foundation. It has arranged for its use in the baking industry.

BURGLAR HELD, SAYS HE WAS UNDER INFLUENCE OF HEROIN

A burglar, who said he was under the influence of heroin and liquor, was held today after he assaulted a woman, attempted to assault another and entered several houses in north St. Louis yesterday.

Lionel Delano White, 25 years old, a Negro, 5200 block of Palm street, was booked suspected of rape, assault, robbery and carrying a concealed weapon. He was arrested by Patrolman Joseph James at a parking lot at 3344 Union boulevard. In his pocket was a revolver he had taken from a victim.

White, who police said has served terms in Algoa Reformatory and the Workhouse for burglary, was identified by a woman who reported she was attacked in her home; by a second woman he attempted to assault on a street, and by Mr. and Mrs. Leo Meyer, who said they chased him out of their home, 2817 Abner place. The prisoner was reported to have told one victim "I'm sorry, but I've been drinking and had a 'shot.'"

DRUNKEN PIGS BRING ARREST OF MEN FOR RUNNING STILL

EAST LIVERPOOL, O., Sept. 8 (AP) — Two accused moonshiners can blame two drunken pigs for their arrest.

The pigs were running at large somewhat unsteadily Thursday at a farm near Rogers north of here and a neighbor complained to the sheriff.

Deputy Sheriff Russell Vanfosaan arrived, spotted the pigs and went to the house on the farm to get help. In the cellar of the house, the deputy said, he found Roberts Mims and James L. White operating one of two corn mash stills.

Vanfosaan said the pigs somehow had gotten into the corn mash.

Mims and White will go before a federal grand jury in Cleveland on charges of illegal manufacture of whisky.

KEFAUVER SAYS G.O.P. WOULD DESTROY REA

Asserts Many Co-operatives Can't Last Under Eisenhower Administration.

CREME, Va., Sept. 8 (AP)—Senator Estes Kefauver said today many REA co-operatives will not be able to last another four years under the Eisenhower Administration.

The Democratic vice presidential nominee said no one in the Administration quite has the nerve to "risk the wrath of millions of farmers by a frontal attack" on the Rural Electrification Administration and the co-operatives.

"But," Kefauver said, "they have most certainly launched an insidious flanking attack."

Kefauver's appearance here marked the official opening of the Democratic presidential campaign in Virginia.

In his address, Kefauver said Administration people have sought to cut off sources of abundant, low-cost power. The construction of new multiple-purpose river projects has been practically stopped, he said.

President Eisenhower spends his time, Kefauver said, talking about a "partnership" theory of power development.

"His 'partnership' theory has yet to produce one kilowatt of energy," the Tennessee Senator said. "Like so much of his Administration it is nothing but a phrase and a myth enunciated by an amiable man."

Kefauver contended that from one part of the country to the other the Administration has sought to hinder and impede the REA and has opposed creation of new federal power resources while at the same time favoring the private power companies.

"What the power companies want, this Administration makes every effort to give," he said.

The Democratic philosophy on power "is the philosophy of Adlai Stevenson's new America," Kefauver said.

"We believe," he said, "that public and co-operative electric systems are indispensable yardsticks, supplying the competitive element in an otherwise wholly monopolistic industry. As such, they are desirable in a free society."

$245,168 VALUE PUT ON ESTATE LEFT BY RETIRED PRINTER

Fred A. Pieper, a typesetter for the Post-Dispatch for 40 years prior to his retirement in 1946, left an estate valued for tax purposes at $245,168 in an appraisal filed yesterday in probate court.

Pieper, who had led a frugal but comfortable life, was shown by books and documents found among his effects to have been a keen student of the stock market and corporate finance. Financial records indicated he had speculated extensively during the aftermath of the depression and when his investments of those days grew in value he switched them to "blue chip" corporate stocks.

Stocks made up $221,959 of the total estate which, after taxes, debts and administration expenses, will come to about $192,272. His will leaves $5000 each to the Union Printers' Home at Colorado Springs, Colo.; the Catholic Children's Home at Alton and the Shriners' Hospital for Crippled Children in St. Louis. The remainder will go to five sisters, four of whom live in Alton and the fifth in Arcadia, Calif.

A widower, Pieper died last Oct. 30 at the Roosevelt Hotel where he had made his home. He was 84 years old.

CAPT. CLARENCE E. POTTS OF HIGHWAY PATROL DIES

JEFFERSON CITY, Sept. 8 (AP)—Capt. Clarence E. Potts of the Missouri Highway Patrol collapsed and died here today as he was preparing to conduct a class for Patrol trainees. Death was believed to have resulted from a heart ailment and an asthmatic condition.

Capt. Potts, 43 years old, was attached to Troop C at Kirkwood early in his career and later served here and at Booneville. He returned to Kirkwood in 1943, following promotion to sergeant, and became a lieutenant a year later. He was named captain in 1947 and assumed command of Troop F here. Two years ago he was assigned to Highway Patrol Headquarters as a field supervisor.

Surviving are his wife and a son, who live here, and his mother, Mrs. Elsie Potts, of Sedalia.

MACHINIST UNION BACKS DEMOCRATIC CANDIDATES

SAN FRANCISCO, Sept. 8 (AP)—The International Association of Machinists yesterday unanimously indorsed the Democratic candidates for President and Vice President.

The quadrennial convention resolution left it up to the individual members whether to vote for Adlai Stevenson and Estes Kefauver.

Before the voice vote was taken, President Al Hayes told the delegates the association "in no way" ever tells its members how to vote. About 200 delegates from all over the country spoke in favor of the resolution, and none spoke against it.

FINED FOR DOING IT HIMSELF

ST. JOSEPH, Sept. 8 (AP)—A do-it-yourself project cost a motorist $20 in magistrate court yesterday.

He made his own car license plate by drawing numbers on a piece of cardboard. Magistrate Margaret Young fined him $10 and assessed him $10 court costs.

MOTHER FAINTS AT FUNERAL OF KIDNAPED BABY

Grief-Stricken Parents See Only Part of Simple Graveside Ceremony.

NEW HAVEN, Conn., Sept. 8 (AP) — The body of six-week-old Cynthia Ruotolo was buried today, but the grief-stricken parents saw only part of the brief, simple ceremony at the grave.

The mother, Mrs. Eleanor Ruotolo, collapsed at the grave before the casket was lowered.

The baby's father, 33-year old Stephen, caught his wife as she started to fall at St. Bernard's cemetery, about seven miles from the big Hamden department store where the baby was snatched from her carriage just a week ago today.

Mrs. Ruotolo sobbed quietly as she and her husband, accompanied by a state policewoman, arrived at the grave. She gave a small cry as she stood to the left of a praying priest, the Rev. Gerald Mullins. Then she started to fall.

Her husband, an $80-a-week salesman, picked her up and carried her to an automobile and left the cemetery.

There had been some question as to whether Ruotolo would attend the funeral. Coroner James J. Corrigan had said that Ruotolo had refused to believe that the body recovered from Lake Whitney Thursday was that of his baby.

Although investigators and members of the baby's family are satisfied "beyond question" that the baby found is Cynthia, Ruotolo has refused to agree. Corrigan last night quote Ruotolo, 35 years old, as declaring earlier that the body is that of a child too large to be his daughter. Members of Ruotolo's family, it was said, have been unsuccessful in their efforts to change his mind.

(The International News Service reported Corrigan said he tried to explain to Ruotolo that a body in the water for a week would swell.)

Corrigan said that no footprint record of the baby had been made when she was born, a practice discontinued by the hospital several years ago.

Corrigan added there is no doubt as to the identity of the dead child. Mrs. Eleanor Ruotolo, and her mother, Mrs. Anna Monte, both made positive identification, the coroner said, as did the pediatrician and a visiting nurse who had cared for Cynthia.

In addition, he continued, the woman who made the clothing the child was wearing when her body was found by three boys on a fishing trip, identified her handiwork. She was Mrs. Pauline Amento, a long-time friend of the family, who recognized the cloth and the "unusual" stitching in the gown on Cynthia's body.

There was no question that investigators would continue through the weekend their toilsome efforts to separate fact from fancy in the bizarre case.

For although Corrigan said he did not know when he'd resume his phase of the inquiry, Assistant Attorney Arthur Gorman said "we'll be at it over the weekend."

Gorman would not say if that meant more questioning of witnesses or a rechecking of statements and other information, including a quantity of bed clothing, a baby's crib and a set of golf clubs removed late yesterday from the Ruotolo home in Hamden.

25,522 Germans Quit East Zone.

BONN, Sept. 7 (AP) — The West German Refugee Ministry announced today that 25,522 East Germans fled to the West in August—a new high. This brought to 192,921 the number who have arrived in West Germany and West Berlin in eight months of this year.

EXPERT PREDICTS TRIP TO THE MOON BY CENTURY'S END

LONDON, Sept. (AP) — An American rocket expert told a British audience tonight man will land on the moon before the end of this century.

Addressing the British Interplanetary Society, F. C. Durant III, a staff member of a firm of consultants to the United States Defense Department, said:

"Within 10 years the scientists will have man flying into space in a man-made satellite. Within 25 years man should be flying around the moon."

He said that the next logical step would be landings there. "I confidently predict that the first lunar landing from the earth will be achieved before the end of this century."

Durant is president of the International Astronautical Federation. From 1948 to 1951 he was director of engineering at the naval air rocket test station, Dover, N.J.

He said the first man to explore the great spaces beyond the earth can weigh as much as 200 pounds and take 400 pounds of equipment with him.

"I estimate that the first trip will take anywhere from six hours to a day," he said.

G.O.P. ANSWERS STEVENSON TALK ON SCHOOL BILL

Congressman Blames Democrats for Not Backing Distribution on Basis of Need.

WASHINGTON, Sept. 8 (AP) — Representative Samuel K. McConnell (Rep.), Pennsylvania, said yesterday that Adlai Stevenson was misinformed or "he deliberately misinterpreted the facts" when he spoke of Eisenhower Administration "failures" in the field of education.

Referring to a statement which the Democratic presidential nominee put out earlier yesterday in Chicago, McConnell said Stevenson "seems to be confusing the facts in this campaign." He added:

'One fact which he is presently confusing is that it was the Democrats and not the Republicans who defeated President Eisenhower's school construction bill."

McConnell, ranking Republican on the House Education Committee, said in a statement that "Democrats must take the responsibility for defeating the bill "by refusing to back" an amendment he sponsored to distribute federal school aid on the basis of need.

Poor Formula.

"Most of the Republicans who voted against the bill on final passage, did so because of the poor Democrat allocation formula it contained," he said.

The congressional record lists McConnell as voting "present" when the House took final action on the measure, which would have distributed classroom construction aid on the basis of school-age population.

Stevenson, in his statement on education, said he has found "people indignant about the failures of the Eisenhower administration in this field," adding: "In 3½ years the total accomplishment is a fact-finding conference. We already know the facts. Our need is not for facts, but action on the facts."

Bridges Also Critical.

Another attack on Stevenson's recent campaigning was made by Senator Styles Bridges (Rep.), New Hampshire, who described as "ridiculous" the Democratic nominee's assertion that Republicans "seldom follow" President Eisenhower in Congress.

"The truth is President Eisenhower got far more support for his program from the Republicans than he did from the Democrats," said Bridges in another Republican assault on Stevenson's speech before the International Association of Machinists Wednesday in San Francisco.

Bridges, chairman of the Senate Republican Policy Committee, said: "On record votes in the Senate in the Eighty-fourth Congress involving the Eisenhower program, a majority of the Republicans supported President Eisenhower 90 per cent of the time, while the Democrats voted for his program only 53 per cent of the time."

Bridges said the platform adopted by the Democrats at Chicago last month is "full of wild promises which, badly split as they are, they could not possibly carry out in Congress and which, on the record, their leaders would not even attempt to carry out."

FEDERAL JURY TO RESUME WORTMAN INQUIRY MONDAY

Full-scale federal grand jury inquiry into the activities of Frank (Buster) Wortman, gang boss, is scheduled to be resumed Monday in East St. Louis with about 25 witnesses called to appear.

United States Attorney Clifford Raemer, who announced that the jury, in recess since Aug. 30, would be recalled, said witnesses would include personal associates of the East Side gangster as well as some legitimate business men with whom he is reputed to have had dealings. One prospective witness, Tom Berry, former Belleville slot machine operator, has not been located, Raemer said.

The jury, which began its inquiry July 17, was recessed to permit federal investigators to develop leads which cropped up during the continuing investigation.

GASOLINE TRUCK DRIVER IS BURNED IN EXPLOSION

Harold W. Klemp, truck driver for Geldbach Petroleum Co., was burned on the legs and chest yesterday in an explosion when he was unloading gasoline at a service station at 6820 Olive Street road, University City.

Klemp, 42 years old, of South Lindbergh boulevard, Sappington, was released after treatment at St. Louis County Hospital. University City firemen extinguished flames in the basement of the station, where Klemp had been piping white gasoline from his truck into drums.

THREE GRADUATES ADMIT PLANTING 'BOMB' AT SCHOOL

Three June graduates of Alton High School have admitted planting a "time bomb" that exploded harmlessly yesterday on the lawn of the high school.

All three youths showed a strong scientific bend during their high school careers and one was a scholarship winner on graduation. The deed was regarded as a prank to create a diversion among the students during mid-morning classes.

Only visible results of the explosion were a plume of black smoke and a small hole in the lawn. The noise was mistaken by Principal G. J. Davis for a tire blowout.

NOTICE TO VOTERS

The Board of Election Commissioners for the City of St. Louis, Missouri, hereby gives notice that branch registration offices will be open in five localities in each ward of the City

TUESDAY, SEPTEMBER 18, 1956

between the hours of 9:00 o'clock a.m. and 9:00 o'clock p.m., for the convenience of persons not now registered under the permanent registration law.

In addition to this branch registration, the office of the Board of Election Commissioners, 208 South Twelfth Boulevard, will be open daily for registration thereafter, and beginning October 8 and ending October 12, will be open from 9:00 a.m. to 9:00 p.m., except Saturday, October 13, when registration closes at 5:00 p.m.

NOTE: Voter who has moved, and whose registration has not been cancelled at his former address may transfer by mailing to the Board a signed post card or letter giving old and new address.

The location of such registration offices are as follows:

WARD—1

3—5221 NORTH TWENTY-FIRST ST. (Perpetual Help Bowling Alley)
8—7941 NORTH BROADWAY
14—8724 HALLS FERRY ROAD (Baden School)
21—5316 RUSKIN AV. (Mark Twain School)
26—4720 CARTER AV. (St. Engelbert's Church)

WARD—2

4—4301 NORTH BROADWAY
9—2128 GANO AV. (Bryan Hill School)
17—3820 NORTH FOURTEENTH ST. (Clay School)
23—1926 SALISBURY ST. (North St. Louis Gym. Society)
27—4242 GROVE ST. (Eliot School)

WARD—3

3—3127 NORTH ELEVENTH ST. (Webster School)
7—1313 HEBERT ST. (Ames School)
14—2708 NORTH TWENTY-SECOND ST. (Blair School)
18—2233 BENTON ST. (Howard School)
30—3100 NORTH GRAND BL. (North Side Y.M.C.A.)

WARD—4

4—1912 PRAIRIE AV. (Bates School)
14—4108 KENNERLY AV. (War Dads)
17—4342 ALDINE AV. (Marshall School)
23—3012 NORTH NEWSTEAD AV.
29—2616 CORA AV. (Cote Brilliante School)

WARD—5

3—1200 NORTH SIXTH ST. (St. Patrick's School)
6— 803 MULLANPHY ST. (St. Casimir School)
11—1421 CARR ST. (Carr School)
16—1632 HOGAN ST. (Jackson School)
23—1212 NORTH TWENTY-SECOND ST. (Pruitt School)

WARD—6

2— 212 SOUTH SIXTH ST.
4—1301 OLIVE ST. (Central Library—14th St. Entrance)
9—2236 WALNUT ST. (Lincoln School)
11— 313 SOUTH EWING AV. (Church Basement)
16—3026 LACLEDE AV. (Vashon High School—Rear)

WARD—7

3—1020 SOUTH TENTH ST. (St. Raymond Hall)
8—S.W. CORNER 7TH & LAFAYETTE AV. (Soulard Public Library)
12—1224 GRATTAN ST. (Clinton Peabody School)
18—S.W. CORNER JEFFERSON & LAFAYETTE AV. (Barr Library)
20—2344 RUTGER ST.

WARD—8

4— 816 ALLEN AV. (Sts. Peter & Paul Church Hall)
9—1115 VICTOR ST. (Jesus Evan. Church School Room)
13—2050 ALLEN AV. (Sigel School)
20—2709 LYNCH ST. (St. Francis de Sales Church)
27—3412 SHENANDOAH AV. (Shenandoah School)

WARD—9

3—2516 SOUTH NINTH ST. (Humboldt School)
7—3227 SOUTH THIRTEENTH ST. (Community Center)
13—2216 SIDNEY ST.
19—2612 WYOMING ST. (Garfield School)
24—3009 PENNSYLVANIA AV. (Grant School)

WARD—10

4—3450 WISCONSIN AV. (Shepard School)
13—2745 MERAMEC ST. (Meramec School)
17—3458 MINNESOTA AV.
21—3401 GASCONADE AV. (Franciscan Sisters—Auditorium)
24—3510 GRAVOIS AV.

WARD—11

4—8325 SOUTH BROADWAY
7—6800 MICHIGAN AV. (Carondelet Library)
14—4528 NEBRASKA AV. (Mt. Pleasant School)
21— 725 BELLERIVE BL. (Woodward School)
28—4352 LOUISIANA AV. (Cleveland High School)

WARD—12

2—7417 VERMONT AV. (Lyon School)
13—6651 GRAVOIS AV. (Gardenville School)
28—5910 CLIFTON AV. (Busch School)
34—7224 GRAVOIS AV.
36—4092 ROBERT AV. (Windsor School)

WARD—13

4—4611 SOUTH GRAND BL. (Scruggs School)
6—3880 MERAMEC ST. (Resurrection School)
14—6131 LEONA ST. (Woerner School)
16—5028 MORGANFORD ROAD (Long School)
19—4300 MORGANFORD ROAD (Oak Hill School)

WARD—14

10—3417 GRACE AV. (Fanning School)
16—3824 DUNNICA AV. (Dunnica School)
18—4058 PHILLIPS AV.
21—4137 HUMPHREY ST. (Holy Family School)
29—5031 POTOMAC ST. (Kennard School)

WARD—15

3—4047 JUNIATA ST. (Horace Mann School)
12—3942 FLAD AV. (Sherman School)
23—2236 TOWER GROVE AV. (Board of Religious Organization)
24—2030 SOUTH VANDEVENTER AV. (Wade School)
27—3175 MORGANFORD ROAD

WARD—16

2—2748 HENRIETTA ST. (Hodgen School)
10—1547 SOUTH THERESA AV. (Wyman School)
14—3504 CAROLINE ST. (Christ Luth. Church Basement)
17—1637 SOUTH THIRTY-NINTH ST.
24—1311 TOWER GROVE AV. (Adams School)

WARD—17

3—3672 WEST PINE BL. (St. Louis U. Gym)
7—3834 FOREST PARK AV. (City Building)
10—4015 McPHERSON AV. (Marquette School)
22—4347 CHOUTEAU AV. (Emmaus Ev. Church)
26—1128 SOUTH KINGSHIGHWAY BL. (St. Peter's School)

WARD—18

4—3641 EVANS AV. (Church)
11—3900 WEST BELLE PLACE
22—1108 NORTH TAYLOR AV.
29—1421 NORTH TAYLOR AV. (Visitation School)
31—4136 EVANS AV. (Riddick School—Side Entrance)

WARD—19

7—2824 MADISON ST. (Curtis School)
15—2840 LUCAS AV. (Bannaker School)
17—3035 BELL AV. (Carver House)
25—3520 COOK AV. (Rock Hill School)
29—3427 WASHINGTON BL. (Father Dempsey's Charities)

WARD—20

5—3921 NORTH NEWSTEAD AV. (Ashland School)
11—2928 MARCUS AV.
15—4963 COTE BRILLIANTE AV.
17—2847 NORTH KINGSHIGHWAY BL. (Benton School)
21—2715 UNION BL. (Union Hall)

WARD—21

1—3444 NATURAL BRIDGE AV. (Fairground Hotel)
4—3917 LEXINGTON AV. (Private School)
10—4414 FAIR AV.
19—FAIR & MARGARETTA AVES. (Ind. Ev. Protestant Church Basement)
22—4275 CLARENCE AV. (DeAndreis High School)

WARD—22

9—5532 ST. LOUIS AV.
13—5761 EASTON AV.
16—5630 PAGE BL. (Eden Immanuel & Evan. & Reformed Church)
21—5821 KENNERLY AV. (Laclede School)
26—5917 MINERVA AV. (St. Barbara's School)

WARD—23

4—5319 LANSDOWNE AV. (Buder School)
18—5019 HAMPTON AV.
20—4915 DONOVAN AV. (Nottingham School)
30—6593 SMILEY AV. (Longfellow School)
34—3815 McCAUSLAND AV. (Lindenwood School)

WARD—24

2—5415 ARSENAL ST.
6—1924 EDWARDS ST. (Boys' Club)
13—6031 SOUTHWEST AV. (Mason School)
17—1415 HAMPTON AV. (Gratiot School)
24—1921 PRATHER AV. (Roe School)

WARD—25

1— 226 SOUTH EUCLID AV. (Stix School)
10—4466 OLIVE ST. (Field School)
15—5004 WATERMAN BL. (Usona Hotel Basement)
18— 455 LAKE AV. (Lutheran High School)
20—5650 PERSHING AV. (Bristol Hotel)

WARD—26

3—1131 NORTH EUCLID AV. (Washington School)
14—1106 UNION BL. (Public Library)
18—5234 WELLS AV. (Mt. Calvary Luth. Church School Hall)
22—5572 EASTON AV.
26—5448 CABANNE AV. (Visitation Academy School Hall)

WARD—27

3—4160 NORTH KINGSHIGHWAY BL. (Scullin School)
10—5000 DAVISON AV. (Walbridge School)
14—5814 THEKLA AV. (Walnut Park School)
19—5831 PAMPLIN AV. (Hersog School)
25—5923 DRESSEL AV.

WARD—28

3—5819 WESTMINSTER PLACE (Hamilton School)
9— 850 GOODFELLOW BL. (Church of the Ascension)
10—5872 MAPLE AV. (West Pres. Church Basement)
14—5912 PLYMOUTH AV.
23—6048 WATERMAN BL. (St. Roch's School Basement)

IN WITNESS WHEREOF, the undersigned, composing the Board of Election Commissioners for the City of St. Louis, Missouri, have caused this notice to be signed and the official seal of office affixed at office in St. Louis, this 21st day of August, 1956.

BOARD OF ELECTION COMMISSIONERS

(SEAL)

MICHAEL J. DOHERTY, Chairman

DANIEL J. NACK, Member

EUGENE C. WIENKE, Member

ATTEST:

ISAAC C. ORR
Member and Secretary

ISAAC C. ORR, Member and Secretary

TO PLACE A WANT AD in the POST-DISPATCH

just step to your phone, dial-MA. 1-1111 for ad-taker and charge it.

•

as many as 36 AD-TAKERS available to serve you

•

ST. LOUIS POST-DISPATCH

CONTINUED FROM PAGE ONE

TRUMAN SAYS PRESIDENT SHIFTS RESPONSIBILITY

Continued From Page One.

have undermined confidence in the United States throughout the world."

The former President said that he visited many heads of state on his recent tour of Europe and they all wanted to know what the foreign policy of the United States is. He said he couldn't give them any help because he can't figure it out himself.

Truman mentioned Eisenhower's name only once in his 35-minute speech. That was in connection with a speech the President made last April to the American Society of Newspaper Editors in Washington in which the President said that the United States was winning the cold war. Truman commented that the editors in a poll by a 2 to 1 margin voted thereafter that the United States is losing the cold war to the Communists.

He heaped scorn on what he called a new "concept" that a President's subordinates are responsible for the affairs of the executive branch. In that case, he said, the Constitution should be rewritten to read that "the executive power should be invested in the President's assistants and he shall not be responsible for any thing they do unless it turns out to be successful."

Cites Examples.

Specific areas in which Truman said the Chief Executive had dodged responsibility were in the mixup over Salk vaccine distribution, the Wolf Ladejinsky case in which the latter was fired by one government agency as a security risk and rehired almost immediately by another, the attacks by Senator Joseph R. McCarthy (Rep.), Wisconsin, on former Secretary of the Army Robert T. B. Stevens, "political smears" by Vice President Richard M. Nixon.

He also did not think much of the way President Eisenhower honored Secretary of the Air Force Harold Talbott after the latter resigned under fire for being involved in an alleged conflict of interest case.

The Eisenhower Administration's slogan of "dynamic conservatism" also puzzled him he said because in its operation it reminded him of free slavery and the square circle.

Other items of the administration's operations which came in for heavy Truman fire were the "tight money" policy which, he said, boosted mortgage and consumer credit costs to benefit banks, insurance companies and corporations.

He also struck at the Republican campaign slogan of 1952 calling for a change in Washington, asserting that the only change here had been "small change and it went to the farmers and small business men." Between 1952 and 1955 small business profits fell 52 per cent while those of the large corporations went up 61 per cent, Truman said.

The former President received a standing ovation upon his introduction by Senator Hubert Humphrey (Dem.), Minnesota, as "a man whose work, words and deeds are a glorious chapter in our history."

Truman dressed in blue and wearing a white shirt and dark tie spoke against a background which included a miniature reproduction of the White House. Overhead was a large sign bearing a portrait of Woodrow Wilson. The assemblage of the political scientists was in observation of Wilson's centennial year. The late President once was president of the organization.

Hagerty Says Truman Will Be Answered With 'Facts.'

WASHINGTON, Sept. 8 (AP) —The White House said today charges against the Eisenhower Administration by former President Truman and others will be answered "with facts" as the campaign proceeds.

The statement was made by president press secretary James C. Hagerty when asked to comment on Truman's speech last night in which the former President accused Mr. Eisenhower of "passing the buck" to subordinates in order to maintain his popularity.

"That's one of the reasons Republican National Chairman Leonard Hall says there will be Republican truth squads following Truman," Hagerty said.

Meanwhile, the Republican national committee issued a statement by Representative Clarence J. Brown of Ohio saying "because they have no issues, the Democrats are smearing. President Truman is smearing our great President and other Democrats are smearing Vice President Nixon. . . . This is like a small boy trying to drop a Flying Fortress with a pea shooter. . . ."

MRS. L. MARQUARD FORSTER HEADS G. O. P. FINANCE UNIT

The St. Louis and St. Louis county women's division of the United Republican Finance Commitete will be headed by Mrs. L. Marquard Forster, 1108 Center drive, Richmond Heights, it was decided at an organization meeting yesterday.

Serving with her as an advisory committee will be Mrs. Fred W. Gardner, Mrs. Leighton Westlake, Mrs. Dan M. Kerchoff, Mrs. George Beeler, Mrs. Walter Wurdack, Mrs. Hanson Jones, Mrs. John Isaacs Jr., and Mrs. Earl Conner.

Lon Hocker, Republican candidate for Governor, and Thomas B. Curtis, who is running for re-election to Congress, attended the meeting and spoke. Mrs. Forster said the group would raise funds for use at national, state and local levels.

Red Dean in Red China.

TOKYO, Sept. 8 (UP)—Dr. Hewlett Johnson, the so-called Red dean of Canterbury, left Lanchow by air Friday with his family after a two-week visit in north central China, the Peiping radio reported today.

Menzies Group to See Nasser Again on Suez

Continued From Page One.

ports minimized the possibility that Britain and France would use force to try to settle the crisis caused by Egypt's nationalization of the Suez Canal Co. Both England and France have built up their military forces in the eastern Mediterranean.

Egyptians, however, feared the zero hour of a British-French attack was near. They no longer thought the two nations were bluffing with their mass force on Cyprus and at other staging areas.

Egyptian sources said only United States intervention could prevent the use of force by Britain and France. Washington officials speculated the implied call for American intervention was an Egyptian attempt to split the Western Big Three.

The Menzies committee came to Cairo Sunday with the plan adopted by 18 of the 22 nations at last month's London conference for establishment of an international board to run the 103-mile waterway. The United States, Iran, Ethiopia and Sweden were the other nations on the committee.

The talks have been conducted in secrecy. Aside from reports that the discussions were friendly, neither side leaked any information on the arguments. However, rumors circulated in Cairo that sharp differences of opinion had developed within the Menzies mission itself.

These rumors said Menzies and United States State Department troubleshooter Loy Henderson disagreed over the amount of authority the committee had to negotiate a compromise.

It was also reported that Iranian Foreign Minister Aligholi Ardalan veered toward Nasser's views, that Ethiopian Foreign Minister Ato Aklilour Abte Wold held firm for the 18-nation canal internationalization proposal and that Swedish Foreign Minister Oesten Unden's main concern was in obtaining assurances of freedom of navigation through the canal.

There was no confirmation of any of these reports and the committee spokesman denied any disagreement.

BRITAIN STUDIES REFERRAL TO U.N.

© New York Times News Service.

LONDON, Sept. 8—The British government has begun a study of possible ways of referring the Suez canal dispute with Egypt to the United Nations. Although Sir Anthony Eden's Cabinet has made no final decisions on the matter, authoritative disclosures yesterday of the government's "tendency" to bring the U.N. into the Suez situation mark a significant shift in policy.

Until this week the government's view was that the delays likely to be imposed by U.N. consideration of the Suez problem would permit President Nasser's nationalization of the canal to become a fait accompli. This prospect was regarded as damaging to British prestige and dangerous to Britain's oil lifeline to the Middle East.

Immediately after Nasser nationalized the canal on July 26, Britain froze Egypt's sterling-area assets and started newly-mobilized reinforcements moving to the Middle East. The government said the armed moves were "precautionary" but maintained that it was prepared to use force "as a last resort" to break Nasser's unfettered control of the canal.

Hitherto government spokesmen have referred to the U.N. only to say that Britain's military moves were covered by Article 33 of the U.N. charter and to accept the idea of a U.N. link with the international authority that Britain insists must control the canal. Four factors have influenced the Conservative government's attitude toward the U.N.

1. Washington's initial show of support for the militant British and French policy quickly cooled into a policy of restraint. Now there are signs that the United States has drawn further apart from Britain and is willing to compromise on the question of international control over the canal.

2. The Labor party has shifted from its initial posture of support for Eden's forceful measures into vociferous opposition.

3. The five-nation Menzies delegation appears about to fail in its mission to persuade Nasser to negotiate on the basis of the United States proposal to internationalize the canal. The government must decide quickly whether the next stage is to be military or more talks.

Military Buildup.

4. The British-French military buildup in the Middle East apparently is not yet regarded as sufficient to assure a quick military decision.

No decision regarding the U.N. is likely to be announced before Parliament convenes Wednesday in an emergency Suez session.

A decision to turn to the U.N. would be difficult for Eden because of the reaction of a large group of Conservative back-benchers known as the "Suez rebels" which two years ago opposed Britain's agreement to evacuate the Suez canal base. If he announces such a decision he is expected to condition it by reserving Britain's right to use force as a last resort.

Russia Warns of Consequences If Suez War Starts.

LONDON, Sept. 8 (UP)—Russia warned France and Britain today that if they started a war in the Middle East over the Suez canal the situation could have "serious consequences for them."

The Moscow radio broadcast a long article from Pravda, the official Communist newspaper, declaring the French-British military preparations against Egypt could spread "even beyond" the Middle East.

Moscow said Britain and France were carrying out "downright military preparations" in attempt to impose their will on Egypt by armed force. It said the governments of Syria, Lebanon, Jordan, Libya and "other Arab countries" have formally lodged resolute protests against the Anglo-French Cyprus buildup.

Egypt and the Arab countries "are not alone . . . in their struggle against the machinations of the imperialist forces," Moscow said.

"The sympathy and support of the overwhelming majority of mankind are with them."

Pravda said peaceful nations appraised "the preparations of military intervention . . . as a gross challenge not only to the Egyptian people and the peoples of the East but also to the universal cause of peace."

The article, written by V. Kuznetsov, was titled: "The Suez Problem Must Be Solved in a Peaceful Way."

STEVENSON GETS WARM WELCOME AT SPRINGFIELD

Continued From Page One.

casion as "non-partisan," but made a passing reference to the scandal in which former Republican State Auditor Orville E. Hodge was sentenced to 12 to 15 years in prison.

"Like all of you," the candidate said, "regardless of partisanship, citizens who love Illinois, I have felt a deep hurt at the recent revelations of almost unbelievable abuse of the obligations of stewardship of this state's affairs."

He praised Austin as "a fine man, a man of effective integrity, a real fighter for what you and I believe in," and said he would be a "worthy opponent" for the Republican candidate, Gov. William G. Stratton.

GEN. RATTENBACH RESIGNS; ARGENTINE CHIEF OF STAFF

BUENOS AIRES, Sept. 8 (AP)—Lt. Gen. Benjamin Rattenbach resigned yesterday as chief of Argentina's general staff and retired from the army.

It was the second announced retirement in Argentina's top military echelon this week.

Lt. Gen. Francisco Imaza took over Rattenbach's general staff position temporarily until President Aramburu names a successor.

Rattenbach, 58 years old, declined to give a reason for his retirement. Tuesday Brig. Gen. Arturo Ossorio Arana retired from active duty in the army, but he retained his position as army minister.

EXCISE SUPERVISOR NAMED

William H. Weber, an inspector in the office of Excise Commissioner Arthur H. Bader, was appointed yesterday as field inspector supervisor.

Weber will fill a vacancy caused by the death last April of John Mundschenk, former supervisor. The supervisor also acts as deputy excise commissioner. Weber, who lives at 3315 St. Vincent avenue, has been with the department since 1953. Before that he was an auditor in the Assessor's office.

FBI AGENTS SENT TO SCHOOL RIOTING AREA IN KENTUCKY

Continued From Page One.

gill flew to Frankfort last night to confer with Chandler.

Chandler emerged from the meeting and stated that he would order martial law whenever Williams said it was needed. Williams added that martial law "is wholly unnecessary as things now stand."

Sturgill commented that "Monday will be the showdown."

CLINTON NEARLY NORMAL AGAIN

CLINTON, Tenn., Sept. 8 (AP)—This east Tennessee town, a hotbed of anti-integration rioting last weekend, confidently prepared to take over police duties from the National Guard.

The board of mayor and aldermen passed three restrictive emergency ordinances yesterday designed to head off future trouble. An auxiliary police force was made ready to assist local authorities in maintaining order.

No date has been set for the departure of the last of the 633 guardsmen who moved in Sunday to quell rioting precipitated by the integration of the high school. Guard strength was reduced to 200 men today.

With school in recess until Monday and an air of calm prevailing, authorities anticipate no trouble during the weekend.

To maintain the peace, the city government adopted stern measures which call for a 7 p.m. curfew on persons under 21 years, forbidding outdoor assemblies without a permit, and prohibition of public address systems.

John Kasper, a fiery segregationist from Washington, D.C., blamed by Clinton officials for much of the strife, was released at Knoxville in $10,000 bond yesterday while awaiting appeal from a ruling holding him in contempt of federal court. Kasper was sentenced to one year in jail on grounds he violated a restraining order against interfering with the peaceful integration of the Clinton school.

Cross Burned in Texarkana's Negro District.

TEXARKANA, Tex., Sept. 8 (AP)—A large cross was set on fire early today on the Arkansas side of Texarkana, scene of demonstrations since two Negro girls were admitted to the junior college on the Texas side Wednesday.

Police said they had no clues in the incident.

FAILURE OF SUEZ TALKS REPORTED BY WASHINGTON

Continued From Page One.

deeply disappointed over Nasser's continued fierce opposition to the 18-nation plan for internationalized operation of the waterway. The Secretary was expected to resume diplomatic talks today to determine what steps Western countries should take next.

Ambassador Loy Henderson, American representative at the Cairo talks, was expected to fly home quickly to give Dulles a first-hand report to guide him in search for a formula which might allow talks to be renewed later.

Officials acknowledged the prospects were not rosy. They said Nasser had been far less yielding in the Cairo talks than had been hoped.

The increased optimism that Britain and France would not use force against Egypt, despite French-British military moves in the Mediterranean, seemed to grow from what was regarded as growing opposition to such a course by the British public.

FELLOW OFFICERS DEFEND DAVIS AS TOP POLICEMAN

Continued From Page One.

arrangement made by a policeman for the benefit of a brothel operator could exist only a short time before detection.

When Circuit Attorney Edward L. Dowd asked on cross-examination if a considerable amount of money would not be required "to take care of" 30 policemen, Mateker answered:

"Yes, unless they would be dishonest for a sandwich."

His reply caused laughter in the courtroom.

The defense witness, who had served with the defendant in the Page district, said: "Time after time I discussed vice policy with Davis. It was not to be allowed in any form in the district."

Sgt. Edward Papin testified a police lieutenant could not possibly give "protection" to a brothel operator without letting beat officers in on his plan.

He and Sgt. Pfeifer said they observed no improper activities at Mrs. Clift's house following the raid by the morality squad on April 14, 1955. The establishment was kept under surveillance "until the party moved out in June" the same year, Pfeifer testified.

Other policemen who testified as defense witnesses yesterday were: Lt. Bernard Dillon, Detective Clifford Fleming, Detective Thomas Cuniff and Patrolman Charles Kraz.

One of the points of dispute in the many courtroom clashes that have occurred between Dowd and Shenker in the week-long trial involves location of the house Mrs. Clift was operating. The indictment of Davis gives an address in the 900 block of Hodiamont avenue but Shenker contends the police raid was in the 5800 block of Suburban Tracks, at least two blocks away.

Above Drug Store.

Detective Tucci testified today the house under surveillance by district officers was above a drug store on the northwest corner of Suburban Tracks and Goodfellow avenue.

Dowd asked if one of the intersecting streets was not known as "Hodiamont tracks." Tucci said he had always called it "Suburban tracks." The street parallels the Hodiamont streetcar right-of-way.

ILLINOIS CAB DRIVER SAYS HE WAS ROBBED IN ST. LOUIS

Vern Cochran, a Madison taxicab driver, reported to police last night that he was robbed of $3 by two men he picked up at Granite City and drove to St. Louis. One of them struck him on the head with a pistol when he tried to call for help.

In the 2100 block of Salisbury street, Cochran said, he was ordered to stop, and when he tried to take the keys and get out one of the robbers threatened to shoot him. The two men then took over, putting Cochran between them, and drove around for some time, finally striking a parked car and walking away.

A short time later Lavandris Lambert, a Negro, 3023 North Market street, told police he was accosted by two men of similar descriptions as he got into his automobile near his home. One displayed a revolver, he said, but the other took it away from him and they walked on.

KILLED IN HELICOPTER CRASH

DAYTON, O., Sept. 7 (AP)—Capt. Robert I. Quillen of Dayton, an Air Force pilot was killed yesterday when the Sikorsky-built helicopter he was operating crashed and burned near a runway at the Wright Air Development Center.

Air Force officials said the main rotor may have become detached from the helicopter. They added that helicopter crashes are "extremely rare."

River Stages

STATIONS	Flood Stage In feet.	Stage 7 a.m. Today.	Change 24 hrs. In feet.
Keokuk, Ia.	16	2.3	—0.1
Hannibal, Mo.	16	10.0	0.0
Louisiana, Mo.	15	11.5	0.0
Dam 24-TW, Mo.	23	13.2	—0.1
Dam 25-TW, Mo.	23	13.1	—0.3
Morris, Ill.	13	5.2	0.0
La Salle, Ill.	20	10.3	—0.4
Peoria, Ill.	18	11.5	0.0
Havana, Ill.	14	6.6	—0.1
Beardstown, Ill.	14	9.5	0.0
Grafton	18	15.4	+0.1
Dam 26, Pool		23.5	+0.1
Jefferson City	23	8.1	+0.1
Lakeside, Mo.	60	54.4	0.0
Hermann, Mo.	21	6.4	—0.1
St. Charles	25	10.6	—0.1
ST. LOUIS	30	0.7	+0.1
Meramec St. Pk.		1.1	0.0
Union	15	0.7	0.0
Valley Park	14	—2.1	0.0
Chester, Ill.	27	3.1	0.0

SAVE ALMOST 1/3 THE COST—ORDER YOUR WANT AD FOR SEVEN DAYS—PHONE MAIN 1-1111

LOW RATES FOR WANT ADS

Rate per line Daily Sun.

TRANSIENT
1 Time — — — — 67c 72c
2 times (consecutive 64c 71c
3 Times (consecutive) 59c 64c
7 Times (consecutive) 47c 52c
30 Times (consecutive) 46c 51c
ROOMS—ROOM AND BOARD
1 Time — — — — 61c 66c
3 Times (consecutive) 55c 60c
7 Times (consecutive) 47c 52c
SITUATIONS WANTED
1 Time — — — — 51c 56c
3 times (consecutive) 47c 52c
7 Times (consecutive) 45c 50c

No advertisement accepted for less than the price of two lines.

Local rates apply only to advertisers located in the State of Missouri and within 150 miles of St. Louis in the State of Illinois. Rates applicable to out-of-town advertisers on request.

Advertisers using box numbers, please ask for "Want Ad Answers" when inquiring about replies.

GENERAL REGULATIONS

The Post-Dispatch reserves the right to classify ads under appropriate headings.

The Post-Dispatch reserves the right to revise or reject advertisements or to retain answers to any box number advertisement. If this right is exercised, the amount paid for the advertisement will be refunded to the advertiser.

It is agreed that the liability of The Pulitzer Publishing Company in the event of failure to publish an advertisement for any reason or in the event that errors occur in the publishing of an advertisement, shall be limited to the amount paid by the advertiser. Claims concerning omissions or incorrect insertions will not be considered unless made within 30 days from date of publication.

ST. LOUIS POST-DISPATCH
Phone MAin 1-1111 (*)

ANNOUNCEMENTS

CEMETERIES 4
MOUNT HOPE, Section 12; 12 lots, sell cheap. Box M-53, Post-D.

FLORISTS 7
NETTIE'S FLOWER GARDEN
Sprays, $3.50 up. Baskets, $5 up.
3801 S. Grand PR 1-9600
Open 8-6 p.m.; Closed Sun.

BRIX FLORIST
FUNERAL SPECIALISTS
Anywhere
CO 1-5032
4820 NATURAL BRIDGE

FUNERAL DIRECTORS 8
TRADITIONAL SERVICE
Wagoner Undertaking Co.
FO 7-8811
ALBERT H. HOPPE
HOFFMEISTER Colonial Mortuary
6464 Chippewa FL 2-1938
TO HOME FUNERAL
2906 GRAVOIS FR 2-3000
LEIDNER UNDERTAKING CO.
ESTABLISHED 1859
2223 St. Louis CH 1-1654
MOYDELL'S
Mississippi and Allen PR 2-0402

MONUMENTS 10
ROSEBOROUGH MONUMENT CO.
5232 West Florissant. CO 1-4655.

DEATHS 14

BARANOVIC, ANNA (nee Nagy), 1918A S. Tenth st., asleep in Jesus, Fri., Sept. 7, 1956, beloved wife of the late Martin Baranovic, dear mother of John and Samuel Baranovic, Elizabeth Beck, Katherine Baranovic and the late Anna Baranovic, dear mother-in-law, grandmother, great-grandmother and aunt.

Mrs. Baranovic in state at MOYDELL'S, Mississippi and Allen avs., until Mon., Sept. 10, 11 a.m.; funeral same day, 1:30 p.m., from St. Luke's Slovak Ev. Lutheran Church, 13th st. and Allen av. Interment Concordia Cemetery.

BARRY, NORMAN A., 6380 Lillian av., fortified with the Sacraments of Holy Mother Church, Fri., Sept. 7, 1956, husband of the late Lena Martha Barry, dear father of John H. Barry, dear father-in-law of Marjorie Barry, dear brother of Mrs. Walter Seagraves, dear brother-in-law and uncle.

Funeral from HOFFMEISTER Colonial Mortuary, 6464 Chippewa, Mon., 8:30 a.m., to Epiphany of Our Lord Church. Interment Resurrection.

BECKER, WILLIAM F., of Addieville, Ill., Fri., Sept. 7, 1956, husband of the late Regina M. Becker, father of Alfred and William of Springfield, Ill., and Theodore and Mrs. Selma Granzst and Shagi DeWoskin, dear brother of Mrs. Bess Rudolph, Houston, Tex., Max, Leon, Harry, Philip and Nolan DeWoskin, our grandfather, father-in-law, brother-in-law and uncle.

Funeral from BERGER Memorial, McPherson and Walton, Sun., 11:30 a.m., to Beth Hamedrosh hagodol Cemetery. In lieu of flowers a contribution may be made to a charity of your choice. Mr. DeWoskin in state Sat. after 9 p.m.

FELDT, MARIA (Mamie) (nee Christian), 3830 Maffitt av., Sept. 6, 1956, wife of the late William J. Feldt, dear mother of William A. Feldt, sister of Irene Weaver, Adeline Glascock, Hazelle Freese and Philo Christian, aunt and sister-in-law.

Mrs. Feldt at the KRON Chapel, 2707 N. Grand bl., until 10 p.m. Sun. Funeral Mon., Sept. 10, 10 a.m. from Gibson Heights United Presbyterian Church, Taylor and Arco av., to Valhalla Cemetery.

FENTON, IDA (nee Eberlein), 5410A Loughborough, fortified with the Sacraments of Holy Mother Church, Thurs., Sept. 6, 1956, beloved wife of Thomas Fenton, dear mother of Frederick Gerdes and Mrs. Garnett Rotfelder, our dear sister, mother-in-law, sister-in-law, grandmother, great-grandmother and aunt, in her 69th year.

Funeral Mon., 8:30 a.m., from BEIDERWIEDEN Funeral Home 1936 St. Louis av., to Sacred Heart Church, 25th and University sts. Interment St. Peter's Cemetery.

GERDES.
See Fenton.

ANNOUNCEMENTS 1

DINING SUITE OFFERED AT $100—SOLD THROUGH AD

DINING SUITE, 9 piece mahogany, $100. EV X-XXXX.

"I am very pleased with the results," said the advertiser. To buy or sell Household Goods use Classification No. 243. To place any ad (you may charge it) call:

MAIN 1-1111 . . . The Post-Dispatch

As Many As 36 AD-TAKERS Available to Serve You

Over 1,000,000 Want Ads a year . . . your assurance of readership and results!

DEATHS 14

GOULAN, BRUNO E., at Milwaukee, Wis., Wed., Sept. 5, 1956, dear husband of Louise D. Goulan (nee Duncan), dear father of James and Deborah Goulan, dear son of Antionia (nee Fiodzien) and the late Joseph Goulan, dear brother, brother-in-law, son-in-law, uncle and nephew.

Funeral from KRIEGSHAUSER'S, 4228 S. Kingshighway bl., Mon., Sept. 10, 9:15 a.m., to St. Casimir's Church. Interment National.

GRAVES, VIOLA (nee Brinkley), 4345 S. Broadway, Fri., Sept. 7, 1956, beloved wife of William Graves, dear mother of Willie Mae Melton, Myrtle E. Powell and Mabel Rugroff, our dear sister, mother-in-law, grandmother, great-grandmother, sister-in-law and aunt.

Funeral from KUTIS Funeral Home, 2906 Gravois, Mon., Sept. 10, 1:30 p.m. Interment Sunset Burial Park.

GRIESHABER, FELIX, 1826 Coleman st., Thurs., Sept. 6, 1956, fortified with the Sacraments of Holy Mother Church, dear husband of the late Wilhelmina Grieshaber (nee Wolz), dear father of Myrtle Becker, Clara Reimers, Felix, Howard, Florence and the late Edward Grieshaber, our dear father-in-law, grandfather, great-grandfather, brother and uncle, in his 84th year.

Remains at CULLINANE BROS. Funeral Home, 3320 N. Kingshighway until Sat. 10 p.m. Mass at Ste. Genevieve church Mon., Sept. 10. Interment Ste. Genevieve Cemetery. Member of Carpenters' Union, Local No. 185.

HAUNSCHILD, LOUISE C. (nee Dreitke), Fri., Sept. 7, 1956, beloved wife of the late F. G. Haunschild, dear mother of Frank A. and Carl G. Haunschild, dear grandmother, mother-in-law, sister-in-law and aunt.

Funeral Mon., Sept. 10, 3 p.m. from MATH HERMANN & SON'S Chapel, Fair and West Florissant avs., to Oak Grove Crematory.

KETTS, WALTER F., 35 Godfrey lane, Ferguson, Fri., Sept. 7, 1956, fortified with the Sacraments of Holy Mother Church, husband of the late Mary E. Ketts (nee Lowe), dear father of Mary Heath and Walter F. Ketts Jr., brother of Leo J. Ketts, dear grandfather, father-in-law and uncle.

Funeral from WHITE Chapel, 118 N. Florissant rd., Ferguson, Mon., Sept. 10, 9 a.m., to Ste. John and James Church. Interment Calvary Cemetery.

KINNIFF, MARY, 5810 Minerva av., suddenly, at Pontiac, Ill., Thurs., Sept. 6, 1956, fortified with the last Sacraments of Holy Mother Church, dear sister of John Kinniff, Katie Devine, Jenny Roeper, our dear aunt, great-aunt and cousin.

Funeral from CULLINANE BROS. Funeral Home, 3320 N. Kingshighway, Mon., Sept. 10 at 8:30 a.m. to St. Luke's Church, Dale and Bellevue. Interment Calvary Cemetery.

KRATKY, JOHN F., 3809 Connecticut st., entered into rest Fri., Sept. 7, 1956, 12:30 p.m., beloved husband of Theresa Kratky (nee Beckerle), dear father of John M. Sr., Erma W. and Raymond H. Kratky, our dear brother, father-in-law, brother-in-law, grandfather, uncle and cousin.

Funeral Mon., 1:30 p.m. from BIEDERWIEDEN South Side Funeral Home, 3620 Chippewa st., to Holy Cross Lutheran Church, Miami st. and Ohio av. Interment Okawville, Ill.

NOLAN BERNICE (nee Furey), 16 Arundel pl., Tues., Sept. 4, 1956 at Los Angeles, Calif., beloved wife of the late Joseph D. Nolan, dear mother of Major Joseph D., Dr. James F. and Eugene F. Nolan, dear sister of William E. and Nonie M. Furey, Mrs. Estelle Phelan and Mrs. Florence Gill.

Funeral from ARTHUR J. DONNELLY Parlors, 3840 Lindell bl., Mon., Sept. 10, 8:30 a.m. to Our Lady of Lourdes Church, Forsyth and Asbury. Interment Calvary. Remains will arrive 2 p.m. Sat.

NOPPER, FRED W., 4637 Anderson, Thurs., Sept. 6, 1956, beloved husband of Lyda Nopper (nee Bertsch), dear father of the late Allen Walter Nopper, dear father-in-law of Josephine Nopper, dear grandfather of Rene, dear brother of Conrad Nopper Jr., brother-in-law, uncle and cousin.

Funeral Mon., Sept. 10, 2 p.m. from MATH HERMANN & SON'S Chapel, Fair and West Florissant avs. Interment Bellefontaine Cemetery. Mr. Nopper was a member of Progress Lodge No. 657, A.F. & A.M., Bellefontaine Chapter No. 25, R. A. M. Masonic services Sun., Sept. 9, 8 p.m.

PARENTIN AGNES M. (nee Ahearn) 2628 McNair av., Thurs., Sept. 6, 1956, beloved wife of the late William F. Parentin, dear mother of Vernon Parentin and Mrs. Vera Harvey, dear sister, sister-in-law, mother-in-law, grandmother and aunt.

Funeral Mon., Sept. 10, 8:30 a.m., from MOYDELL'S, Mississippi and Allen avs., to St. Agnes Church. Interment Resurrection cemetery.

PATON, WILLIAM L., 8834 Windon, Sept. 7, 1956, beloved husband of Margaret Paton (nee Brown), father of Mary and James Paton, father-in-law of Susan Lischer Paton, grandfather of Bill Paton.

Service at the ORTMANN Funeral Home, 9222 Lackland, Overland, Sat., Sept. 8, 2 p.m., to Valhalla Crematory. Please omit flowers. Mr. Paton was member of Bridgeton Lodge A.F.& A.M. and Carpenters' Local 183.

REIMERS.
See Grieshaber.

RIXMANN, EMMA (nee Hesemann), wife of the late Edward Rixmann, of Hoyleton, Ill., entered into rest Thurs. at 6 a.m.

Funeral services in the Zion Evangelical Church in Hoyleton, Ill., Sun. 1:30 p.m. C.S.T., dear mother of Raymond, Lawrence and Kenneth of St. Louis, Sidney of Denver, Colo., Goldie Pobeanz of Geneseo, Ill. and Adelaide Windisch of Galesburg, Ill., dear grandmother, sister and sister-in-law.

Friends may call at the RIXMANN Funeral Home in Hoyleton, Ill. after 6 p.m. Fri.

Save Almost One-Third the Cost Order Your Want Ad for 7 Days

DEATHS 14

SANGUINET, EMMA J., 5946 Emma av., Thurs., Sept. 6, 1956, dear mother of Joseph A., John M. and Ethel L. Sanguinet, our dear grandmother.

Funeral from DREHMANN-HARRAL Chapel, 1905 Union bl., at 2 p.m., Mon., Sept. 10. Interment Valhalla Cemetery. In parlors after 12 noon Sat.

SCHEUTZEL, FRIEDA M. (nee Ringshausen), Thurs., Sept. 6, 1956, beloved wife of Albert H. Scheutzel, dear mother of Harold E. Scheutzel, our dear mother-in-law and grandmother.

Funeral from SCHUMACHER Funeral Home, 3013 Meramec, Mon., Sept. 10, 2:30 p.m. Interment St. Paul's Churchyard. A member of Bellefontaine Chapter No. 69, O.E.S.

SPARGO, JOHN WEBSTER, Evanston, Ill., beloved husband of Ophelia Hack Spargo, dear brother of Gray Spargo, Sybil Webster and Mildred Schramm dear son-in-law, brother-in-law and uncle.

Mr. Spargo at PARKER-ALDRICH Chapel, 15 W. Lockwood, Webster Groves. Services Monday, Sept. 10, 1 p.m. Interment Lake Charles Cemetery.

STILLWELL, INIZE MAY (nee Webster), 2300 Bremen av., fortified with the Sacraments of Holy Mother Church, Thurs., Sept. 6, 1956, dear mother of Arthur Luman, Frances Austin, Bertha Powers and Patricia Davidson and the late Florence Dillick, dear grandmother, great-grandmother and mother-in-law.

Funeral Mon., Sept. 10, 8:30 a.m., from MATH HERMANN & SON'S Chapel, Fair and West Florissant avs., to St. Michael Church, 11th and Clinton sts. Interment Friedens Cemetery.

STOGSDILL, FANNIE M. (nee Henson), 2921A Rauschenbach, Fri., Sept. 7, 1956, dear wife of the late Grover Stogsdill, dear mother of Roy, Norman and the late Marvin and Harry, mother-in-law, grandmother and great-grandmother.

Funeral from LEIDNER Chapel, 2223 St. Louis av., Mon., Sept. 10, 1956, at 1:30 p.m. Interment Frieden's Cemetery.

STRONG, ANNA D. (nee Dempsey), 1635 S. Vandeventer, Fri., Sept. 7, 1956, beloved wife of the late Edgar Strong, dear mother of LaBerne Poehlein, Alleen Birkner and Edgar Strong, dear sister of Joseph and Lucille Dempsey, Ethel Page and Laura Taylor, dear sister-in-law, mother-in-law, grandmother and aunt.

Funeral from KRIEGSHAUSER'S, 4228 S. Kingshighway bl., Mon., Sept. 10, 9:30 a.m. to Holy Innocents Church. Interment Calvary.

MUELLER, LOUISA A. (nee Seibert), 3309 Winnebago, asleep in Jesus, Fri., Sept. 7, 1956, 4 a.m., beloved wife of Henry L. Mueller, dear mother of Edward J. and Leroy O. Mueller, dear sister of Mrs. Otto Peters, our dear mother-in-law, sister-in-law, aunt and cousin.

Body will lie in state at BEIDERWIEDEN South Side Funeral Home, 3620 Chippewa st., until 11:30 a.m. Mon. Services same day, 1 p.m., at Holy Cross Lutheran Church, Miami st. and Ohio av. Interment Okawville, Ill.

SANGUINET, EMMA J., 5946 Emma av., Thurs., Sept. 6, 1956, dear mother of Joseph A., John M. and Ethel L. Sanguinet, our dear grandmother.

Funeral from DREHMANN-HARRAL Chapel, 1905 Union bl., at 2 p.m., Mon., Sept. 10. Interment Valhalla Cemetery. In parlors after 12 noon Sat.

SCHEUTZEL, FRIEDA M. (nee Ringshausen), Thurs., Sept. 6, 1956, beloved wife of Albert H. Scheutzel, dear mother of Harold E. Scheutzel, our dear mother-in-law and grandmother.

Funeral from SCHUMACHER Funeral Home, 3013 Meramec, Mon., Sept. 10, 2:30 p.m. Interment St. Paul's Churchyard. A member of Bellefontaine Chapter No. 69, O.E.S.

SPARGO, JOHN WEBSTER, Evanston, Ill., beloved husband of Ophelia Hack Spargo, dear brother of Gray Spargo, Sybil Webster and Mildred Schramm dear son-in-law, brother-in-law and uncle.

Mr. Spargo at PARKER-ALDRICH Chapel, 15 W. Lockwood, Webster Groves. Services Monday, Sept. 10, 1 p.m. Interment Lake Charles Cemetery.

STILLWELL, INIZE MAY (nee Webster), 2300 Bremen av., fortified with the Sacraments of Holy Mother Church, Thurs., Sept. 6, 1956, dear mother of Arthur Luman, Frances Austin, Bertha Powers and Patricia Davidson and the late Florence Dillick, dear grandmother, great-grandmother and mother-in-law.

Funeral Mon., Sept. 10, 8:30 a.m., from MATH HERMANN & SON'S Chapel, Fair and West Florissant avs., to St. Michael Church, 11th and Clinton sts. Interment Friedens Cemetery.

STOGSDILL, FANNIE M. (nee Henson), 2921A Rauschenbach, Fri., Sept. 7, 1956, dear wife of the late Grover Stogsdill, dear mother of Roy, Norman and the late Marvin and Harry, mother-in-law, grandmother and great-grandmother.

Funeral from LEIDNER Chapel, 2223 St. Louis av., Mon., Sept. 10, 1956, at 1:30 p.m. Interment Frieden's Cemetery.

STRONG, ANNA D. (nee Dempsey), 1635 S. Vandeventer, Fri., Sept. 7, 1956, beloved wife of the late Edgar Strong, dear mother of LaBerne Poehlein, Alleen Birkner and Edgar Strong, dear sister of Joseph and Lucille Dempsey, Ethel Page and Laura Taylor, dear sister-in-law, mother-in-law, grandmother and aunt.

Funeral from KRIEGSHAUSER'S, 4228 S. Kingshighway bl., Mon., Sept. 10, 9:30 a.m. to Holy Innocents Church. Interment Calvary.

MUELLER, LOUISA A. (nee Seibert), 3309 Winnebago, asleep in Jesus, Fri., Sept. 7, 1956, 4 a.m., beloved wife of Henry L. Mueller, dear mother of Edward J. and Leroy O. Mueller, dear sister of Mrs. Otto Peters, our dear mother-in-law, sister-in-law, aunt and cousin.

Body will lie in state at BEIDERWIEDEN South Side Funeral Home, 3620 Chippewa st., until 11:30 a.m. Mon. Services same day, 1 p.m., at Holy Cross Lutheran Church, Miami st. and Ohio av. Interment Okawville, Ill.

NOLAN BERNICE (nee Furey), 16 Arundel pl., Tues., Sept. 4, 1956 at Los Angeles, Calif., beloved wife of the late Joseph D. Nolan, dear mother of Major Joseph D., Dr. James F. and Eugene F. Nolan, dear sister of William E. and Nonie M. Furey, Mrs. Estelle Phelan and Mrs. Florence Gill.

Funeral from ARTHUR J. DONNELLY Parlors, 3840 Lindell bl., Mon., Sept. 10, 8:30 a.m. to Our Lady of Lourdes Church, Forsyth and Asbury. Interment Calvary. Remains will arrive 2 p.m. Sat.

NOPPER, FRED W., 4637 Anderson, Thurs., Sept. 6, 1956, beloved husband of Lyda Nopper (nee Bertsch), dear father of the late Allen Walter Nopper, dear father-in-law of Josephine Nopper, dear grandfather of Rene, dear brother of Conrad Nopper Jr., brother-in-law, uncle and cousin.

Funeral Mon., Sept. 10, 2 p.m. from MATH HERMANN & SON'S Chapel, Fair and West Florissant avs. Interment Bellefontaine Cemetery. Mr. Nopper was a member of Progress Lodge No. 657, A.F. & A.M., Bellefontaine

CONCRETE, CEMENT WORK 46

FRANK FREELAND
Contractor, footings, foundations, floors, patios, additions and garages; FHA; call any time. FIA 3735 N. Twenty-fifth. GA 1-3129.

CALL ROBERTS
Big enough to do your job and small enough to know you. 1022A N. Fourteenth. CH 1-8692.

CEMENT and repairs; also masonry repairs; estimates. PAUL 5628 Arthur. ST 1-6644 after 5.

CONCRETE WORK, all kinds; porches, floors, driveways, walks, steps, waterproofing. PO 7-6948. EV 2-8015. PR 2-1165. Bill Horn, 2425A Wabada.

ANYTHING in concrete, general home repairs and painting. Lowest. PO 1-4810, 8531 Ashby. JE 3-3499.

FLOYD GORDON, all types concrete work. 3221 Jasper Park. PR 2-7006.

DETECTIVES 47

H. MARIAM
Shadows; locates everywhere; photos for evidence; bonded; licensed. 8635 DELMAR PA 1-0778
JE 1-2484

T. MURPHY 4329 LINDELL.

DRESSMAKING—TAILORING 49

PLAIN and fancy sewing. Christ Dressmaking, 4208 W. Easton.

ELECTRIC WIRING, ETC. 50

ROBIN ELECTRIC; homework experts; houses and commercial wiring and repairs. 3328 N. Minia. CR 1-1168.

LICENSED, bonded, electrical installations, air conditioners, dryers, repairs; motors moved. Hue, 4836 Terrace. FU 1-8884.

SEPTIC TANKS 52

PRECAST concrete; steel reinforced, approved. Sizing Septic Tank, 1540 Woodson. WY 1-5150.

FLOORING 53

FIRST-CLASS floor refinishing or installing new floors. Sedlacek, 4804 Corbitt. PA 1-5472.

FLOORS sanded, refinished. Cunningham, 3919 Shreve. CO 1-8383.

FLOOR CO.; refinishing; special rates. 6132 Victoria. MI 5-8302.

FOUNDATION, WALL WORK 53-W

STOP WALL CRACKS
Walls raised, construction work, sagging porches repaired; work guaranteed 5 years. Foundation & Construction Co., 6021 Manchester. FT 1-0581. OR PA 2-3807

HOUSE LEVELING
Wall cracking stopped; I-beams installed; waterproofing. General Foundation Co., 5363 Pershing. PA 1-3771.

GARAGE DOORS 54G

NEW OVERHEAD GARAGE DOORS, all sizes; call day or night. Lee, 9630 Ave. LV 3-4658.

HEATING, SHEET METAL WORK 55

FURNACES and guttering; new or repairs. PENCE, 4224 Ashby pl. HA 8-6960 after 4 p.m.

FURNACES CLEANED; repaired, recommended. Liebet, 3676 Hickes. MO 4-9210.

FURNACES cleaned, repaired, steel. 3742 Westminster. JE 3-2290

HEATING PROBLEMS? Call BERT EV 2-7010 3318 TERRY.

GENERAL HAULING 56

MOVING, LIGHT HAULING
Day or night. Call Paul, PO 7-0343, ST 1-3812, 6110 Etzel.

FIVE CHILDREN to feed; hauling and wrecking anything. Mounce, 608 Marceau. FL 3-7189.

A.A.A. UNION EXPRESS, moving. BONDED. LA 1-0668, 5817 Easton.

LIGHT HAULING—REASONABLE Coleman, 4871 Margaret. JA 1-7630

PACKAGE delivery. C. Lograsso, 4911 N. 20th. GE 6-4501.

RUBBISH HAULING, day or week. Lindsay, 1439 Semple. FO 1-1880.

TIDWELL refrigerators, trunks, etc. 3126A California. MO 4-3190

HAIR REMOVED 57

HAIR REMOVED permanently. N. Philips, R. N., 231 Metropolitan Bldg., Grand and Olive. JE 1-9798

LANDSCAPING 60

LAWN MAINTENANCE
Trees, shrubs, planted, trimmed, removed; sprayed; patio work.
PKING LANDSCAPING CO.
6409 Chippewa FL 1-4590

LAWNS, trees, shrubs trimmed, removed, sprayed; insured. Edwards, Box 486, Kirkwood, Taylor 2-1380

SOD; wholesale; retail. A. & S. Sod Co., 5335 Ridge. FO 7-0079.

SODDING, Illinois bluegrass sod. Kleber, 1707 Bannister. ST 1-4281

SODDING, grading; tractor service. Rev. 2306 Cass. JE 5-2863.

TREE SERVICE—EDWARDS 2322 Walton pl. HA 1-4274

PAINTING 63

PAINTING, exterior, interior; use pure lead and oil; work guaranteed. Wedemeier, 1806 Morven. HA 7-0950.

HOME Decorating Co.; painting, decorating; interior, exterior; free estimates; guaranteed. 1705 Union. FO 7-8611. HA 9-2027.

OLD Wallpaper removed, sand finish on conventional wall paints applied. Roland Ballenger, 5323 Ridge. FO 1-6723.

PAINTING, exterior, interior; do own work; reasonable. Goodwin, 4324 Ellenwood. FL 2-8232.

INTERIOR, exterior, residential and commercial. FHA financing. TIPE CO 1-1650 5948 Summit.

INTERIOR, exterior painting, estimates. Hart, 3942 (rear) Garfield. JE 5-3758.

PAINTING; let us do your high work, you do the low work. R & G. PR 2-3515 4415 Lafayette

PAINTING, papering reasonable. Wheatley, 2121 Edwards. MO 4-4148.

PAINTING; Bob, 7623 Big Bend. WO 2-8712; JE 3-7348.

PAINTING; need work. Ranneke, 3332 S. Broadway. PR 2-9728.

DECKARD, painting; free estimates. 3128 Ohio. PR 2-6261.

PAPER HANGING, CLEANING 64

Binks Wallpaper Removing
Fast, clean service by steam method
FREE ESTIMATES
1237 DAMMERT TW 2-1786

PAINTING, PAPERHANGING
Paper removed by steam; fast, clean, reliable; paper cleaned; we go anywhere. Call us first.
STINNETT, 2421 Blair. CH 1-7780

ARE YOU particular about papering and painting? Strictly 1st class work, reasonable. P. Urschel, 4031 Oleatha. PR 1-2540.

PAPERING, painting, steaming, patch plastering; arches built, closets built, carpentry repairs; satisfaction guaranteed; reasonable. BENSON, 5549 S. Kingshighway. FL 2-6156.

PAPER hanging and painting; immediately. L. Reese, 2719 N. Spring. JE 3-3156.

PAPERING, painting; work myself; prompt; reasonable. Billings. JE 5-0653. 9019 Forest.

PAPERING, eves, and weekends. Canady, 5894A Marfitt. EV 5-4235.

PAPERING, cleaning; reasonable. Bernstein, 6270 Cates. PA 1-6941.

WALL WASHING, paper cleaning. BOWMAN, 5375 O'Dell. MO 4-3967.

LARGE selection painting. Muenghaus. PR 1-5307, 3721 Gravois.

PLASTERING 66

PATCH plastering, stucco, archways installed; Bompart, 2443 Cecelia, Brentwood WO 2-3010.

PLASTER repairing. Fully insured. Finnegan, 1744A Pennsylvania. PR 1-1160 days; PR 3-4084 eves.

PLASTER, colored; reasonable. Trice, JE 1-2850. 4205 Sacramento

PLUMBERS (Licensed) 67

FAST SERVICE; repairs. Harris Plumbing, license city and county. EV 2-4515. 5572 Labadie.

EASTER PLUMBING CO., repairs, remodeling, guaranteed. 4338 Manchester. JE 3-6432.

BECKMAN, Inc.; repairs, remodeling. 5628 Rhodes. FL 2-5450.

REPAIRS, contracting, remodeling. Koch, 5996 Theodore. EV 3-1775.

ROOFING, SIDING & GUTTERING 68

FREE ROOF INSPECTION
Our 20th year; fully insured; flat or steep roofs; 3 years to pay.
Central Roof & Siding Co.
2865 Market JE 3-0751, EV 5-3990

A ROOF—OR—A PATCH
COBB. PL 2-6713. 4774 Dahlia

SAVE 20%. E & U Tuckpointing, Roofing. 1105 Salisbury. GE 6-1871.

STORAGE, MOVING, EXPRESS 69

SLOAN'S-MAYFLOWER
Moving, storage; anywhere, everywhere; local, long distance storage; lowest insurance; all guaranteed. 5619 Delmar. PA 5-3500.

UPHOLSTERING, FURNITURE REPAIRING 71

THE best in furniture repairing; large selection of fabrics. Halter, 6520 Easton. EV 3-4933.

UPHOLSTERING; A. L. Cunningham, 3919 Shreve. CO 1-8383.

EDUCATION

SCHOOLS AND INSTRUCTION 75

RANKEN
TRADE SCHOOL
Day full-time; day part-time; evening instruction. REGISTER NOW.
15 MECHANICAL COURSES
For full information call FR 1-0933 or write DAVID RANKEN JR. SCHOOL OF MECHANICAL TRADES, St. Louis 13, Mo.
Approved for Veteran Training.

MEN—WHITE
18-35, for railroad communication jobs; pay $350 to $400 per month; if not qualified, we train you in 5 to 6 months; approved for Korean veterans. Railway Communications, 4511 Delmar.

Comptometer Operators
ARE IN DEMAND
ENROLL NOW
COMPTOMETER SCHOOL
1221 Locust, Rm. 218 MA 1-5180

Switchboard Receptionist
Day-Eve. 2 weeks. All areas.
FREE PLACEMENT SERVICE
FLORENCE UTT CH 1-6355

SCHOOLS AND INSTRUCTION 75

MORRIS
TELEVISION SCHOOL
PRACTICAL TRAINING
BIG MONEY
ASSURED FUTURE
Radio
Television
Industrial Electronics
Automation Techician
A school designed and equipped for the best instruction.
Phone, Visit or Write Us Today.
Classes now forming.
Veterans approved.
2525 N. GRAND (at Bell Park)
Open Evenings JE 5-8137

WORLD FAMOUS
BAILEY SCHOOLS
Offers Day and Evening Training in These Big-Pay Fields
1. Electronic Technician
2. Television-Radio
3. Diesel-Auto Mechanics
NATIONALLY RECOGNIZED
Approved for veterans
WRITE, PHONE OR VISIT
1626 S. GRAND PR 6-7860

GREGG or STENOTYPE
MOUND CITY COLLEGE INC.
1502 N. Union. FO 7-5384
12 Brentwood Blvd.
Clayton Branch School

TYPING lessons, colored. Ideal, 4533 North Market. FO 7-7293.

BEAUTY CULTURE SCHOOLS 76

LEARN BEAUTY CULTURE
Individual instruction; day and evening; air-conditioned; City College, 905 N. 7th. GA 1-5493.

LEARN BEAUTY CULTURE; unlimited opportunities; day-evening classes. Call or write MOLER COLLEGE, 521 Washington. CE 1-5581.

Situations Wanted

SITUATIONS—MEN, BOYS 80

BAKER, 46 years old; own retail shop; 15 years; desires position with responsibility. Box M-56, P.-D.

ATTENTION
Management in food, beverage or grain processing industries looking for capable and experienced man to strengthen your organization; executive, assistant executive or staff position. Would like to arrange interview to discuss your needs. Box M-402, Post-Dispatch.

ACCOUNTANT CF.
Degree; 7 years general experience; 31, married. VI 3-3128.

BOOKKEEPER; can take full charge; part-time. YO 5-5878.

BUTLER, yard man or janitor; young. JA 1-4389.

CARETAKERS
Steady, reliable couple; experienced, country estates; no farming. Capable managers, excellent references. MI 5-7593.

COLLEGE GRADUATE, BS degree in commerce, 7 years with Motors Insurance Corp., auto insurance division of General Motors, 5 years adjusting, 2 years district office manager and sales promotion. Box Y-202, Post-Dispatch.

COLLEGE graduate; age 30; married; ambitious; experienced in domestic, foreign transportation and travel, also personnel and public relations; will consider any position with opportunity and future. WY 1-2724.

COOK, houseman, yard man; call EV 1-4067 after 5 p.m.

HANDYMAN, night work, colored references. FO 1-4837.

HIGH SCHOOL boy; wants work; after school and Sat. JE 1-8979.

HOUSEMAN, chauffeur, bartender, school bus driver, porter work. JA 1-0455.

JANITOR, part-time, references, experienced, with living quarters. FO 7-7640.

JANITOR-porter, white, 10 years' experience veteran, work 4:30 or later till ? HA 8-7263.

MAINTENANCE MAN; electrical, plumbing, heating, refrigeration, carpentry, painting. MO 4-9210.

MAN, married, white, 56, apartment house manager; good driver; anything with living wage considered. Upton 4-8753. Mr. Wilson

MAN with station wagon, part-time, full-time, day, night; delivery work and other jobs connected; $2 hour. TW 2-6252.

MAN, white, middle age; general outdoor work, part, full time. References. Box R-288, Post-Dispatch.

MAN, colored, married; janitor, maintenance, driver; experienced, references. PO 1-0452.

MAN; porter, office cleaning; 6 to 11 p.m. FO 1-6723.

MAN, white; truck, tools, part time, any type work. EV 5-2381.

MAN, part time; porter or janitor; reliable. PR 6-4554.

MAN, 25, colored, part time work, after 6 p.m. JE 5-4520 after 5.

MAN, colored; married; part time; 8 a.m.-1:30 p.m. JE 3-1152.

MAN, experienced; house and yard work; $1.25 hour. FR 1-6005.

MEAT CUTTER, grocer; all around man. FL 2-1010.

METALLURGICAL Engineer; B.S. degree, 25, recently discharged from service, seeking employment in St. Louis area, at least for present. FO 3-4612.

PHARMACIST; registered; available for relief work. CO 1-9431.

SALESMAN; 2 years college; prefer local; 6 years wholesale-retail food experience. Will accept any line salesework; have car. TW 2-7297.

SPOTTER in cleaning plant; young man; 3 years experience. JA 1-4388

TRAINING director, experienced, top references; age 36, married, 2 children; have educational and industrial plus personnel experience background; have conducted clerical, sales and management training programs; now located in South; desire to return to home St. Louis area; present employer knows of situation; wish to locate by Oct. 1; interested in position of $7000 plus in St. Louis area. Write details to Box J-264, Post-Dispatch, to arrange contact for interview.

VETERAN, white; desires to learn trade or profession; will accept other lines of work. GE 5-4652.

VETERAN, colored; part-time work, any type. CE 1-4617.

YOUNG LAWYER; married; desires position in industry; willing to start $4400 a month. Box Y-71, Post-Dispatch.

YOUNG MAN, colored, looking for work; factory, porter, or restaurant. MA 1-6848.

YOUNG MAN, colored veteran; porter, laborer, factory work. FO 7-8799.

SITUATIONS—WOMEN, GIRLS 81

ACCOUNTANT - BOOKKEEPER; diversified experience; financial statements; payroll taxes; cost; systems setup, etc.; permanent. FL 2-4227.

BABY SITTER, white; experienced, age 22. PR 6-7628.

BOOKKEEPER; white; NCR 3100 and 3000; payroll and automotive parts inventory experience. MA 7-5482.

BOOKKEEPER; full charge through P. & L.; mature, capable, reliable, full time; $275; employed. Box Y-62, Post-Dispatch.

BUNDLES washed and ironed in my home. FO 1-4478.

BUS GIRL or dishwasher; colored; experienced. EV 2-1391.

CHEMIST (degree chemistry), 5 years' experience in analytical bio chemistry. University 4-6195 after 4.

CHILD CARE, white, $1; reliable. OA 1-4377.

CLEANING, by day, colored, references. MI 7-4590.

COOK, colored; small restaurant or institution. FR 2-8587.

DAY WORK, Mon., Thurs., good references. FO 1-4126 after 5 p.m.

FACTORY or day work; experience; references. FR 2-4897.

GENERAL housework, white, cooking, or care elderly people. VO 3-2761.

GIRL, colored; baby sit, light housework; 5 or 6 days week; experienced. JE 1-5707.

GIRL, colored; for work in grocery store, drug store or cleaners; full time. JE 1-1344.

GIRL, colored; 1 year college; general office, typing. JE 1-2193; call after 2:30.

GIRL, colored; clean and baby sit. JE 1-8508.

GIRL, colored; care for sick or elderly person, reliable. JE 5-1112.

GIRL, colored, clean office or home; $8.50. JE 5-8483.

GIRL, colored, experienced; in cleaning shop. OL 2-6310.

HOUSEKEEPER; middleaged; white; motherless or 1 adult; neat; reliable. Box Y-50, Post-Dispatch.

HOUSEKEEPER; white; adults only; good references. CO 1-0391.

HOUSEWORK, 2 or 3 days week; experienced. JE 3-7767.

IRONING done in my home; experienced. MI 5-3048.

IRONING done in my home; white. EV 3-1717.

LADY; day work or cafe experienced; references. CH 1-4928.

LADY, colored, wants weekend work. JE 5-4520.

LAUNDRESS; Tues., Sat.; A1 on shirts; references. FO 7-5604.

LAUNDRESS or waitress, experienced. OL 2-5966.

LAUNDRY done in my home, pick-up and deliver. EV 2-5811.

LAUNDRY done in home; pick up and delivery. PR 6-4096.

MAID; day work; references. FO 7-0689.

NURSE; undergraduate; general nursing. GE 6-1871.

NURSE; licensed, practical, hospital experience. JE 1-4653.

PART-TIME OFFICE WORK, preferably switchboard or home work, experienced. TW 2-8697.

SECRETARY, competent, mature; desires 2-3 days each week permanent position. Box M-94, P.-D.

SEWING in my home; Colored; experienced. FR 1-6057.

TYPING done in my home; fast, accurate. CE 1-4994.

WAITRESS; counter and grill; colored; experienced. JE 1-8311.

WASHING-ironing; 3 days a week. FO 1-2181.

WASHING, ironing, cleaning, no cooking; by day. CH 1-1318.

WOMAN, colored; baby sit, light ironing, housework; 9 a.m. to 3 p.m.; best reference. JE 5-2078.

WOMAN; colored; office cleaning; nights 11 p.m.-7 a.m. Reliable. FO 7-6275.

WOMAN, good ironing done in my home. JE 3-4891.

WOMAN, colored; maid, factory, waitress; experienced. JE 5-3878.

WOMAN; housework, cleaning and ironing, 5 days week. JE 1-0894.

HELP WANTED

HELP WANTED—MEN, BOYS 82

USE CONFIDENTIAL SERVICE
There may be one or two firms or individuals to whom you do not wish your reply to go. If such is the case, simply address your application to the Box Number in the ad and attach a separate list of such names stating that your reply should be destroyed if addressed to any of the names indicated. Place both in an envelope addressed to Confidential Service, St. Louis, Post-Dispatch Classified Dept., St. Louis, Mo. No such answers can be returned.

AUTOMATIC
SCREW MACHINES
Set up class A, model 60 and 61 N D B, night shift, top wages, good working conditions and welfare.
TOOL MFG. CO.
PL 2-2400

STEAK 'n' SHAKE
8660 St. Charles Rock Rd.
Has Several Openings for
NIGHT CURB BOYS
FULL OR PART TIME
Apply in person
between 2 and 5 p.m.

ACCOUNTANT
Inventory experience preferred. Send complete resume; replies confidential.
BOX R-64 POST-DISPATCH

Accountant Jr. or Trainee
Large wholesale distributor; excellent future, 5-day week; with good working conditions, and employe benefits. State age and education. Box M-179, Post-Dispatch.

JUNIOR ACCOUNTANT
Permanent employment, small manufacturing concern, 5-day week, excellent working conditions. For interview appointment
Call EV 2-7477, Mr. Andolsek
HADLEY BROS. UHL CO.
514 Calvary

ACCOUNTANT—JUNIOR
Well-established local firm of C.P.A.s has several permanent positions open for young men with adequate education or experience in accounting; 5-day week; starting salary $350 per month. Box R-153, Post-Dispatch.

ACCOUNTANT
College graduate, accounting major, to operate Standard Cost System, rapidly expanding manufacturing corporation. Submit details of education, experience, age and salary expected. Box M-110, P.-D.

ACCOUNTING instructor to handle advanced accounting and allied subjects in business college; experienced or inexperienced. Moline Institute of Commerce, Moline, Ill.

ACCOUNTING TRAINEES; 20-26; high school graduates; some experience; good opportunity with expanding company. See Mr. Bailey, Remmert-Werner, Inc., Lambert Field.

ADMINISTRATIVE
ACCOUNTING
TRAINEE
Our expansion program has created an opening in our accounting department for an ambitious young man with a college degree (or 2 years college and 2 years experience) who is willing to learn and assume responsibility; very unusual company benefits. We invite you to call
JE 5-3000 for appointment
GENERAL INSURANCE CO.
of America, 3750 Lindell

AGENTS, colored, 26 to 45; high school; steady; salary $50 week, plus commission. 1221 N. Grand.

HELP WANTED—MEN, BOYS 82

AIRCRAFT

Convair
PALMDALE,
CALIFORNIA
THE HOME OF THE FAMOUS F-102A JET INTERCEPTOR
URGENTLY NEED NOW!
Top pay and a permanent future in aircraft
INSPECTORS
FLIGHT and ELECTRONIC
(previous aircraft or electronic experience required)
FLIGHT LINE
MECHANICS
(recent jet experience preferred)
RADIO and RADAR
TECHNICIANS
(recent military aerial radar maintenance and repair helpful)
Make your future in sunny Southern California, in smog-free Antelope Valley. Convair will pay travel expense and per diem enroute to Palmdale for you and your family if you qualify.
INTERVIEWING IN
ST. LOUIS
FRIDAY AND SATURDAY, SEPTEMBER 7 and 8
FRIDAY INTERVIEWS HELD 9:00 A.M. to 5:00 P.M.
SATURDAY INTERVIEWS HELD 9:00 A.M. to 4:00 P.M.
for appointment call
BOB KING
CEntral 1-8367
If you are unable to make an appointment write our Palmdale office.
These are new permanent jobs. Proof of citizenship required. Veterans must show Honorable Discharge.
Convair
A DIVISION OF GENERAL DYNAMICS CORPORATION
Palmdale, California
(65 miles north of Los Angeles)

Aircraft & Engine Mechanic
Meramec Airport. Phone Mr. Jacobs, YO 5-4440.

Animal and Handyman
To work for doctor in medical school; must be able to handle animals and willing to work and learn to advance. Excellent opportunity. Box K-157, Post-Dispatch.

ARTIST
With a Flair for the Modern
To execute co op. professional, comprehensive layouts for a large, progressive St. Louis organization; pleasant working conditions.
Opportunity to Grow
FR 1-5656

AUTO BODY APPRENTICE; experienced. Jack Thalmann.

AUTOMOBILE SALESMAN
Experienced, aggressive, capacity for hard work, intelligent, desire to get ahead; good pay; transportation furnished; secure future. If you have the ability to reach the top with a modern firm, see us in person.
ED RIPPY
St. Louis' Largest Chrysler-Plymouth Dealer.
5825 DELMAR VO 3-6555

AUTO RADIATOR repair man; experienced only; steady work; full benefits, top salary. Central Auto Radiator Co., 3036 Washington. JE 3-9111

BAKERY
SALESMEN
Married; preferred age 23 to 30; operate established home service bakery route; paid while learning; no Sundays or holiday work; 38 PAID DAYS OFF PER YEAR PLUS PAID VACATION. FREE INSURANCE. Must be ambitious, aggressive and furnish good character references. Apply 9 a.m. to 12 noon.
WHITE BAKING CO.
4015 Papin FR 1-1810

BARBER
Highly experienced in women's hair cutting; steady work, with earnings far above average.
Apply Artiste Downtown
CH 1-4562

BILLER-MANIFEST CLERK
Trucking experience necessary, give complete resume in first letter. Box R-49, Post-Dispatch.

BOOKKEEPER
Process coating and assistant accountant duties; mid-town location; air-conditioned office; pleasant surroundings. Employe benefits; state age and past experience.
BOX Y-345, Post-Dispatch

BOYS
We have several openings for curb or fountain service; full time or part time. Apply Personnel Office, 6737 Clayton rd.
THE PARKMOOR

10,566
"FARMS
FOR
SALE"
ADS
were printed in the Post-Dispatch during the past year.
To buy or sell farm lands—to reach the farmer and farm owner—
USE
POST-DISPATCH
WANT ADS
MAIL ADS IN OR CALL MAIN 1-1111

HELP WANTED—MEN, BOYS 82

GROUND FLOOR
OPPORTUNITIES
FOR
ENGINEERS
TEST
LARGE ROCKET
ENGINES AND
COMPONENTS FOR
ROCKETDYNE
AT OUR
NEW FACILITY IN
MISSOURI
Applicants should have a B.S. degree in mechanical, electrical, aeronautical, chemical or electronics engineering and should have at least 3 years experience in one of the following fields in either a development, test or operation capacity:
POWER
CHEMICAL PROCESSING
AIRCRAFT or MISSILES
PROPULSION SYSTEMS
(Turbojet, Ramjet or Rocket)
INSTRUMENTS AND CONTROLS
OTHER POSITIONS:
1. Methods Analysts—Administration
Duties will consist of administrative activities relative to plant property, financial and job order controls; experience with government property regulations desirable; work to include industrial engineering operating procedures.
2. Methods Analysts—Methods Engineering
Duties will consist of industrial engineering activities relative to direct and indirect departments; experience with time and motion studies desirable.
3. Factory Design Engineers
Openings exist for electrical, mechanical, architectural and materials handling engineers, experienced with industrial design.
ST. LOUIS INTERVIEWS
SEPTEMBER 7, 8 AND 9
For Appointment Contact:
MR. GEORGE HERNDON
MAin 1-4600
If unable to see our representative, please write:
MR. A. W. JAMIESON
Engineering Personnel
Engineering Annex
Rocketdyne
6633 Canoga Avenue
Canoga Park, Calif.
A DIVISION OF NORTH AMERICAN AVIATION, INC.

Boring Mill Operators
Steady work; liberal employe benefits, good working conditions.
Lehmann-Brandes Machine Co.
5560 Chouteau PR 1-4066

BOY, over 18, to learn to massage; will pay while learning. 407 Lucas.

BUSHELMAN, alterations on new work. Simpson Clothes, 817 Locust.

CABINET MAKER; union; steady work. Apply 8:30-9:30 a.m. only. Ad-Craft, Inc., 1624 Delmar.

CAMERA SALESMAN
Thoroughly experienced for large retail store camera department; 40-hour week; good chance for advancement with exceptional company benefits; write full particulars. Box Y-190, Post-Dispatch.

CARPENTER
Experienced only; inside plant work; paid vacations, insurance, sick benefits; $2.25 per hour. Apply Personnel Department, LACLEDE CHRISTY CO., 5900 Manchester, St. Louis, Mo.

CARPENTER; residential repair work. 5130A N. Broadway.

CHEF; full charge of kitchen. Apply 5806 Delmar.

CHEMIST
Industrial organic research and control. Good pay. Regular increases. State qualifications fully.
Box R-355, Post-Dispatch

CLAIMS ADJUSTER
For claims desk in Clayton area; excellent opportunity for advancement; liberal company benefits. Will be trained in Kansas City. College graduate or law training desired. Experience not required. Call Farmer's Mutual Auto Insurance Co., PA 7-2000.

CLERKS
Well known manufacturing company located in north St. Louis has several clerical vacancies due to recent expansion in production and personnel. Many outstanding employee benefit plans. Rate range of starting job $350 to $416 per month. Excellent opportunity to advance to better positions. Write giving age, education, marital status, draft status and phone number.
BOX R-235, POST-DISPATCH

CLERK
For receiving room; white; references. Apply Mr. Holmes, receiving office, Park Plaza Hotel.

CLERK
PRODUCTION CONTROL
Some experience in expediting in machine shop preferred; state age and qualifications.
Box Y-391, Post-Dispatch.

CLERK-TYPIST
18-25; must type 45 wpm and have some knowledge of bookkeeping; 5-day week. T. J. Moss Railroad Tie Co. Security Bldg. 4th and Locust.

HELP WANTED—MEN, BOYS 82

BRIDGES
Sverdrup & Parcel, Inc., are designers and supervisors of construction of bridges of all types and sizes, especially major river crossings, expressway structures, and others of both normal and unusual size and character. We have an extensive backlog of bridge work.
BUILDINGS
Sverdrup & Parcel, Inc., are designers and supervisors of construction of large industrial buildings, commercial and institutional structures and test facility structures. The scope of work is extremely diversified and presents ample opportunity for individual development.
TEST FACILITIES
Sverdrup & Parcel, Inc., are designers and supervisors of construction of advanced test facilities of unique scope and character. These include the world's largest and most extensive polysonic wind tunnel systems and jet engine test systems as well as smaller tunnels and test stands for direct commercial application.
Sverdrup & Parcel, Inc., offer complete consulting services in all types of Civil Engineering, Aeronautical, Electrical, Mechanical and Structural Engineering, as well as Architecture, Controls and Instrumentation Design, Machine Design, and Inspection and Expediting of an engineering nature. For this work we have immediate openings for
Engineers
Designers
Detailers
Draftsmen
These are permanent positions carrying good starting salaries and excellent employe benefits. Periodical reviews insure opportunity for development and advancement. Excellent retirement and insurance plan.
SATURDAY INTERVIEWS BY APPOINTMENT
SVERDRUP & PARCEL INC.
ENGINEERS - ARCHITECTS
915 OLIVE ST. LOUIS 1, MO.

ENGINEERS
AND
DESIGNERS
CURTIS MANUFACTURING CO.
HAS OPENINGS
in its product engineering department for men experienced in refrigeration and air conditioning design.
APPLY
CURTIS MANUFACTURING CO.
1905 KIENLEN

CLERK
Young man; for gray iron foundry estimating department; must be able to calculate weights from blueprints; high school graduate only.
BANNER IRON WORKS
1920 S. Kingshighway

CLERK-TYPIST
YOUNG EX-SERVICE MAN INTERESTED IN ADVANCEMENT! GIVE QUALIFICATIONS, INCLUDING AGE, EDUCATION, EXPERIENCE. BOX Y-353, Post-D.

CLERKS, 2, for checkout in retail hardware and building material; benefits, vacation, welfare; age 21-45. A. J. Child & Sons, 4900 Manchester. FR 1-5900. Mr. Child.

CLERK; young man; under 30; must type; excellent opportunity; north. Mr. Todd, EV 1-7800.

COLLECTION MAN, good opportunity installment credit department of neighborhood bank; state experience education and salary desired in reply. Box C-101, P.-D.

CONSTRUCTION SUPERINTENDENT, thoroughly capable of handling all branches of general construction. Bauer Bros. Const. Co., Inc., 424 Lebanon Av., Belleville, Ill. Adams 3-5530.

COOK
Experienced and references; for Holiday Hotel.
APPLY
SCHNEITHORST
Lindbergh & Clayton Rd.

COOK; DINNER; white; steady; must furnish own transportation. Call chef, VI. 3-1100.

COOK; broiler and short order experience. See Chef, Lennox Hotel.

CAREER
IN INSURANCE
COLLEGE GRADUATE, 23-29
Are you interested in establishing a career? Then, being interested in your future, you will want to learn more about General and the opportunities it offers an ambitious young man of ability, who is willing to learn and assume responsibility. We invite you to contact our personnel department and learn more about our training program and this expanding property casualty insurance company.
General Insurance Co. of America
3750 LINDELL
JE 5-3000

COOK; to work swing shift; meals, uniforms furnished. See Mr. Wilson, 3417 Lemay Ferry rd.

Correspondent
Young man 21-30 to train for outside selling or administrative position while working as sales correspondent; minimum of 2 years of college. Able to compose own letters; past experience or interest in medical field helpful but not essential.
A. S. ALOE CO.
19th & Olive

COUNTER-GRILL MAN; experienced; top salary. Regal, 1927 N. Grand.

COST ANALYST
Young man with industrial engineering background. Liberal employe benefits. Good starting salary. Apply Lobby, Administration Bldg.
MERCURY DIVISION
FORD MOTOR CO.
Robertson, Mo. PE 1-1300 Sta. 275

HELP WANTED—MEN, BOYS 82

COUNTER AND GRILL
HELP WANTED. APPLY
TODDLE HOUSE, 4121
LINDELL.

CURB BOYS
16 or over; meals furnished. Apply in person.
STEAK 'N SHAKE
9860 Manchester

DESK CLERK, white; hours 4-12 p.m.; 4 nights week; apply in person. Park Plaza Motel, 10705 Highway 66, Kirkwood, Mo.

DIESEL mechanics, at least 2 years experience with Cummins engines required. Cummins Missouri Diesel Sales Corp., 3218 Lucas.

DIE SETTER
Large Blank and Draw Dies for 300-Ton Press
Atlas Tool & Mfg. Co.
5147 Natural Bridge

DIE SETTER
Experienced in setting sheet metal, blanking and forming dies. Give age, experience and salary expected. Box K-345, Post-Dispatch.

Draftsmen
Splendid Opportunity
In Progressive
Engineering Department.
Candidates must be high school graduates with a minimum of either 2 years additional training in drafting or 2 years of practical mechanical or electrical experience. Send resume or apply personnel department.
JOY MFG. CO.
1201 Macklind, St. Louis 10, Mo.

Draftsman (Mechanical)
2 years minimum experience; excellent opportunity for advancement. HA 8-2070.

DRAFTSMAN
With machine design experience, needed for plant layout and process development. Box R-373, Post-Dis.

DRIVERS
For out of town routes; 5-day week; good pay; paid vacation; will train. State full particulars.
Box Y-188, Post-Dispatch

DRIVER, Salesman; married, experienced, for established laundry and dry cleaning route. Acme Laundry, 4525 Delmar.

DRIVERS, 25 to 55; taxicabs. Bill's D X Station, ¼ mile north of Natural Bridge on Lindbergh.

DRIVER, for cleaning company; know northwest county. 6206 Columbia, MI 5-4484.

DRUGGIST, registered preferred, but will consider bright young nonregistered man with drug experience willing to work and learn. Box Y-313, Post-Dispatch.

DRUGGIST; $125 week; 8-hour day; 4 nights off week; good colored trade. Box Y-14, Post-Disp.

DRY wall hangers; experience necessary; must be union; call HA 8-2841.

ELECTRICIAN
Must be journeyman with at least 4 years experience in maintenance of heavy electrical equipment. Must be able to handle up to 440 volt hot and do maintenance and installation on electronics as well as electrical equipment. Shift work, steady; $2.60 per hour. Call Mr. Rogers at Glenview 2-5190.
THE DOW CHEMICAL CO.
(Across McKinley Bridge from St. Louis).

EXCELLENT
OPPORTUNITY
For graduate chemist or engineer. Research and development program to develop polyurethane products. Please reply to
BOX Y-32, POST-DISPATCH

FILLING STATION ATTENDENTS; white; 25-45; no experience necessary; see Frank Bordeaux at Carl Bolch Oil Co., 7700 Watson rd.

HELP WANTED—MEN, BOYS 82

MECHANICAL ENGINEERS
Wagner Electric Corporation
HAS OPENINGS
in the automotive engineering department for engineers with a B.S. M.E. degree with 2 to 5 years experience in project work and design, who want permanent employment and good opportunity for advancement. Salary commensurate with ability and experience.
Apply in Person or by Mail to the
INDUSTRIAL RELATIONS DIVISION
Wagner Electric Corporation
6400 Plymouth Av.
Phone PA 1-5000, Station 440

ENGINEER
Mechanical
Experienced in metal fabrication. Opportunity to work with Senior project engineer. Diversified work.
Chromcraft Corp.
4321 Semple

ENGINEER
PROJECT ENGINEER
The St. Louis division of a progressive multi-plant organization has an opening for an experienced electrical engineer. This position is full of challenge and responsibility to the engineer who likes creative design and development work. It requires imagination, inventiveness, sound perspective judgment, a knowledge of production and prior electrical engineering experience preferably on electrical controls.
SALARY OPEN
Send reply giving age, education, experience and salary requirements to
Box M-383, Post-Dispatch
Replies confidential.

IMMEDIATE OPENINGS
ENGINEERS
3-8 Years Experience
Prefer M.E. or Ch.E. with background in Chemical or Petroleum plants. Material Selection; Project Engineering and Maintenance Supervision.
To design and select equipment, estimate and Supervise Field and Maintenance Installations.
Excellent opportunity, with growing Petro-Chemical Plant in Northwest Florida.
Liberal Benefits; SALARY OPEN
Please furnish complete resume of personal data, education and experience to:
Box J-250, Post-Dispatch

ENGINEERS AND
SUPERINTENDENTS
One of the country's largest and oldest construction companies is interested in receiving inquiries from qualified professional engineers and building superintendents. Various locations. Salary commensurate with experience and ability. Submit written resume to Peter Kiewit Sons' Co., Box 810, Omaha, Nebraska.

ESTIMATOR
Experienced on offset, letter press, commercial printing, opportunity with old established company; state age, qualifications and salary expected. Box R-102, Post-Dispatch.

FACTORY WORK
Regular increases; overtime. Give age, height, weight, education, previous employment.
Box R-58, Post-Dispatch

FOREMAN
SHIPPING DEPARTMENT
Progressive company requires a thoroughly experienced supervisor on second shift; must have complete knowledge of shipping procedures relative to manufacturing concern; incentive bonus plus additional benefits.
CHROMCRAFT CORP.
4321 SEMPLE

STEAK n' SHAKE
NEEDS
Grill and fountain men full time on nights, also school boys to work part time on curb 2 or 3 nights a week. Apply 9009 Riverview bl.

FURNACE test man; oil and gas heating equipment. Secure position with World's Largest Trailer heater manufacturer. Must have experience with all combustion testing equipment. International Oil Burner Co., 3800 Park av. See Mr. Little (do not phone).

FURNACE INSTALLERS
Duct men; also conversion burner and boiler men; good pay; busy shop. Hord-Berner, Inc., 5060 Arsenal, upstairs. Apply before 10 a.m.

FURNACE and air-conditioning installation men. I want a take-charge type of man; $150 to $200 per week; year-round work. Phone evenings between 5-7, WO 1-8904.

FURNACE MECHANIC; must have car and tools; experienced only. 3609 Hebert.

GRILL MAN; week days only. Teutenberg's, 714 Washington.

Hardware
Store Manager
Paints, building materials, etc.; long established firm; experienced; good opportunity. State salary,

ATTENTION
ENGINEERS and DRAFTSMEN

Due to a continually expanding program of engineering and research Wagner Electric Corporation has need for additional draftsmen and engineers.

Wagner's growth since 1891 has been of the steady, stabilized variety that results from providing our customers with a well balanced diversification of products in the electrical and automotive fields.

If you have a desire to affiliate with a company recognized in 2 fast growing fields which has a solid future, please apply in person or by mail to the

INDUSTRIAL RELATIONS DIVISION

Wagner Electric Corporation

6400 Plymouth Av.
Phone PA 1-5000, Station 440

SHEET METAL ASSEMBLERS
(New Improved Wage Scale)

If you have any experience as an aircraft Sheet Metal Assembler, you should check the new higher wages now offered at M.A.C. Excellent working conditions and a complete employee benefit program are also offered by Missouri's largest employer.

TRAINEES ALSO NEEDED
Apply Lambert Field Employment Office

McDONNELL Aircraft Corporation

MAN

Age 25 to 45; to run and adjust multilith 1250 for all type duplicating work. Printing experience helpful. Willing later to accept responsibility as foreman. Air-conditioned office, 40-hour week. Salary commensurate with ability and experience. Replies held confidential.

BOX Y-45, POST-DISPATCH

MECHANICS
Experienced motor changers; plenty of work. Star Transmission & Motor Rebuilders, 3400 Washington.

MERCHANDISER
College graduate with advertising and promotion experience, age 30 to 40; growing Midwest manufacturer of industrial and farm staple supplies; need assistant to sales manager to assume related duties and responsibilities; liberal insurance and pension plan; salary open. Write salesmanager, P.O. Box 449, St. Louis 3, Mo.

NATIONAL concern needs man 25-45 for supervisory position in local plant; some college and supervisory experience desirable. Box R-63, Post-Dispatch.

Nationally Known Manufacturing Company

Has vacancies in factory for men. Must be at least 5 ft. 8 in. tall, weighing over 170 lbs. High school education or equivalent. Rate range $78 to $87 per week, with opportunity to advance to better paying job. Write giving age, height, weight, education, marital status, military service status and phone number.

Box K-57, Post-Dispatch

OFFICE BOY
$41.00 PER WEEK

Old, established downtown firm. Air-conditioned office. 5-day week. State any business experience you may have had, the extent of your education, and how your grades were in school.

Box M-328, Post-Dispatch

OFFICE BOY, part time, after school Wed., Thurs., Fri., also Sat. mornings; ONLY boy attending high school near DOWNTOWN district and over 16 years old. Box M-329, Post-Dispatch.

OFFICE BOYS; must be 16-18 years old, with a minimum of two years high school education; 5 days, 40 hours; $41 per week to start; good working conditions. Box T-378, Post-Dispatch.

OFFICE CLERK, age 21-35; some typing. 706 Chestnut, Room 207.

OFFSET PRESSMEN-FEEDERS
For Miehle and Harris 2-color presses; quality work; union; steady work; opportunity for advancement; reply fully. Box M-46, Post-Dispatch.

OFFSET PRESSMEN
2, experienced, large printing plant in midwestern city of 25,000; economic advantages of small town; excellent living conditions for family; top pay and working conditions in area; write experience and details. Box M-64, P.-D.

OPENING
For man who can sell or is willing to learn; permanent position; good pay. Call JE 5-1372 for appointment.

PAINTERS; union; Colonial Decorating Co., 9445 Old Bonhomme. WY 3-1800.

PAINTERS; dry wall tapers; excellent opportunity. IV 7-4517 after 5 p.m.

PAVING PROJECT SUPERINTENDENT black-top and concrete; must be cost minded, have knowledge heavy equipment and labor management. Skrainka Construction Co., 7173 Delmar, PA 1-0963 for appointment.

PENSIONER, couple; once in a lifetime opportunity; manage and maintain 18-room downtown hotel, all on 1 floor; no janitor or heavy work; $75 month and up plus 2-room efficiency; clean, respectable, gas heat, linen service; reference. Box Y-175, Post-Dispatch.

PENSIONER; night clerk for small hotel; single, white; must be sober; $75 month and room. Call FL 3-9552.

PHARMACIST, over 50 years of age, permanent job, good hours, 6 days, state salary wanted. Box Y-103, Post-Dispatch.

PLANT ENGINEER
Permanent position, excellent opportunity, for young engineer with a major national manufacturer. Experience desirable but not necessary. Good salary, liberal benefits. Give complete education and experience in detail. Box M-36, Post-Dispatch.

PORTERS, 2, for restaurant. Apply The Roundup, 10020 Highway 66, Kirkwood, Mo.

PORTER and utility man for bakery; must be experienced; $50 week; hours 5 a.m. to 1:30 p.m. Apply 4011 W. Florissant, 3 to 5 p.m.

PRESS FEEDER, job; experienced; steady. Johns, 509 Clark.

PRINTING SALESMAN
Modern, progressive offset and letter press plant needs more volume; producing quality work; small to multicolor equipment; unlimited possibilities. Box K-333, Post-D.

RADIO MECHANICS
AIRLINES
Second phone license or better required; free air travel privileges; sick and vacation benefits. Contact MR. NEWELL.
OZARK AIR LINES
PE 1-0990, extension 49

RADIO MAN
For aircraft, experienced in installing, repairing and modifying both light and heavy equipment including automatic pilots; capable of setting up and installing necessary test equipment for complete modern shop; excellent opportunity for man with proper experience and background. Contact Sam Coester, PE 1-0575.
INTERSTATE AIRMOTIVE, INC.
LAMBERT FIELD

RECREATIONAL leader, tutor, part or full time, small boarding school. May live in if desired. FO 7-5824.

RESTAURANT MANAGER AND FOUNTAIN MANAGER
These are not just ordinary jobs but unusual permanent opportunities with a successful organization operating several large volume units in St. Louis. Salary plus substantial bonus. Call personnel manager CE 1-8927 or apply Katz Drug employment office, 700 Locust.

SALES ENGINEER for quantity take-offs, estimating and sales; minimum 1 year engineering schooling. Skrainka Construction Co., 7173 Delmar. Call PA 1-0963 for appointment.

ROUTE SALESMAN!
EXPANDING company needs ambitious man to service automatic merchandising machines on established route; age 25-35; married; refrigeration or electric experience desirable. HA 8-8770.

ROUTE SALESMAN
Experienced; salary and commission. ST 1-3984, 3023 Watson.

SALESMEN
PART TIME AND FULL TIME
Midtown furniture and appliance firm, days, evenings and Saturdays; some experience required but will consider beginners with good background. Permanent. Box Y-392, Post-Dispatch.

SALESMEN
Some sales experience in calling on business firms. Will train in our line of office furniture and business supplies. Have car, local territory. No traveling. Good guarantee against high commission, plus car expenses. For immediate interview call MA 1-2213.
S. G. ADAMS COMPANY
10th and Olive

SALES OPPORTUNITY
A national food manufacturer has opening for an ambitious man who can sell. If you are 35 years of age or under, with high school education or better you may qualify. Experience in retail or wholesale grocery trade selling helpful, but not necessary, some traveling required. Starting salary $300 per month, plus expense allowance; bonus plan. Good opportunity for advancement. Additional benefits are company car, group hospitalization, and surgical benefits, group life insurance program and company retirement plan. Write Box Y-266 Post-Dispatch, giving full details about yourself.

SALES TRAINEE
Locally; age 25-45; with potential executive ability; good business experience, initiative and ambition. Helpful to have had previous contact with the public. State age, education, income requirements, 3 local references, and other comments about yourself. This is a permanent career opportunity with a nationally known company. All replies confidential. Starting income up to $450 per month. Box Y-39, Post-Dispatch.

SALES TRAINEE
Opportunity for young man to learn building material business with national manufacturer; start as order clerk; not over 25; some college. Phone JE 1-1930.

SAUSAGE MAN; for small sausage kitchen; white; experienced; in reply, give age and qualifications. Box Y-87, Post-Dispatch.

SERVICE STATION ATTENDANT
Must have references, experience and salesmanship. Union wages and commission. 645 Union rd. at Weber rd.

SERVICE MAN for oil and gas burners; must be fully experienced. Furnace Installations, 1477 S. Vandeventer. JE 5-4510.

SERVICE STATION ATTENDANT, experienced, white; day work, no Sundays; permanent. Member 618. Box Y-241, Post-D.

SET UP MAN
BROWN & SHARPE
MERIT SPECIALTIES CO.
205 E. Davis st. VE 2-1706

SETUP MAN
Acme Automatic Screw Machine
STILECRAFT, 1825 MACKLIND

SEWING MACHINE OPERATOR; experienced on heavy canvass; union plant; Zanzow Mfg. Co., Inc. 1007 S. Seventh st.

SHEET metal men; installers and fabricators; steady work; local No. 93 men only. Biscayne Heating Co., 2752 Chippewa, MO 4-2782.

SHEET ROCK NAILERS; must be thoroughly experienced; union. VI 3-2059.

SHEET METAL assemblers; should have some welding experience; day shift; permanent; welfare plan. St. Louis Fire Door Co., 400 Withers av., 5300 N. on Broadway.

SHEET METAL MECHANICS AND FURNACE INSTALLERS; experienced only; must have tools. 4500 Natural Bridge.

SHIPPING CLERK
Over 25. Call Mr. Mabury between 9 a.m.-12 noon. OL 2-7908.

SHOE CUTTER
Machine cutter on children's sandals, also trainee on edge making. HOY SHOE CO., 1128 Locust, 4th floor (rear).

SHOE SALESMAN
Experienced; good working conditions; permanent. Seliga Shoe Store, 7323 Manchester. MI 5-5654

STEAM TABLE MAN; 5 days, good pay. 411 Chestnut.

STENOGRAPHER
For insurance executive; must be able to take heavy dictation; 5-day week; excellent opportunity for young man. In replying, state age, salary expected and military status. Box Y-347, Post-Dispatch.

STATIONARY ENGINEER
(LICENSED)
Must be experienced to supervise power plant operation in large industrial plant.
ACF INDUSTRIES, Inc.
FOOT OF ST. GEORGE ST.
(2800 SOUTH)
ST. LOUIS, MO.

SUPERVISOR
High school graduate; must have supervisory experience; railroad freight car building experience desired.
ACF INDUSTRIES, Inc.
FOOT OF ST. GEORGE ST.
(2800 SOUTH)
ST. LOUIS, MO.

TELEPHONE installation or radio repair man; experience necessary. 532 DeBaliviere, VO 1-1077.

Time Study and Methods Man
Excellent opportunity for Junior Engineer. Work with methods procedures and incentive. Job available due to expansion and improvements. Age 22 to 40. In reply state full particulars including salary requirements to Box R-348, Post-Dispatch.

TIME KEEPER
Good job for an energetic young man; single, high school graduate preferred; typing required; salary $275 per month; day shift. Box Y-43, Post-Dispatch.

TOOL AND DIE MAKERS
ATLAS TOOL & MFG. CO.
5147 Natural Bridge

TRUCKS with drivers, to deliver coal from yard. FL 3-6000.

TUCKPOINTER, experienced, union, steady work. FL 3-3983.

Tool and Die Engineer
Must be able to design and draw tools, railway freight car experience desired; apply at employment office.
ACF INDUSTRIES, Inc.
FOOT OF ST. GEORGE ST.
(2800 SOUTH)
ST. LOUIS, MO.

TOOL and DIE MAKERS
For small job shop work.
OVERTIME
Ehrhardt Tool & Machine
914 MONROE

Tool Designers
Top rates. Overtime
Vacation and holiday benefits
Modern, air-conditioned office
Advance Design Engineering Co.
915 S. Vandeventer JE 5-6684

Tool & Die Maker
Thoroughly Experienced; Job Shop
ST 1-6201 6009 Manchester

TUCKPOINTERS; steady work; experienced. Call EV 3-2655.

TRUCK MEN; we need qualified men 26 to 45 who can furnish '55 or '56 two- or three-axle tractors meeting our specifications to pull maximum pay loads; we furnish trailers; guaranteed mileage, both loaded and empty, with a 5-year contract. Write Eldon Miller Inc., 519 East Talcott. Phone CE 1-2815, St. Louis 7, Mo.

TELEVISION-bench man; experienced. PR 6-8449.

UPHOLSTERER
Experienced bench or press. Apply KOKEN CO., 1932 N. Broadway.

WELDERS ARC
Experienced
AIRTHERM CORP.
700 S. Spring

WELDERS; need 2 combination men. 9403 Page, HA 7-6572.

WOOL PRESSER
J. M. Cleaners, 4967 Claxton

WOOL COAT PRESSER; steady; must be good. Swofford Cleaners, 3628 Bates.

YOUNG man; 20-30; general flower shop work; some designing experience and know city. Box K-263, Post-Dispatch.

YOUNG MAN
Age 18 to 28, high school graduate; good at figures; for clerical position in production department of progressive printing company; opportunity for advancement, state age, qualifications, salary expected. Box Y-48, Post-Dispatch.

YOUNG MAN
To learn shoe business; experience not necessary; guaranteed salary; great opportunity for man willing to learn; apply in person.
HANOVER SHOE STORE
703 Olive St.

YOUNG MAN as clerk in accounting department of manufacturing concern; must operate typewriter and be quick and accurate at figures; prefer high school graduate residing in northwest St. Louis or county; state age, experience and salary desired. Box Y-289, P.-D.

A GENERAL MOTORS Division needs young man, age 24-26, interested in developing and to administrative position; prefer college trained and draft-exempt. Write qualifications to Box M-306, P.-D.

YOUNG MAN, 18-20, white; errands and delivery; familiar with downtown district; 5 days 8-5. St. Louis Button Co., 415 Lucas av., CE 1-4916.

YOUNG MAN; alert and intelligent, 23-25 years; opportunity to learn plastics trade. Start at bottom and work up. Fabuglas Co., 1318 Merchants.

YOUNG man, under 30; some acetylene torch cutting experience; chance for advancement. HA 8-7009.

YOUNG MAN to assist in credit department; no experience necessary. Specialty Furniture Co., 820 Franklin.

YOUNG MAN, 17-20; roofing and sheetmetal helper. Apply 818 Hodiamont, 3-4:30 p.m.

YOUNG MAN; mechanically inclined. Mauller Air Conditioning Co., 2337 S. Hanley.

YOUNG MEN; for aircraft work; must have mechanical ability; 18-23; single; high school graduates; good opportunity; with well established company; call Mr. Martin, Remmert-Warner, PE 1-2260.

PRINTING company needs experienced sales manager, able to direct expanding sales staff; multicolor offset and letter press volume presently near $150,000; good future in plant with top reputation over 30 years. Box M-173, P.-D.

SALESMEN WANTED 83

SALES OPPORTUNITY
We are a progressive national organization, prominent in our field. We now have an opening for a young man 25-35, who has a good education, good personality and is able to meet and deal with people. Selling experience helpful, especially if in the medical field. Must be willing to give his best to build a career in a professional sales field. Salary to start, incentive plan later, car furnished. This is a permanent dignified position with a real future. Give full details in letter for interview. Box Y-210, P.-D.

TOP SALES OPPORTUNITY
To men who are accustomed to earning a better-than-average income. We offer permanent employment and excellent advancement opportunities. Experience in selling insurance, real estate, automobiles, books, etc. desirable but not essential; a complete training course available to those who qualify; no traveling but car necessary; for interview phone Mr. Toberman, Scotch Food Freezer Plan, for appointment.
SCOTCH CO., INC.
4919 NATURAL BRIDGE
CO 1-8566

AGENTS-SALES DISTRIBUTORS
Porcelainize your car in 1 hour; makes all polishing methods obsolete; sells like wild; territories going fast; write for details of free trial offer.
LAMBERT DIST. CO.
508 N. GRAND
ST. LOUIS 3, MO.

REPRESENTATIVES
Syndicated advertising service established 35 years; excellent additional line for those calling on retailers in large cities; 25% commission, plus guarantee after 18 months. CH 1-6247; WO 1-0819.

SALESMAN
Kamkap, Inc., leading manufacturer of housewares and toys has immediate opening for Missouri, Kansas, Nebraska, and Southern Illinois; man selected should have experience in above field and personal contact with jobbers and department store buyers.
Earnings and growth possibilities for hard working aggressive salesman; applicant should write his case history for personal interview. Daniel Gottlieb, 3130 Lake Shore dr., Chicago 14, Ill.

SALESMAN
One aggressive man that needs to earn $20 day. We pay top commission and expenses. No experience necessary.
MISSOURI EUREKA TEA CO.
5949 Kingsbury

ADVERTISING space salesman; for federal project. Call WO 1-2390

MAYTAG
OFFERS SALES OPPORTUNTY

The Maytag Company, world's largest manufacturer of home laundry appliances, has a position for factory sales representative open in St. Louis. This position, classified as one of executive responsibility, offers excellent income.

Position offers security through company sponsored retirement and insurance programs plus many other fringe benefits. Opportunity for advancement with a growth company. Man hired must have successful sales background, desire to improve, and willingness to work.

For complete information address your reply BY MAIL, with personal and business history, to:

CARTER H. ENGLISH, Branch Manager
THE MAYTAG CO.
3524 WASHINGTON BOULEVARD
ST. LOUIS (3), MO.

SALESMAN
Salary, commission, bonus, car furnished; train for assistant manager; permanent position; rapid advancement. SINGER SEWING MACHINE, 2746 Cherokee.

SALESMAN; experienced; represent motor carrier; give full details in letter, including age, education and past experience; no phone calls please. Write Killion Motor Express, 2700 S. 12th st.

SALESMAN; FOOD PRODUCTS; EXPERIENCED MAN TO CALL ON GROCERY TRADE; SALARY AND CAR ALLOWANCE. APPLY ROY ZIEGENFUSS, 117 S. 7TH.

salesmen . . .
SALES SUPERVISORS
DISTRICT MANAGERS
EXPERIENCED IN OFFICE EQUIPMENT—BUSINESS MACHINES—SOAP—PACKAGED FOODS AND OTHER NATIONALLY ADVERTISED PACKAGED CONSUMER GOODS.

If you are a high-type aggressive salesman, between the ages of 25 and 35, with a proven successful sales record in any of the above fields, International Latex Corporation offers the following career opportunity:

Protected exclusive established territory for the No. 1 brand in its field (Playtex) — Also No. 1 in national advertising.

$6000 SALARY PLUS COMMISSION ON ALL SHIPMENTS —EARNINGS RANGE FROM $9000 TO $12,000. CAR FURNISHED PLUS TRAVEL EXPENSE ALLOWANCE.

Headquarters—St. Louis; traveling an area including Poplar Bluff, Jefferson City, Kirksville, Mo., and Quincy, Ill.
Must be willing to do necessary traveling selling to retail outlets (Department, Drug and Specialty Stores).

Only men with qualifications listed above should write giving complete information in first letter on age, education, marital status and previous work history. Replies strictly confidential. Local interviews. Box J-269, Post-Disp.

SALESMEN
$300 WEEKLY
$1200 MONTHLY
$14,000 YEARLY
Salesmen wanted to sell by appointment. Hottest deal in St. Louis; new, different.
BOX Y-68, POST-DISPATCH

SALESMEN
Established local territory; draw and commission; advertiser is manufacturer of essential printed forms; experience in our line not necessary, but successful sales experience required; training furnished. Write the Shelby Salesbook Co., 6609 Clayton rd., St. Louis, Mo., giving age, experience and qualifications.

SPECIALTY SALESMEN
Closers, no canvassing, work on leads supplied from television, radio and newspaper advertising; good man makes $300 and up. Call anytime, PA 7-7511.

SALESMEN (5); must be sharp dresser, neat appearance, must have car, willing to work 5 hours a day "my ways"; $150 week and up to those who qualify. See sales manager from 9 'til 12 noon, 4955A Delmar, Room 105.

AUTO SALESMEN
We need 2 good men who can close own deal; experienced only; drawing account. Demonstrator furnished if you qualify.
ED RIPPY
St. Louis' Largest
Chrysler-Plymouth Dealer
5825 DELMAR VO 3-6555

COLLECTOR-SALESMAN; established route. Star Specialty Co., 4426 Olive st.

Colored Specialty Salesmen
Good position open for high class man apply after 4 p.m. 4656 Maryland.

DECORATOR SALESMAN
To sell fine furniture in prominent wholesale furniture showroom. Inquiries held confidential. Box Y-139, Post-Dispatch.

EXCLUSIVE St. Louis territory; car necessary to contact retail businesses to sell systems and cash registers. Salary while training at Chicago factory. Can earn $5000 to $8000. Outstanding growth possibilities in management for our experienced men. Day or evening appointment. Phone MA 1-3630.

SALESMAN
WHO IS PROMOTABLE
Long established landscape advisory company has opening for man without experience in our field, who has ambition and aptitude for sales management. Right man will qualify for promotion in 4 to 6 weeks and will be moved into a position with income between $8000 and $12,000 yearly on percentage over right bonus. Person chosen will receive thorough product and field training. Opening exists for qualified person to be further promoted to position with income in excess of $20,000. If you are a high calibered man who is looking for a good paying sales position with a future call Mr. Poisal, 9-2, Monday, Tuesday and Wednesday at Roosevelt Hotel.

Factory Representative
Nationally known industrial manufacturer has openings in the St. Louis area calling on industrial, commercial, institutional and governmental accounts. Exclusive products. Protected territory. Lifetime future with earnings unlimited. Group insurance, hospitalization, bonus, other benefits. Car necessary. Age no barrier. If you are the man who is looking for a safe sound future. Box J-265, Post-Dispatch.

FRIDEN
CALCULATING ADDING MACHINE SALESMAN
No experience necessary. If you really want to sell, we will train you. Excellent opportunity to advance in rapidly expanding company. OL 2-1710 for appointment.

FOOD PLAN
Salesmen and crew managers wanted; top pay; experience not necessary, will train; plenty leads; we pay referrals. 3709 Morganford. PR 6-6886.
HAROLD DUKE
D-R FOOD SERVICE

HEATING SALESMEN
Experienced; top closers; make up to $4000 month; many qualified leads. Call MO 4-9456, Hord-Birner Inc., 5060 Arsenal.

JUNIOR SALESMAN WANTED
Under 30 years of age; by an old reliable fertilizer manufacturer; to train for Midwest territory; prefer men with agricultural trainng and background. Box M-178, Post-Dis.

MEN or women, full or part time, to sell the fastest moving electronic device on today's market; earn $100 to $200 weekly; must be high type person and good closer; work in own area; leads furnished through advertising. Write for interview. Box J-245, Post-Dispatch.

PART TIME
White; car; $3 hour. HA 8-9782.

REAL ESTATE; FULL TIME. KRELL REALTORS PR 3-5112

"PHARMACEUTICAL sales detailist for Quincy and surrounding territory partially developed. Experience in sales to M.D.s preferred. Will consider men with successful sales record in other fields or college graduate. Equitable drawing account against commission means earnings to match ability. Replies for personal interview confidential. Include vital statistics, sales records, etc."
BOX J-259, POST-DISPATCH

REAL ESTATE: 2, full time; progressive office; we train.
MI 7-2555 CARTER MI 7-2555

REAL ESTATE; men or women; age 30 or over; will train; it will pay you to investigate. PL 2-4407.

SALES MANAGER
Ours is an expanding business with an old established company behind it. We have openings for 2 men of state manager caliber. Guaranteed income to start. We will show you present sales managers whose earnings average over $25,000 in this same position. Do-it-yourself, pay as you go, landscape service to small property owners. Complete training in our methods. Experience in our field not desired. If you are old enough to handle responsibilities and young enough to work for what you want; if you can successfully build organization of full-time salesmen; if you are on the way up the ladder in your sales management experience, I want to talk to you. For personal interview call Mr. Lichtenberg, CE 1-5267, Monday 10-5.

SALES TRAINEE
Young man, single or married, college graduate or engineering education desirable but not essential. Willing learn sell and buy steel piling and construction equipment by correspondence and phone. Occasional trips; must be sober, industrious, reliable. Give full details. Box M-353, Post-Dispatch.

SALESMAN; local territory; must own car; GIBBS & CO., 709 Washington.

HELP WANTED—MEN, WOMEN 84

COLLEGE GRADUATE; science major, to assist with medical research at Washington University; experience not required. Box K-332, Post-Dispatch.

COUPLE, white; 40-55; kitchen work. Box M-317, Post-Dispatch.

COUPLE or man, experienced for pool room. HA 7-4289.

DRY CLEANING; wool presser and silk finisher; steady work. Must be experienced. Box K-344, P.-D.

SPOTTER, silk, must be experienced. Apply in person. French Cleaners, 8301 Olive St. rd.

TYPIST-CLERK
Location south St. Louis; permanent; hours 12 noon, 8 p.m. Box M-384, Post-Dispatch.

CHECKER; experienced; interviews Mon., Tues. Dietrich's Tom-Boy Market, 5601 Eichelberger.

Employment Agencies—Male 85

STOCK CLERKS — — to $250
TYPIST CLERKS — — to $250
OFFICE BOYS — — — to $221
Beginner Draftsmen — — to $250
Donlee 812 Olive CE 1-3037

CADILLAC SUCCESS
MEN EXCLUSIVELY
705 Olive Suite 622 GA 1-5156

CLERK; production records; future. Fee paid. $600.
ABC 315 N. 7th GE 6-1378

GARDNER, $250.
Selective, 705 Chestnut, MA 1-9095

Emp. Agencies—Male-Female 86

WE NEED PEOPLE
30 TYPISTS — — — $175-$260
20 STENOGRAPHERS $175-$290
20 SECRETARIES — $225-$260
40 CLERKS — — — $175-$260
10 DRAFTSMEN BEGINNERS
"MILLS" PERSONNEL
818 OLIVE ROOM 228 CE 1-2150

OPEN SATURDAY
From 9 to 1 P.M.
LOEHR
Employment Service
906 Olive Room 203 CE 1-3854

SEE—CALL—WRITE—WIRE
MAPCO (Nation-Wide)
Entire East Side, Second floor.
705 OLIVE ROOM 229 GA 1-6315

THE JOB YOU WANT IS AT
ABC 315 N. 7th

Employment Agencies—Female 87

ST. LOUIS' LARGEST
With 6 Convenient Locations
THERE IS A
PAT PARKER
OFFICE NEAR YOU
VISIT ONE TODAY
DOWNTOWN 721 OLIVE
MIDTOWN 508 N. GRAND
CLAYTON 7903 FORSYTH
WELLSTON 6200A EASTON
MAPLEWOOD 7171 Manchester
Audit Employment, 315 N. 7th
(Over Katz)

BARBARA HUTTON
WOMEN EXCLUSIVELY
705 Olive Suite 325 CH 1-1354

JUNIE'S ATOMIC SERVICE
MAPCO 705 Olive GA 1-6315

ALERT FILE CLERK, high school, light typing helpful; no fee charge to you; see Miss Elsie, MA 1-4846, 122 N. 7th, Room, 303, Quality.

Bookkeeper, Free, $325
To 35; full charge, downtown
CAREER, 705 OLIVE, CH 1-8581

BOOKKEEPER; FREE, $325
PROGRESSIVE PERSONNEL
308 N. 6th, Rm. 706, CH 1-0820

Dictaphone Operator, Free, $250
9-5, 35 hours; downtown
CAREER, 705 OLIVE, CH 1-8581

FILE CLERK, free, $190
CARL PARKER EMPLOYMENT
411 N. 7th Suite 1120 CH 1-2507

RECEPTIONIST; type; Free, $250
ABC 315 N. 7th GE 6-1378

TYPIST, $275
Supervise one-girl office; no agency fee.
KAY WILLIAMS
14th Floor 818 Olive st.

TYPIST; No Fee; beginner, $175.
MISS MIKE'S, 611 OLIVE

HELP WANTED—WOMEN 88

USE CONFIDENTIAL SERVICE
There may be one or two firms or individuals to whom you do not wish your reply to go. If such is the case, simply address your application to the Box Number in the ad and attach a separate list of such names stating that your reply should be destroyed if addressed to any of the names indicated. Place both in an envelope addressed to Confidential Service, St. Louis Post-Dispatch Classified Dept., St. Louis, Mo. No such answers can be returned.

AUTO DEALER
In south St. Louis needs 2 women who have had experience in billing and general bookkeeping; typing is a must; positions permanent; salary commensurate with ability; maximum age 45. Answer in own handwriting.
Box Y-288, Post-Dispatch

STEAK N SHAKE
8660 St. Charles Rock Rd.
HAS OPENINGS
For day curb and inside; for nice, neat appearing women; full time; meals furnished; bonus plan; apply in person between 2 and 5 p.m.

WHITE CASTLE
Inside and curb service; age 18-30; we train you; starting salary inside, $48 per week, plus food, uniform, profit-sharing plan, hospitalization, pension trust, 2 weeks paid vacation after 1 year, free life insurance; Castles air-conditioned. Apply 10 a.m., 3118 S. Kingshighway.

HOUSEWIVES
WIN A FREE PARIS VACATION FOR 2

See Miss James today for details
Earn extra money now!

10 TYPISTS
20 STENOGRAPHERS
needed for
TEMPORARY WORK, TOP HOURLY RATES

Manpower, Inc.
117 N. Eleventh St.

STEAK n SHAKE
NEEDS
Waitresses and dressing table girls; night work; excellent starting salary; meals and uniforms furnished; apply in person to Mr. Bell after 2 p.m.
7350 Gravois

OPPORTUNITY
Clerk-typist to work in finance office. Experience not necessary but helpful. Salary open. See Mr. Hart, 7173 Manchester.

ACCOUNTANT-OFFICE MANAGER
Excellent opportunity for person with good accounting background and ability in office organization and management; downtown location; air conditioned offices; one month's vacation after 1 year; sick leave; pension plan; replies confidential. Write giving age, education, experience, salary expected, etc. Box Y-315, Post-Dispatch.

ASSISTANT BOOKKEEPER
Automotive; best located new car dealership in area; give full details in replies. Box R-157, P.-D.

ASSISTANT director of nurses for general hospital, fully accredited. Salary open. Minimum starting salary $400 month, vacation, sick leave, pension plan. Box R-62, Post-Dispatch.

BABY SITTER, white; light housework; room, board and some salary. FO 1-2248.

BAKERY SALESGIRL; white; experienced only; free to work 2 to 10:30 p.m.; steady. Straka Bakery, 2010 East Grand.

BANK bookkeeping machine operators, experienced; salary commensurate with ability. See Mr. Adams, The North Side Bank, 6605 W. Florissant.

BAR MAID, waitress; white. Cinema Tap Room, 3210 Olive JE 5-9140.

BEAUTY OPERATORS; steady; $96 weekly guarantee; will make from $120 to $140 week; also evenings and Saturdays. 510 St. Charles st., 5800 Easton, 6840 West Florissant.

BEAUTY OPERATOR to help shampoo and manicure; also operator with following looking for place in Clayton; good working conditions. PA 1-6771.

BEAUTY OPERATOR; steady or part-time, $96 week; can make $120 week. 7278 Natural Bridge, 4408 Natural Bridge, 3603 Gravois

BEAUTY OPERATOR; full or part-time; guaranteed salary, plus commission. Apply in person. 2220 Big Bend.

BEAUTY Operator; day or evenings. HU 1-9568.

BILLING MACHINE OPERATOR, some experience; 37½-hour, 5-day week; $220 plus hospital insurance, Mr. Nagel, 3228 N. Broadway.

BILLER
One permanent and one temporary until Christmas; experience on I.B.M. Electromatic preferred. Call PR 3-0444 for appointment. Prince Gardner, 2025 South Vandeventer.

BILLER-TYPIST
White; accurate; billing experience not essential; top salary commensurate with ability and background. CE 1-8100.

Bookkeeper-Bank
Burroughs; experienced; convenient transportation; 5-day, 40-hour week; benefits. EV 5-4100. Mr. Rider.
First National Bank of Wellston

BOOKKEEPER
18-40, some experience on National 3000 bookkeeping machine; 40-hour, 5-day week; air-conditioned; many benefits. Good permanent job and salary. For immediate interview call MA 1-2213.
S. G. ADAMS COMPANY
10th and Olive

BOOKKEEPER-TYPIST
Full charge; must have experience in real estate or construction work. Top salary; 5-day week; age no factor. Box R-354, Post-Dispatch.

BOOKKEEPER, 21-36
Good wages, advancement; 5 days. Air-conditioned offices, music. Experience necessary. MA 1-2821.

BOOKKEEPER; full knowledge of complete set of books; 40-hour week. Midwest Mower Corp., FO 1-7611.

BOOKKEEPING MACHINE OPERATOR. Apply Imse Schilling Sash & Door Co., 4217 Beck.

BOOKKEEPING MACHINE OPERATOR
National 300 machine; experience preferred but will train beginner. Progressive Service Co., 2745 Locust.

BOOKKEEPING MACHINE OPERATOR
An excellent position; experienced operator or will train high school graduate on NCR 3000; air-conditioned offices; permanent; 5-day week.
Angelica Uniform Co.
1427 OLIVE

BOOKKEEPER-TYPIST; 3 or 4 days; small downtown office. Box M-30, Post-Dispatch.

NCR bookkeeping machine operator. National 3100. MA 1-2666.

CAR HOPS
Girls 18 to 24 for day shifts only. Apply Personnel Office, 6737 Clayton Rd.
THE PARKMOOR

CASHIER
Hotel Front Office
NCR 2000 experience preferred.
APPLY ROOM 260
Sheraton-Jefferson Hotel
12TH AND LOCUST

CASHIER-TYPIST
Insurance office; light typing; centrally located; excellent working conditions. 37½ hours. Mr. Johmann, 3910 Olive.

CASHIER; 12 noon to 8 p.m.; white; high school graduate; experienced; apply personnel office, Barnes Hospital.

CASHIER; experienced; 5-day, vacation, other hospital benefits. Deaconess Hospital, 6150 Oakland, MI 5-8510, Sta. 251.

CASHIER, front office; five-day week; NCR 2000 experience. Apply Mayfair Hotel auditing office.

CASHIER; front office; 5-day week; NCR 2000 experience. Apply Mayfair Hotel auditing office.

CHECKER and BAGGER
J. M. Cleaners, 4967 Claxton

CHECKROOM girl; white; 20-35; attractive, work Sat., live in vicinity Biltmore Country Club. VI 3-3791.

CHEMICAL technician, work in medical research, 1 month paid vacation. FO 7-6400, Sta. 568.

CLEANING PLANT; wait on counter, assist with checking, marking and bagging; white; hours 10:30 to 7. French Cleaners, 8301 Olive Street rd.

CLEANING LADY; white; work 2-3 days week; must live in vicinity Biltmore Country Club. References. VI 3-3791.

CLERICAL ASSISTANT
Ages 18-30; must be high school graduate; credit for prior experience; 5-day week; must type, minimum 35 w.p.m. Salary open; paid vacation; modern office; excellent benefits. CH 1-1657.

CLERK-TYPIST
General Office Work
Phone for Appointment.
OL 2-5105
SCHLITZ BREWING CO.

CLERK, 18-35, typing not required; good beginner with aptitude for figure work considered; opportunity to learn business and advance; 5-day week. Missouri Audit Bureau, 1354 Pierce Bldg., 112 N. 4th.

CLERK-TYPIST
Responsible girl who wants interesting position meeting and communicating with people to be trained as receptionist and to operate a cord switchboard; must be good typist, will use dictaphone; small pleasant midtown office.
LACLEDE STOKER CO.
4438 HUNT OL 2-7212

CLERK
18-25; shoe record work; permanent.
Nus Rala-Bowen Shoe Co.
508 N. 4th

CLERK TYPIST
18-35, high school graduate, single preferred, ability to type 50 w.p.m., interesting diversified work in office of national finance company; good salary and opportunity for advancement; 39-hour week. Apply
Universal CIT Corp.
4221 LINDELL
or call Mr. Conley, FR 1-5600 for appointment.

CLERK-TYPIST
General office work, 5-day week, permanent; beginner considered; will interview Sat. and Mon. Associated Mutuals, 2500 Hampton, MI 7-4717.

CLERK-TYPIST
Age 18-30; accuracy with figures, average typing speed; air-conditioned office; 5-day week; permanent. CH 1-8975.

CLERK TYPIST
High school graduate, 19 to 35; dictaphone, typing, teletype; salary $225 per month. Box M-35, P.-D.

CLERK-TYPIST
Dependable, small office, answer phone. Apply 10 a.m.-12 noon. Mr. Randall, 1617 Lafayette.

CLERK-TYPIST
Good typist for typing and diversified general office duties; downtown location. MA 1-4124.

CLERK-TYPIST
For cashier and payroll work; responsible position for right person; 5-day week; air-conditioned office. Cutter Karcher Shoe Co. 1614 Washington.

CLERK-TYPIST, beginner or experienced; interested in a job in the hospital field. Apply Personnel Office, St. Luke's Hospital, 5535 Delmar.

CLERK—FIGURE
For office work; 5-day week; air-conditioned office.
CUTTER-KARCHER SHOE CO., 1614 Washington.

CLERK; light typing, insurance office, midtown location, 5-day week; insurance experience unnecessary. Call in person, 3805 Lindell.

CLERK; high school graduates; no fee; downtown; $200.
FRAN FULLER CE 1-7090
812 OLIVE "BEST" RM. 1004

CLERK-TYPIST; under 30; minimum 60 w.p.m., diversified duties; hours 9 to 5. MI 7-4466.

CLERK-TYPIST, accurate, general office work, beginner considered. GIBBS & CO., 709 Washington.

CLERK, typist, high school education. Apply Wm. Perry Laundry, 4938 Natural Bridge.

CLERK-typist; some shorthand; permanent; insurance; 5-day 40-hour week. 401 Pine st.

COLLECTION CLERKS
You can make more money at Freund's. Experienced only; 35-hour week, excellent working conditions; good starting salary.
FREUND'S JEWELERS
420 N. Sixth Street

COLLEGE TRAINED WOMAN, AGE 30-45
To be trained as a sales manager for established women's cosmetic organization; starting income $350 with increase according to ability; must own car, be free to travel assigned area and change permanent residence if necessary; please state background and qualifications in letter. Box J-248, Post-Dispatch.

Comptometer Operator
23-40, accustomed to handling a variety of detail; must know all 4 operations; 7½ hours a day; cafeteria in building; liberal vacation policy, profit-sharing plan and other company paid benefits.
The Kroger Co., 1008 S. Spring

Comptometer Operator
20-35; 3 operations; not payroll, must be able to work with minimum supervision; 40-hour week; pleasant air-conditioned office conveniently located in Southwest St. Louis. Apply
BETTENDORF'S
5121 Manchester

COMPTOMETER OPERATOR, under 30; payroll department; will consider good beginner; 3 operations; north. Mr. Todd, EV 1-7800

COMPTOMETER OPERATOR; experienced in figuring percentages; must know all 4 operations; midtown location; many benefits; age 25-40. Call JE 1-3000, Mr. Renick

Comptometer, Clerical
Permanent. Apply Johnson Stephens Shinkle Shoe Co., 4242 Laclede

COOK; couple; to manage cafe on highway; will be bonded; living quarters and meals furnished; plus salary; apply 606 Missouri av., East St. Louis, Ill.

COOK ASSISTANT
White; 5 a.m.-2 p.m., some experience preferred. Inquire Barnes Hospital, personnel department.

COOK; middle-aged, for institution; own quarters optional, references required; state salary expected. Box K-385, Post-Dispatch.

COOK, HOUSEKEEPER; stay, private home, good home and pay, MI 7-4180.

COOKS, 2, for restaurant. Apply The Roundup, 10020 Highway 66, Kirkwood, Mo.

COOK, white, experienced institution cooking, good salary, plus maintenance. PL 2-7716.

COOK, white, past 40. Apply 2755 Russell.

COST CLERK
30-45; trucking firm experience preferable; 5 days, downtown, retirement plan, paid insurance, sick leave, permanent; $220-$250 to start, advancement; state age, education, work experience, and give work references. Box M-99, P.-D.

COUNTER AND GRILL HELP WANTED. APPLY TODDLE HOUSE, 4121 LINDELL.

COUNTER-GRILL; must be experienced; 5 days a week. 4900 Laclede.

COUNTER - GRILL; experienced; apply 4 to 6, Regal System, Kingshighway and Delmar.

COUNTER GIRL; white, 5 days, no Sat., Sun. or holidays. Julier's Carryout Shop, 117 Arcade Bldg.

COUNTER AND GRILL GIRL; hours, 3 p.m.-11 p.m. Merry Mac Grill, 4210 Virginia.

COUNTER-GRILL, experienced, 4 days a week. 5620 Delmar.

COUNTER GIRLS; white. Apply 412 N. Twelfth.

COUPLE, experienced cook, housework, yard and serving; good home; adults; top salary. ST 1-1729.

CURB GIRLS
WHITE, 16 TO 25
6 days a week, meals furnished. Apply in person.
STEAK 'N SHAKE
9860 Manchester

DENTAL ASSISTANT
Kirkwood area, excellent opportunity for right applicant. Must have iniative and ability to meet public, be willing to learn office management plus other administrative details, high school graduate preferred. State full details of qualifications in reply. Box R-273, Post-Dispatch.

DICTAPHONE CLERICAL
Permanent; state experience, age, typing speed. Starting salary $250; convenient; southside.
Box Y-4, Post-Dispatch.

Dictaphone Operator Clerk
Experienced; 5-day week; permanent. The Dazey Corp., Warne-Carter.

DRUG CLERK; good hours and pay. See Bill, Sun Drug, Sarah at Olive.

DRUG CLERK, permanent only; north county; 9 to 5, 5 days week. UN 7-0116.

DRUG CLERK, typist; evenings. Macey's, 5801 Delmar.

EDIPHONE operator; 1 full time, 1 part time; experienced. Box M-277, Post-Dispatch.

EMBROIDERY operator, white; experienced on lettering bowling garments. PL 2-0447.

Saks Fifth Avenue
Maryland at York

Selling positions open in all apparel departments. Some recent experience desirable.

CALL MR. WAGNER
FO 7-7600

Stenographers, Typists, Clerks

Age 17 to 35; there is a real opportunity in the positions we have available in our general office. We have openings available for young women with or without previous experience in the above classifications.

Apply Employment Office

INTERNATIONAL SHOE CO.

717 North Fifteenth (Just Off Washington)

EXPERIENCED operator for overlock machine. Full or part time. Wendy Hill Sportswear, 618 N. 6th.

FILE CLERK
We have a permanent position open in local office of national automobile insurance company; modern air-conditioned office; 5-day week, 7½-hour day; must be high school graduate 18 to 30; paid vacations, free life insurance and other exceptional employee benefits.
SERVICE FIRE INS. CO.
4233 Sulphur (Hampton Village)

FILE CLERK
18-25; neat, must be able to type; 5-day, 38¾-hour week; air-conditioned office, heart of Clayton; salary open. PA 7-5344.

FOUNTAIN girl, colored, experienced, days, good salary. Apply in person, 7801 Clayton rd.

FOUNTAIN HELP; experienced; nice hours, 40 N. Euclid.

GENERAL CLERK
Experienced in general office work, including recent payroll experience. PR 1-2985.

GIRL; white; light housework, assist with 3-year-old child, no laundry, no cooking; private room, weekends off if desired; salary $110 per month; give age and 1 reference. Box M-42, Post-Dispatch.

GIRL, attractive, capable of handling routine office work; salary commensurate with experience. 6611 Clayton rd., Room 103. Apply between 10 a.m. and 3 p.m.

GIRLS, white, 1-year nurse aid training; no tuition; salary; 2 years high school or equivalent. Faith Hospital, 3300 N. Kingshighway, EV 2-7979.

GIRL-WOMAN; care for baby, light housekeeping; 8:30 to 5 p.m. $100 month; prefer county resident. Call WO 2-7898 Sun. or Eves. after 6.

GIRL-WOMAN; Catholic family, children, general housework; stay; own room and bath; references. WY 2-0600. Box M-401, P.-D.

GIRL-WOMAN, 20 to 30; help with children, cooking, housework; ranch home in county. WY 1-0116. Box K-134, Post-Dispatch.

GIRL-WOMAN, experienced in general office work, including recent payroll experience. PR 1-2985.

GIRL-WOMAN, white; house work, 5-day week, own room, bath; good salary. WY 3-5660.

GIRL, 22-35; to wait on trade 5 days. Glick's Laundry and Dry Cleaning, 5130 Delmar.

GIRL; Wed. and Fri.; good typist, answer phone. South St. Louis. PR 6-7031.

GIRL or woman, white; stay; general housework; adults; own room and bath. ST 1-9576.

GIRL, stay; some housework; 4 small children. HE 2-8904.

GIRL, counter and grill work, experienced, 8519 Natural Bridge.

GRILL AND COUNTER GIRL, experienced. Apply Sandwich Shop, 1800 S. Grand.

HIGH SCHOOL GRADUATE
Having had science courses to assist industrial laboratory; good pay. Describe qualifications in letter.
Box K-152, Post-Dispatch

HOUSEKEEPER
General housework, assist 2 children; stay; local references; will consider couple, man employed days elsewhere. FO 1-3238.

HOUSEKEEPER
White, county home, cooking, light housework, couple, child; stay 4 or more nights. HE 2-8487.

HOUSEKEEPER; live in own room; $20 week; 2 boys, ages 2-6; mother working. UN 4-7455. 865 Babler Dr., Florissant.

HOUSEKEEPER; reliable; full charge; boy 9; mother in business; stay; near bus. VO 3-7053.

HOUSEKEEPER, stay; children; ½ day Sat. and Sun. off. HA 7-1187.

HOUSEKEEPER, Catholic rectory, room and board, good salary; references required. Box M-318 P.-D.

HOUSEKEEPER; middle-aged, white, must be experienced. JE 1-4409.

HOUSEKEEPER; white; light work; prefer drive our car; Protestant home; stay. FL 3-8028.

HOUSEKEEPER; employed mother, nice home, stay. WO 2-8251.

HOUSEKEEPER; white; 2 adults; stay; references. WY 1-1426.

HOUSEKEEPER, more for home than wages, white. JA 2-1814.

HOUSEWORK, mother's helper, white, stay, references, VO 3-3088

I.B.M. Key Punch Operator
Must have alphabetical experience. Office now located in downtown St. Louis; moving to Ferguson 1st of year. CH 1-3230.

IBM TYPIST; must be experienced; 5-day week; mid-town location; many benefits; age 25-40. Call JE 1-3000, Mr. Renick.

INFORMATION CLERK
YOUNG WOMAN for information and front desk of downtown hotel; able to meet the public; no experience necessary; 5 and 6-day week, rotating shifts. Apply assistant manager Sheraton-Jefferson Hotel, 12th and Locust. No phone calls.

Inventory Control Clerk
Excellent opportunity for permanent position if you have experience in figure work; typing not necessary. Modern air conditioned office in south downtown; 5 days, 40 hours per week with paid vacations. Please call GA 1-2992, Mr. Bauer.

LABORATORY TECHNICIANS
MEDICAL
Experienced or A.S.C.P. registration required; will work in a large hospital clinical pathology laboratory; good wages and working conditions; room and board available at a very low cost; 5-day 40-hour week. For appointment call between 10-12 noon after Sept. 3, Director of Laboratories, JE 5-6000, Sta. 20.

LABORATORY Technician, white, registered preferred; 40-hour week, no night calls, no split hours. Box M-34, Post-Dispatch.

LABORATORY TECHNICIAN; to participate in research projects of a medical school department; background of training and experience in chemistry required; 5-day week; 1-month vacation annually. FO 7-6400, extension 469.

LABORATORY TECHNICIAN, experienced; 40-hour week. Liberal vacation and sick leave allowances. Apply Personnel Office, St. Luke's Hospital, 5535 Delmar.

LADY who has a thorough knowledge of sewing. We have an opening where you can earn $300 per month. Sell two machines per week. Must be in good physical condition and have a car to use. Guaranteed salary plus commission; selling experience helpful. Apply Mr. Ross, Singer Sewing Machine Co., 6202 Easton.

LADIES, 30 to 50
To work 4 hours per day. Canvassing in your neighborhood; $1 per hour plus commission. Apply in person, 1112 Bates.

LADY; to care for baby while mother works. 4473A Gibson.

MAID, white, stay, general housework; reference; experience; $25 week. Box Y-129, Post-Dispatch.

MAID; stay, own private room; care of children, light housework. WY 1-4884.

MAID, stay, between 25-40; assist children, general housework; references. WY 7-6480.

MAID; all-electric ranch house; housework, children; stay; references. WY 3-4580.

MAID, general housework, city reference; no sitting. WY 1-0908.

MANAGER, established downtown counter restaurant; 55 seats; no nights, Sundays or holidays. Apply F/E Food Shop office, 912 Washington.

MATURE woman, middle aged to care for children, ages 10 and 3 and do a portion of housework; room and board furnished if desired. Box M-284, Post-Dispatch.

MANAGER, experienced, dress shop; wonderful opportunity; top salary open. PR 6-9376.

MATURE individual for telephone collection work. Must be experienced, fully capable of dealing with public. Permanent position, excellent salary and working conditions, 5-day week; downtown location; air-conditioned building. Box R-395, Post-Dispatch.

MEDICAL RECORDS LIBRARIAN
Registered, to head department of 400-bed hospital; Southwest; salary open. Write Box J-195, Post-Dispatch, stating previous experience, include references.

MEDICAL RECORDS CORRESPONDENT for Medical School Clinics. Must type and be familiar with medical terminology. Apply personnel office, Barnes Hospital.

MEDICAL records librarian; registered or working toward registration. Write or call M. Langehaug, Woodriver Township Hospital, Wood River, Ill. Phone 4-3821.

MIMEOGRAPH operator, high school graduate; experience preferred; will consider beginner; 5 days, permanent; start at once. Box Y-143, Post-Dispatch.

MULTILITH OPERATOR
To operate fluid duplicator, varitype and multilith; experienced preferred; salary commensurate with ability; steady position.
ROBERTSHAW FULTON CONTROLS CO.
2917 Clark

NURSES
Graduate—Registered
Good wages and working conditions; liberal employe benefits, 5-day, 40-hour week, day, evening or night shifts available; noon meal furnished. Apply:
Director of Nurses
Missouri Baptist Hospital
919 N. Taylor JE 5-6000

HEAD NURSE
Graduate, registered; day shift; 40-hour week; doctors' offices and emergency room. Liberal employe benefits. Call FO 7-8080, Sta. 351 for appointment.

NURSES, registered, for infirmary, afternoon and night shifts; salary open; maintenance optional; must have supervisory ability. Call CE 1-2872 afternoons, Miss Walsh, R.N.

NURSES, white, registered, supervisor, 7 to 3; undergraduates, floor duty; also nurse for surgery, FO 7-2820.

OFFICE girl; 1-girl office; northwest; typing, experience and some knowledge of bookkeeping helpful; beginner considered. Box M-45, Post-Dispatch.

OFFICE WORK; intelligent; for research; not much office experience required; should type; good opportunity for girl of superior intelligence; apply in person 11 to 1 or 5 to 7. 32 S. Central, Rm. 204.

OFFICE NURSE, oral surgery office, midtown; 8 to 4, 5 days. Box R-2, Post-Dispatch.

Operators—Hand Sewers
Sewing machine, factory experience, single and double needle machine; steady year 'round work; complete health benefits, sick pay, retirement pay, paid vacations, paid holiday. Society Brand Hat Co., 1232 Washington, 3rd floor.

OPERATORS
EXPERIENCED ON SINGLE NEEDLE AND OVERLOCK SEWING MACHINES.
MARGULIS LINGERIE
1408 LOCUST FOURTH FLOOR

ORDER TYPIST
Will train good beginner; 5-day week; permanent. Apply Chicago Pneumatic Tool Co., 1931 Washington.

PASTRY WOMAN, S. S. KRESGE'S Northland Shopping Center.

PBX-TYPIST
Small cord board; 25-35; pleasant working conditions; company paid insurance.
Hunter Engineering Co.
8844 LADUE RD.

PENSION LADY will give free private room and breakfast, southern exposure, in exchange for watching 2 little girls, age 3 and 7; lovely home. PR 3-6696.

PERPETUAL inventory clerk; 5-day week. CE 1-7886.

PIANO player, part time, for dance studio; must sight, read classical, popular, start 4:30. Call HU 1-3747

Posting Machine Operator
Must be able to type; accounts receivable; good starting salary.
SCHLITZ BREWING CO.
Phone for appointment. OL 2-5105

POSTING machine operator, 18-30, typing necessary; 5-day week; small office south; permanent. Call MO 4-3111 after 9 a.m.

PRACTICAL nurse, licensed, white, to assist charge nurse, institutional experience. EV 3-3353 or after 5 p.m. CO 1-8506.

Receptionist-Switchboard Operator
Age 22 to 30; at least 3 years experience; typing. Call FR 1-2414 for appointment. Burroughs Glass Co., 814 S. Vandeventer.

Receptionist-Typist
Advertising agency; 5-day week; air-conditioned office.
Batz-Hodgson-Neuwoehner
Advertising Agency
122 N. 7th, CE 1-8906

Receptionist-Switchboard Operators
Age 22 to 35; at least 1 year experience; typing; air conditioned office; pleasant working conditions; call EV 2-7477, Mr. Andusek, Hadley Bros. Uhl Co., 514 Calvary.

RECEPTIONIST - TYPIST, telephone operator; small keyboard; experienced preferred. Mills Supply & Machinery Co., 2910 Washington.

RECEPTIONIST, part-time, light typing; some experience as telephone operator. Box T-276, P.-D.

RETAIL sales and office; gift and office supplies; experienced in keeping records and light typing. Apply 1516 St. Louis av.

RIDING instructor, English equitation, consider college trained beginer. Box M-230, Post-Dispatch.

SALES CLERKS
DRUGS—COSMETICS—TOBACCO—CANDY.
Over 21; retail sales experience. Apply Employment Office, Katz Drug, 700 Locust.

SALESGIRL
Need conscientious, experienced lady to sell sportswear; age 30-40; regular, good pay. Apply to Mr. Doyle, LANE BRYANT, 7th & Washington.

SALESGIRL; 20-35; for record store, apply 1302 N. Kingshighway, 6:30-9 p.m.

SALESWOMAN
IMMEDIATELY
WITH CAR
Experienced or will train to sell all leads furnished; interesting work; pay excellent; for personal appointment call before 5 p.m.
WO 2-7893

HELP WANTED—WOMEN 88 HELP WANTED—WOMEN 88

CLERKS
CLERK-STENOGRAPHER
CLERK-TYPISTS

High school graduates, several years' business experience preferred. 38-hour and 45-minute work week with salary comparable to top salaries paid by companies on 40-hour week. Beautiful air-conditioned surroundings, paid vacation up to 3 weeks, excellent group insurance and pension program together with other welfare benefits. Be a part of a large progressive St. Louis company that is expanding rapidly.

General American Life Insurance Co.
1501 LOCUST ST., 10TH FLOOR • CE 1-1700

SALESWOMEN
Experienced in selling fine merchandise, sports wear, accessories, junior and misses dresses.
MONTALDO'S
4914 Maryland FO 7-7813

SALESWOMEN; S. S. KRESGE'S Northland Shopping Center.

SECRETARY, MEDICAL
Experienced; must be accurate typist and shorthand; take charge of doctor's office in medical school; prefer older person; 40-hour week, salary open; highly desirable position. Box K-154, Post-Dispatch.

SECRETARY
Experienced, age 21-35; pleasant working conditions; air-conditioned office; 5-day week, midtown. Mr. Millman, JE 1-9266.

SECRETARY
19-25; to district manager; footwear manufacturer; shorthand and typing essential. Call Mr. Boersig, CE 1-8383.

SECRETARY
FOR EXECUTIVE DIRECTOR
Social agency. State salary and qualifications. Box Y-316, P.-D.

SECRETARY—PAYROLL
18-28; wsr. end; air-conditioned office; 5-day week; hours 8:30 to 5 p.m. only; construction company. Call PA 1-0963 for appointment.

SECRETARY, with general office experience; over 25 years of age; shorthand helpful; good opportunity. See Mr. Thomas, Remmert-Werner, Inc., Lambert Field.

SECRETARY
For shoe buyer; 5-day week; air conditioned office. Cutter Karcher Shoe Co., 1814 Washington.

SECRETARY; shorthand, small boarding school. May live in if desired. FO 7-5824.

SEWING MACHINE OPERATORS: single needle, experienced only; permanent; 40-hour week. Apply 4138 Manchester.

SEWERS; experienced in upholstery. Artistic Furniture, 419 East Gano.

SHOE CUTTER
Machine cutter on children's sandals; also trainee on edge making. HOY SHOE CO., 1128 Locust, 4th floor (rear).

SILK AND WOOL PRESSER
Experienced, union; guarantee plus incentive. Broadway Laundry-Cleaners, 2348 S. Seventh.

STEAK N SHAKE
Offers full time employment to attractive young women on day and night shifts; splendid salary plus meals and other benefits; apply in person, 8128 Olive St. Road.

STENO-TYPIST
Airlines, immediate openings for young woman 21-35 years of age, as a steno-typist in our communications department. Must be high school graduate—good typist—and take shorthand. Pleasant working conditions, sick leave, periodic salary increases, vacation and free air-travel privileges make this position very attractive. For information and interview call Mr. Newell, Ozark Air Lines. PE 1-0990, between 8:30 a.m. and 5 p.m.

STENO-CLERK
Part time work; experienced; not over 35; hours 10 a.m.-3 p.m.
W. H. Markham & Co.
General Insurance
506 Olive 3rd fl.

STENOGRAPHER
ALSO CLERK-TYPIST
PLEASANT downtown air-conditioned office; 5-day, 37½-hour week; many employe benefits.
Fireman's Fund Ins. Group
552 Pierce Bldg.

STENOGRAPHER
Accounting department; good figure typist, shorthand necessary; permanent position, 5-day week; many company benefits.
Call GE 6-3800, Sta. 295, between 8:30 a.m. and 4:30 p.m.

STENOGRAPHER
Interesting and diversified work in modern office; some typing; will consider beginner.
CHROMCRAFT CORP.
4321 SEMPLE

STENOGRAPHER, 21-35
Payroll and general office work; Clayton; air-conditioned office. Apply City Clerk's office, 10 N. Bemiston av., Clayton, Mo.

STENOGRAPHER-TYPIST
Large firm in downtown area needs several stenographers and clerk typists. Willing to train, age open. Excellent working conditions and employe benefits. State age, education and experience. Box M-177, Post-Dispatch.

STENO-CLERK
Credit department; collection correspondence, ediphone, accurate with figures; midtown location. Pittsburgh Plate Glass Co., 3650 Market. Mr. Buckley, OL 2-1212.

STENOGRAPHER
Experienced and desires permanent position with established company. Ideal working conditions and company benefits. State qualifications and salary desired. Box R-360, Post-Dispatch.

STENO-CLERK
Light dictation, experience not necessary; 5 days, vacation, bonuses
T. S. SHOE CO.
1206 Washington

STENO-CLERK
Modern, air-conditioned office; salary to start $275, plus benefits; must be good typist; light dictation; very industrious; age 20-27. Apply Monday. Top Value Enterprises, 1009 Locust.

STENOGRAPHER
Must be experienced, able to take heavy dictation; 5-day week, pleasant working conditions; see John E. Abraham, 4242 Lindell.

STENOGRAPHER
Light dictation; 5 days per week, $200 month to start. 1114 North Market. GA 1-4487.
SUSMAN FURN. & APPLIANCE

STENOGRAPHER
Some experience necessary, small office near Clayton and Lindbergh; salary open. WY 3-5353.

STENOGRAPHER
Accounting firm, excellent working conditions; good salary. CH 1-7062.

STENOGRAPHER
Doctor's office; 5-day week; call Sun. EV 1-9959, weekdays 11 to 4 EV 5-6111.

STENOGRAPHER, 5-day week; will consider beginner. Box Y-42, Post-Dispatch.

STENOGRAPHER-CLERK, sales office Shell building; 8-5; above scale pay and benefits. CH 1-8165.

STENOGRAPHER; also various other duties; 2-girl office, 5-day week. Call Mrs. Henry, CE 1-7755

STENOGRAPHER - CLERK; light dictation; insurance office; 5-day week. Apply Miss Klump, 401 Pine.

STENO-CLERK; 5 days; permanent position. Call CE 1-1313.

STENOGRAPHER; dictaphone experience. CE 1-5515.

STORE clerk for dry cleaning plant; evening hours. Hampton Cleaners, 5841 Chippewa.

STORE CLERK, part-time a.m. for dry cleaning plant. Apply 6816 Delmar.

TECHNICIANS; 2, research, college background, in sciences preferred. Call Dept. of Surgery, St. Louis U. School of Medicine, PR 1-7600, Sta. 280.

2—TELEPHONE SOLICITORS—2
Experienced; able to get leads for heating company; salary plus commission. Call MO 4-9460 between 9-11 a.m.

TECHNICIAN
Experienced in cutting, mounting and staining sections, histological technique. Medical school research laboratory; 40-hour week; salary open; excellent opportunity. Box K-153, Post-Dispatch.

TELETYPE OPERATOR
Experienced. Phone University 4-5851 after 10 a.m.

TYPIST
With P.B.X. experience or willing to learn P.B.X., must have presentable appearance and ability to meet public; excellent employe benefits. Call or write personnel department.
ABSORBENT COTTON
Valley Park, Mo.
Valley 5-2121, WO 1-6562

TYPIST
Experienced on Planograph work, or will train; 35-hour week; excellent wage scale.
CON P. CURRAN PRINTING CO.
102 S Eighth

TYPIST-CLERK; 18-25
Typing information on orders and sketches for covers of match books. Must be accurate typist. Will train to use IBM Electromatic typewriter. Must have some general office experience. Office now located in downtown St. Louis. Will move to Ferguson 1st of year. CH 1-3230

TYPIST
Will train rapid typist on Dictaphone. Some knowledge of shorthand or desire to learn helpful. Centrally located. Air-conditioned office. Excellent transportation. Paid vacations and sick leave. Call Mr. Anderson, PR 3-2626.

TYPIST, 50-60 w.p.m.; 5 days; permanent. Glick's Laundry, 5180 Delmar bl.

Typist-Dictaphone Operator
Permanent, part time; Monday, Wednesday, Friday each week; 8 hours per day. Prefer someone with experience on I.B.M. electromatic typewriter. Office moving to Ferguson 1st of year. CH 1-3230.

TYPIST
Will consider beginner or applicant up to 35; for appointment telephone CH 1-5124, Sta. 591, between 9:30 a.m. and 11:30 a.m.
ST. LOUIS UNION TRUST CO.

TYPIST-CLERK
Must be accurate typist, experienced on Burroughs billing machine preferred, salary $65.40 per week plus other benefits. Box Y-96, Post-Dispatch.

TYPIST-CLERK
With mathematical capabilities; air-conditioned office; pleasant surroundings; downtown location. JAY ZEE, Inc., 3d floor, 1123 Washington.

TYPIST-CLERK
Prefer experienced; will train; air-conditioned office, 5-day, 36¼-hour week; permanent. Room 830, Cotton Belt Bldg., 111 N. 4th.

TYPIST-CLERK; young girl for opening in correspondence section; no dictation; type letters, file, etc.; modern air-conditioned office in Kingshighway-Chippewa area. Call Mr. Taylor, FL 1-7695, 7-8 p.m.

TYPIST-CLERK
Will consider beginner or applicant up to 25; air-conditioned office. For appointment phone CH 1-9393.

TYPIST; beginner considered; 5-day week, 37½ hours; congenial working conditions; permanent. RKO Radio Motion Pictures, 3143 Olive.

TYPIST-CLERK
NCR 3000; will train; apply Johnson Stephens-Shinkle Shoe Co., 4242 Laclede.

TYPIST, experienced; white, will train as P.B.X. operator and receptionist; vacation; sick leave. Faith Hospital, 3300 N. Kingshighway. EV 2-7979.

TYPIST, light dictation, reception work; age 18 to 25, high school education; beginner or experienced; 40-hour week; phone Mr. R. N. Jones, CE 1-3322.

TYPIST, 50-60 words per minute; age 22-30; excellent salary and working conditions, air-conditioned office. CH 1-5045.

TYPIST; supervise office, some bookkeeping, general office work, good future. Apply 10-12, and 2-5, 1322 N. Market.

TYPIST - CLERK, white; high school education; permanent employment. 7913 Forsyth.

TYPIST-CLERK for Arcade Bldg. store; 40-hour week, 5 days if desired. Box R-276, Post-Dispatch.

TYPIST - BILLER, young lady, white. Box Y-318, Post-Dispatch.

WAITRESS
White, experienced, part time, night shift; own transportation. Call TA 1-2014.

WAITRESS, for counter work; neat, honest, dependable; days; good pay; apply 2901 Sutton, Maplewood.

WAITRESS, for counter and grill, not over 35; no phone calls; no Sunday or holidays. Apply 3525 Chippewa.

WAITRESS; meals and uniforms furnished; Sundays off; paid vacation. Spencer's Grill, 223 S. Kirkwood rd.

WAITRESS, experienced, evening hours, 5 days; meals, uniforms, and welfare insurance. Apply in person, Regal Cafe, 312 N. Grand.

WAITRESS, white; morning hours, no Sundays. Euclid Cafe, 32 N. Euclid, FO 1-1076.

WAITRESS, white, experienced, 25-40; day or night hours; Overland area. HA 7-9603.

WAITRESS; experienced; white; good pay and tips; no Sundays. 7 S. Florissant rd.

WAITRESS, neat, steady job, good pay. 1400 S. Vandeventer after 9 p.m.

WAITRESS; grill and counter; swing shift; $43 to start. Ann's Grill, 4404 Natural Bridge.

WAITRESSES, 4, for restaurant. Apply The Roundup, 10020 Highway 66, Kirkwood, Mo.

WAITRESS or woman; all round work in restaurant; white, not over 40. Box Y-355, Post-Dispatch

WAITRESS, white, experienced. Shanghai Cafe, 6314 Delmar.

WAITRESS, white; night work; over 21. HA 7-9751.

WAITRESS; experienced; day work. WO 2-0945.

WAITRESS; breakfast experience, 7 to 4; 6515 W. Florissant.

WAITRESS, white; experienced. 2808 Chippewa.

WAITRESSES, white; experienced; days. Wilk's, 2137 Franklin.

WAITRESS; S. S. KRESGE'S Northland Shopping Center.

WAITRESS; nights; white; Elbow Room, 3200 Shenandoah.

WAITRESSES (2) and bar maid. Opal's Bar, 1805 Lafayette.

WAITRESS, white; must be experienced; over 25. 3541 S. Grand.

WAITRESS, grill and counter girl, experienced. 574 DeBaliviere.

WAITRESS, experienced. 6321 Easton.

WAITRESS, white; evening help. 6335 Delmar, PA 1-9636.

WAITRESSES; experienced. Fairgrounds Hotel.

WOMAN; white, over 25; Velvet Freeze, 5756 W. Florissant; fountain experience required; hours 2:30 p.m. to 10:30 p.m., off Tues. Uniforms furnished. Call Mr. Pepper, EV 3-9001 or VO 3-8379.

WOMAN; looking for home; white; over 23; help with 3 children; cleaning; own room; TV; $25 week. WY 3-1840.

WOMAN, middle-aged, white, assist 2 children while mother works in exchange for room and board; small salary. MI 7-4484.

WOMAN; elderly; more for home than wages to assist working mother with 2 small children, stay. FO 7-5905.

WOMAN, white; housework; stay; 2 girls; mother employed; room, board, salary. VO 3-0938.

WOMAN, general housework, stay, small home, no laundry, 2 in family; Ladue. Box Y-113, Post-Dis.

WOMAN, general housework, cooking; 2 adults; good wages; city references. PA 1-7054.

WOMAN; white; general restaurant work; apply 402 S. Euclid.

WOMEN, white; 35-45; to stay; reference. PL 2-7810.

WOMAN, white; stay, care for 1 child, light housework. VO 3-8044.

WOMAN; care 2 children; more for home. HA 8-6342.

WOMAN; care 2 children; more for home. HA 8-6342 after 5 p.m.

WOMAN, white; housework, cooking; couple; county, WY 1-0852.

WOMAN; experienced hand masseuse, part-time. HU 1-8910.

HELP WANTED—WOMEN 88

WOMAN, white, 30-55; kitchen work; good wages with room and board. Box M-209, Post-Dispatch.

WOMEN, middle aged, white; to stay with elderly lady; good home, small wages. PA 7-4772.

WOOL pressers; some experience necessary. Howards Cleaners, 2515 N. Grand.

YOUNG WOMEN
White; age 18-45; 40-hour week. Open Sundays and holidays, paid vacation, hospitalization insurance, meal discount, uniforms furnished. Applicants interviewed between 8 a.m. and 11 a.m.
FORUM CAFETERIA
307 N. 7TH.

UNDER 34, to assist in real estate office; prefer previous insurance or real estate office experience. Must type and take light dictation; 5-day week.
CONTEMPORARY HOMES RLTY. Realtors
9220 Lackland HA 9-2800

SALESWOMEN WANTED 89

DO IT YOURSELF
Become a representative now; earn the money you need selling
AVON COSMETICS
JE 1-7137

MOTHERS—HOUSEWIVES
SELECT TERRITORIES NOW FOR CHRISTMAS AVON COSMETICS
FL 1-1673

DEMONSTRATORS
New home product shown by appointment only to qualified prospects; big earnings, car required; interview 1 p.m. only Monday, Suite 1020, 721 Olive.

LADIES
Increase family income working 4 or 5 hours day or evening; registering Sterling silver and fine china by appointment; car necessary. Call JE 3-2775.

SALESLADY
Clayton specialty shop; pleasant working conditions, room for advancement; must have experience. PA 1-0955 or PA 7-4545.

3 — SALESLADIES — 3
Sell real estate for old, reliable firm; full or part-time. We train you; call Don Bell,
L. JOHN MORESI CO.
MI 5-6177 6522 Clayton rd.

SALESWOMEN to sell non-competitive medically approved therapy product, leads furnished, very good commission, must be bondable; over 28, willing to work, have own car and make neat appearance; selling experience desirable but not necessary. PA 5-0990, Mrs. Bernard.

EASY $100 per week; if you own a telephone and a car, and can make outside calls; by appointment only, from 4:30-9:30 p.m., for interview. CE 1-0575.

FOR one of the best part-time jobs in America. Call MI 7-4111.

PARTNERS WANTED 90

NEED man with auto parts experience to assume some responsibilities and to expand established growing business; unlimited future; $4000 secured. Box M-44, P.-D.

Business Opportunity

BUSINESS OPPORTUNITIES 94

Coin-Operated Unattended Westinghouse Laundromat® Laundry Store Runs Itself!
Write or phone today for full information about unattended coin-operated laundry store opportunities in this city. You manage in your spare time — while netting high income. Modest investment. We finance 80% of equipment, train and advise you. No experience necessary.
AID, Inc. Jim Ellison
4333 Forest
Kansas City, Missouri
LOgan 1-6924

OPPORTUNITY TO SECURE 50% INTEREST IN WELL-ESTABLISHED CONCERN THAT NETTED $100,000 IN FIRST 7 MONTHS 1956. WILL STAND STRICT INVESTIGATION. WRITE BOX R-59, POST-DISPATCH.

REAL OPPORTUNITY
You can earn $100 weekly or more, servicing our nationally advertised changeable signs; route established for operation; in use by leading retailers in the United States; no selling or soliciting; a guaranteed investment of $1650 required. If fully qualified see Hi-Grade Sign Co., 5894 Delmar, PA 5-5666.

AUTO parts and accessories store; good trading area, southeast Missouri town; unusual opportunity, just what you are looking for. Box Y-70, Post-Dispatch.

BAKERY; priced right. 3405 Chippewa, PR 3-1873.

BAR-CAFETERIA, DOWNTOWN; 100% SPOT; BARGAIN. BSA, FO 7-6688.

BARBER SHOP, air-conditioned, 3-chair, A1 equipt; Southeast Missouri town of 2500 population; reasonable. Box J-247, Post-Disp.

BEAUTY SALON SOUTH GRAND OSSENFORT FL 2-4772

BEAUTY SHOP; 5-booth; air-conditioned; Clayton. Box M-260, P.-D.

BEAR wheel alignment and frame shop now doing 80% of frame alignment in a 50-mile radius; building 40x60 with 22x25 showroom; will sell or lease building; located on new Highway 66 within city limits of Rolla, Mo., equipment includes heavy duty balancer, gas and electric welders; Lempco truck drum lathe and brake doctor, general repair and office equipment. Write or phone Rolla Safety Service.

BEVERAGE BUSINESS; national drink; can be made one of largest in St. Louis; reason other business. Box M-202, Post-Dispatch.

BUTCHER, will lease to live wire butcher, a meat department, next to a big chain, well equipped for 4 or 5 men; smoke house; good proposition for a wide-awake merchandiser only; details, Box Y-393, Post-Dispatch.

CAFE, $1600 week; commercial; others, terms. Mardis, VO 3-1950

CLEANING SHOP, fully equipped; complete hat blocking equipment, press, boiler, spotting board. PR 6-7633.

CLEANING plant; volume potential all or part; will finance. FL 2-2976.

CLEANING BRANCH; run as own, $200. FR 1-7260.

COCKTAIL LOUNGE BY STRIP; GIVING AWAY; $6700. BSA, FO 7-6688.

CONFECTIONERY
$575—ALL STOCK & FIXTURES
See this tremendous bargain at 2422 South Eleventh st. Everything goes at this low price. Rent for large store plus living quarters only $32.50. Open every day.
WHYMAN 722 Chestnut GA 1-6627

CONFECTIONERY, mixed trade, living quarters, established, reasonable. 2505 Arlington.

CONFECTIONERY sellers; we need listings; buyers we have. ROBERTS, 2857 Union, EV 2-4411

CONFECTIONERY, clean, excellent location; must sell; make offer. FO 1-9183.

CONFECTIONERY, $600 weekly; $2750; others. Mardis, VO 3-1950

CONFECTIONERIES- GROCERIES ROOMS. TERMS. BSA, FO 7-6688.

DELICATESSEN-FOOD SHOP; in county; with living quarters; good business; clean stock; lease; terms; 2803 Sims av., Overland, Mo.

DISTRIBUTOR—PRIVATE
Missouri and Illinois territories; confectioned item; very profitable. Box K-8, Post-Dispatch.

DRESS SHOP, 100% location; Cherokee street, wonderful opportunity. PR 2-5952.

DRUG STORE and building; ideal for medical center; reliable person only. Box Y-273, Post-Dispatch.

FLOOR covering and paint (branch store); ready to operate profitably; full price $8500. 2901 Cherokee.

GARAGE, complete; equipment optional. Lafayette 7-8832.

GROCERY, neighborhood, by owner; only one in town of 1500; clean stock, building and fixtures less six years old; modern apartment in rear; 75'x120' lot; west side of town on two state highways; expansion possible or will make desirable business for retiring couple; terms if necessary. Phone 140, Wellsville, Mo., or write D. J. Guthrie.

GROCERY-MEAT MARKET; large store; gross profit over $28,000 last year; no great competition; good location; $4500, fixtures, plus stock. FL 2-5915.

GROCERY-Meat Market; north St. Louis; doing good business. UN 8-5012 or UN 8-4367.

GROCERY, modern; make offer. EV 3-5220.

HARDWARE-PAINT; one owner since 1909; take rental property as part payment. EV 3-8580.

HARDWARE STORE, modern in Webster Groves; owner retiring, will sacrifice. Box M-195, P.-D.

LAUNDROMAT, COUNTY, SOUTHWEST; 26 washers; nets $500 month; good potential for dry cleaning and shirt service; price $10,000; some terms.
COMMERCIAL VO 3-6242

BUSINESS OPPORTUNITIES 94

HOTEL; 40 rooms; steady business; must sell; your terms. Box M-255, Post-Dispatch.

LOCKER PLANT and retail meat sales; includes concrete block building of 3000 sq. ft; complete locker service; curing, processing, rendering and slaughtering; net over $10,000; 60 miles to St. Louis. Box J-181, Post-Dispatch.

MAYTAG LAUNDRETTE
In fast growing neighborhood; good returns; selling because of illness. Call after 7 p.m., MI 7-3134.

LAUNDRY, well established, equipment including towel cabinets. Apply 5090 Easton.

LIQUOR STORE, established neighborhood and transient business; northwest. EV 3-8413.

MOTEL, modern; tennis court, swimming pool, dining room, complete 54 guests; built new 1948; located Federal highway. New Mexico; beautiful place, lease $600 month. EV 5-5351 or SH 1-7613.

MOTEL, business building, modern 10 units, 5 acres, 500 ft. highway frontage; must sell at once; only $14,500 complete. "Blue Haven," U. S. 51, Sandoval, Ill.

NEWSPAPER branch, north; reasonable; commission $155. Box Y-33, Post-Dispatch.

NEWSPAPER ROUTE, p.m. only, 1340 dailies, 1220 Sundays, Walnut Park area. PA 5-8345.

NIGHT CLUB - BAR - RESTAURANT, north; air conditioned; nets $350 week; living quarters; subject to rigid investigation; good terms. C.B.S. VO 3-6242.

PAPER ROUTE, a.m., 1100 daily, 1650 Sun. Tri-City industrial area. Triangle 7-0160.

PAPER ROUTE, p.m; 675 dailies, 825 Sunday; south, MO 4-8457.

PAPER ROUTE, Glendale, morning; 800 dailies, 700 Sun. HE 2-8651.

PAPER ROUTE; A.M. 1250 daily, 975 Sun. Central. HA 7-4010.

PIZZA and restaurant, established. PL 2-9019 for information.

POOLROOM, sell or rent cheap; terms; A1 location. PA 1-7745.

REAL ESTATE incorporated and insurance business, long established; best location in St. Louis or county. Will sell all or part. Box R-274, Post-Dispatch.

RESTAURANT
Good profitable business. Selling because of illness. Reasonable. 2758 Lafayette.

RESTAURANT - Tavern; Highway 61 and Meramec; living quarters. McCAULEY, HU 1-2331.

RESTAURANT, 6128 Page; for sale by owner; now operating 2 businesses; sacrifice for quick sale.

RESTAURANTS; have 2, sell 1. 1635 S. Jefferson, MO 4-3697.

SANDWICH SHOP, busy corner spot, $2000, balance monthly. B.S.A., FO 7-6688.

SANDWICH SHOP, rooms, $1750; terms; others. Mardis, VO 3-1950

SANDWICH shop; 3619 W. Florissant; 5 days; sell; lease. GA 1-8355

SERVICE STATIONS
FOR LEASE
Conoco expansion program in St. Louis and county; new modernistic service stations; choice locations; available; small investment.
JE 5-8238

SERVICE STATION
for lease on highly traveled US 66 city by-pass; major products; 2-bay; real opportunity for qualified party. Call Justice 7-3518 or GA 1-6516, ask for Mr. Brown

Service Stations for Lease
2852 South Seventh st.
311 South Kirkwood Road.
3321 Union.
$1200-$1500 required at each. Call Phillips Petroleum Co., FL 1-6600.

SERVICE STATION
On main thoroughfare doing large volume in North St. Louis; only necessary to buy stock and equipment. Phone Mr. Brown, ST 1-2211 a.m.

CUT RATE SERVICE STATION
For lease, in north St. Louis or volume; only necessary to buy stock and equipment; prefer colored; guaranteed margin. Call Mr. Brown, ST 1-2211 a.m.

SERVICE station for lease; want to earn $500 per month? Can finance responsible party. Write E. W. Geiseking, Box 670, Moberly, Mo.

SERVICE STATION; privately owned location; inventory only. 4140 N. Taylor. CO 1-6642.

SERVICE STATION for lease, Woodson and Lackland rds. Doing large volume of business. Low rentals. Call Phillips Petroleum Co., FL 1-6600 or HA 7-9430.

SERVICE STATION for lease; inventory and equipment; ideal for good tune-up man. EV 3-9292 or EV 3-5193.

SERVICE STATION for lease; Standard products, 2-stall, excellent gallonage; Big Bend and Wise. PR 2-4466.

SERVICE STATION; sell at inventory, 3131 Arsenal. PR 6-9162

SHOE STORE, stock and fixtures; must sell at once. CH 1-0164.

STORE, living quarters, 4-car garage; north. EV 1-7220.

TAVERN, north; nice setup; money-maker; full liquor; home above; bargain; owner retiring. See it. MA 1-2494.

TAVERN-RESTAURANT; northwest; sell or lease to responsible party; illness. EV 3-9242.

TAVERN; half price for quick sale. 5564 Wells.

TAVERN; $700 weekly, heavy liquor trade. MARIS, VO 3-1950.

TAVERN, full liquor license, business district. PR 3-9924.

TAVERN, 2 should clear $250 weekly, $6000. Mardis, VO 3-1950

TAVERN, south, see to appreciate; cheap; terms. PR 6-8850.

TAVERN; 347 Antelope, 2 blocks off Broadway. EV 3-0242.

TIN SHOP, equipped; inside, outside work. 3951 Easton.

3800 ST. LOUIS; HOT CORNER Grocery, liquor; terrific spot; 7 rooms. FO 7-8682, WY 3-0719.

RETIRED PEOPLE, represent us; nothing to buy or sell. Send qualifications, Parker, 821 Sixth, Des Moines, Ia.

ARE you looking for a profitable business? For full information write to Box 202, Dexter, Mo.

BUSINESS WANTED 95

CASH for stores; infants, dry goods, clothing, shoes, hardware, variety. The Big Store, CH 1-3670.

SELLING your business our specialty; many satisfied clients. ROBERTS, 2857 Union. EV 2-4411

WE PAY CASH for your store, dry goods, shoes, ready-to-wear, etc. Alper, 1409 Franklin, GA 1-6328

GROCERIES, MEATS; stock or fixtures; for cash. PA 5-4155

NEED STORE WITH 4 OR 5 ROOMS. SHOOP, VO 3-2904.

ALL CASH FOR BUSINESS OR MANUFACTURING. FO 7-6688.

ROOMS AND BOARD

ROOMS WITH BOARD 96

RAINBOW SPRINGS BOARDING HOME FOR LADIES; beautiful Ozark home located 65 miles from St. Louis on Route 21; open Sept. 1, 1956. For information, write: MRS. MARY BOHR Route 1 Mineral Point, Missouri

CENTRAL
EVANGELINE residence; 18TH AND PINE; for young business women; 17-38; private bath, maid service; room and two meals daily; rates from $14.25.

NORTH
EMPLOYED man, share room, good meals. MA 1-2100.

NORTHWEST
ONE or 2 men, $6 and $8; board optional. EV 3-4815.

SOUTH
LADY PENSIONER, private home; good meals. PR 3-5441.
BEAUTIFUL ROOM, best food, nice family; homelike. FL 1-6988.
PENSIONERS and welfare; also children. MO 4-7970.
YOUNG MAN; all conveniences; 3442 California; PR 6-1262.
ROOM, board for employed lady, $12 week. MO 4-2326.

WEST
MAPLE, 5871; a home away from home; men.
EMPLOYED lady, exchange room and board for sitting with school children evenings. PA 1-0286.
UNION at Pershing; beautiful large rooms, tray service, TV room; some care if necessary for elderly retired or pensioners. FO 7-3625.
WASHINGTON, 5164; share rooms with men; fine food, fried chicken our specialty; homelike. FO 1-1259
WATERMAN, 5270; good home-cooked meals. FO 1-9140.
MEN; spacious and reasonable; from $22; 2 meals daily included. OL 2-1473.
LADY OR GIRLS, good location and reasonable. EV 3-5148.

SUBURBAN
ROOM and board for elderly people, family style meals, $55 per month. Mrs. Grace Dallas, 633 E. 4th, Alton, Ill. Phone 5-1813.

ROOMS FOR RENT 97

SLEEPING, 1st floor; near bath; single or double. PR 6-1829.

CENTRAL
DOWNTOWN Y.M.C.A.
Residence membership includes accommodations for young men. 1528 Locust, CE 1-1350.
ROOMS FOR MEN
3909 WESTMINSTER, Winston Hotel, $7.50 week, complete privacy.
2 ROOMS; newly decorated; couple; JE 1-8244.

NORTH
BREMEN, 1421; 2 rooms, bath, 2nd fl.; adults. MA 1-9311.
SPRING, 2933 N.; kitchen and bedroom; all utilities; $45 month.
SULLIVAN, 3212; lovely apartment; also sleeping, single, double.
BARRETT, 3220; sleeping, man, private; gas heat, $5. JE 3-7925.
SPRING, 2609 N.; 2 front rooms, 2nd floor; JE 5-1274.

ROOMS FOR RENT 97

NORTH
SPRING, 2933 N.; kitchen and bedroom, all utilities, $45 month.
UNIVERSITY, 2901; light housekeeping and sleeping room.
WRIGHT, 1445; large sleeping room. CH 1-1818.
NICE sleeping, employed lady; kitchen privileges. EV 5-5964.
ROOM, use kitchen, laundry; private; gentleman. CE 1-1678.
SLEEPING room for gentleman, private home. JE 1-9848.
KITCHENETTE, front; 1 adult; utilities paid. PR 6-1820.

NORTHWEST
HIGHLAND, 5109; lovely front; quiet sleeping; man. FO 7-2056.
SLEEPING ROOM for working lady; kitchen privileges. EV 5-7870
SLEEPING; gentleman preferred; private family. EV 3-4879.

SOUTH
UTAH, 1957; beautiful units.
1421 Missouri, big units.
1419 Missouri; 2, bath.
2306 S. 13th; large unit.
1736 Missouri; 2 large rooms.
1411 Missouri; 3 rooms, bath.
ARSENAL, 3516; sleeping; quiet, employed girl. PR 1-8548.
BOTANICAL, 4164; large, clean efficiency; sink. PR 2-8762.
CALIFORNIA, 1513; 2 lovely housekeeping, 1st floor, PR 3-3026.
CLEVELAND, 3959; 2 large; employed adults; convenient.
CRITTENDEN, 3518; nice sleeping or housekeeping for 1 or 2.
FLAD, 3625; doubles or singles; men only; off Grand
GEYER, 3024; front housekeeping, $8; single, $7.
GRAND, 2213 S.; 2nd floor; gentleman; $7.
HARTFORD, 3640; 1-room efficiency, share bath, employed person; also sleeping, $6.
HARTFORD, 3814; employed gentleman; near bus. PR 3-4166.
HENRIETTA, 2938; 2 large housekeeping, all utilities, adults.
JUNIATA, 3815; large clean sleeping; gentleman.
LAFAYETTE, 3908; 1 sleeping room, nicely furnished, $6 week.
LAFAYETTE, 39xx; girl, twin beds, share kitchen, $6. WO 1-2873
LAFAYETTE, 3248; nice, clean front sleeping room; gentleman.
LOUISIANA, 1940; housekeeping; very clean across from park.
MORRISON, 1009; furnished room, $8 week.
PARK, 2614; 2 large rooms, 1st floor.
PARK, 2330; 2 housekeeping, children, laundry, gas heat, yard.
RUSSELL, 2845; large room for 1 or 2 gentlemen, third floor. PR 2-7513.
RUSSELL, 2642; 2 light housekeeping rooms, adults.
RUSSELL, 2732; housekeeping, bath, $12; sleeping $6-$7.
RUSSELL, 3619; sleeping, clean, single or double, PR 2-5724.
VERMONT, 6321; nice clean sleeping; adults. FL 3-4689.
VIRGINIA, 2015; 2 and 3-room housekeeping, employed couples.
HOUSEKEEPING room; Frigidaire; $11. 2609A Park. PR 3-3221 Sat., Sun. or after 5 daily.
SLEEPING ROOM; access to home; young woman; nice neighborhood on bus line; reasonable. PR 3-2332
HOMELIKE, good transportation, use kitchen, girl. PR 3-8865.
PRIVATE home, sleeping, gentleman. PL 2-5558.

SOUTHWEST
COLUMBIA, 4950; large sleeping, $7; 3 busses. PR 6-7303.
ROOM next bath, cheerful, near Forest Park Arena. MI 7-0049.

WEST
LIVE DOWNTOWN
American Hotel Assn. Approved
BELCHER HOTEL, 407 LUCAS
Original Belcher Health Baths
Out of high-rent district; respectable, convenient; daily rates reduced, $2.50 single, $4 double, weekly single $13.50, double $16.50; efficiencies $1.50 extra; decorated, modern, fireproof; telephone, free TV; like home. Across from bus depot. CE 1-7015.

ASHLEY LODGE, 5149 DELMAR FOR GIRLS; COMMUNITY KITCHEN; NEWLY DECORATED
BARTMER, 5599; 2 rooms, share bath, laundry, phone. FO 1-0527.
CABANNE, 5025; 2-room furnished apartment; modern, reasonable.
CABANNE, 5545; 1, 2 and 3-room apartments; children welcome. FO 1-9865.
CABANNE, 5635; 2 young men to share room, air conditioned.
CATES, 5540; 2 large housekeeping; $35 month. FO 7-7582.
CLARA, 5xx; lovely, private home; shower; 1st floor. VO 3-0977.
CLEMENS, 5647; housekeeping; 1st floor front; $8.50; adults.
CLEMENS, 5736; sleeping rooms, place to cook, 1 efficiency.
CLEMENS, 5864; newly decorated; near bath. PA 5-8902.
DELMAR, 5559; large sleeping room; FO 7-4931.
DELMAR, 5139; sleeping rooms, $7 week. FO 7-1702.
ETZEL, 5827; 3 large rooms; everything furnished; $20 week.
ETZEL TR., 1117; single, double or twin sleeping. PA 7-3799.
FOREST PARK, 4433; single or double. JE 3-2608.
FOREST PARK, 4336; sleeping room, share kitchen. JE 5-2619.
HAMILTON, 955; 2 furnished; men.
LINDELL, 4450; quiet sleeping room for gentleman. JE 3-2747.
LORRAINE HOTEL, 408 N. Euclid (at McPherson); small rooms; clean; good transportation; $6.
McPHERSON, 4609; 2-room unit. 4047 Westminster; 2-room unit.
McPHERSON, 4943; 1 sleeping and 1 housekeeping. FO 7-4621.
McPHERSON, 4928; clean, quiet sleeping, opposite bath.
PERSHING, 6187; air-conditioned; twin beds, men 17-25, business-university; warm in winter.
PERSHING, 5349; rooms, $7 week up, maid service. FO 1-9833.
RAYMOND, 5059; 2 large clean housekeeping, water, refrigeration.
WASHINGTON, 5240; sleeping, twin beds; 2nd floor; private bath.
WASHINGTON, 5133; large bright room for gentleman.
WASHINGTON, 5261; large, cheerful sleeping; twin beds; 1-2.
WASHINGTON, 5203; large front sleeping, 1st floor, private bath.
WASHINGTON, 5047; cheerful 2nd floor. 2-room apartment.
WATERMAN, 5744; single, sleeping, private, $10. VO 3-1615.
WATERMAN, 5237; 2 rooms; clean; 1st floor; $15. FO 1-9634.
WATERMAN, 5126; efficiency; for 1 or 2; parking space. FO 1-6813.
WEST PINE, 4520; large, share bath, 1 person, 2nd floor.
WEST PINE, 4418; newly decorated, sleeping; bath; gentleman.
WEST PINE, 4023; clean double room, private shower, adults.
WEST PINE, 4556; clean, quiet sleeping; single or double; men.
WEST PINE, 4319; housekeeping, girls, clean; Bendix. JE 5-9976.
MIDTOWN; comfortable rooms; graduate students and young professional men. OL 2-1473.
ADULT, employed; 1 room, complete; clean, quiet; laundry. JE 3-6458.
SLEEING room, 1 or 2 girls, with good character; $7.50 each, use kitchen. FO 1-5591.
SLEEPING, employed man; conveniently located. PA 7-0384.

SUBURBAN
WEBSTER; comfortable quiet home; adults; breakfast; bus and shops, 1 block. WO 1-9296.
2 LARGE front light housekeeping, 1 efficiency. HA 7-0156.
SLEEPING ROOM, gentleman, private home, $8. WO 2-5030 after 6.
SLEEPING ROOMS, meals, men; homelike; on bus line. HA 8-8962.
SLEEPING ROOM; north county. UN 7-2802 after 5 p.m.
SLEEPING room; 5 minutes from Airport. HA 8-2327.

ROOMS FOR RENT—COLORED 98

BARTMER, 54xx; furnished basement apartment, knotty pine kitchen and living room; must see to appreciate. FO 7-7710. (*)
BARTMER, 54xx; sleeping; conveniences; nice home. FO 7-7710. (*)
CATES, 5136; 2 rooms; child; clean; $11. FO 1-9163. (*)
DELMAR, 4442, 2-room furnished apartment; private bath, $14 week. (*)
DELMAR, 43xx; 2 rooms, unfurnished, 1st floor. EV 2-6398. (*)
ENRIGHT, 5072; furnished 2-bedroom apartment, bath, adults only. (*)
ENRIGHT, 5126; furnished housekeeping rooms. FO 1-3872. (*)
ENRIGHT, 40xx; kitchenette apartment; refrigerator; stove. HA 8-4145. (*)
EVANS, 4500; lovely room for employed man; private home. JE 5-6451. (*)
GARFIELD, 3714A; 5355 Vernon, 1-2 furnished rooms. FO 1-3899. (*)
LOTUS, 49xx; furnished room, $7. FO 7-3776. (*)
McPHERSON, 4052; 2-room unfurnished apartment. JE 3-0108. (*)
MAPLE, 5916; neatly furnished room; man or woman; all conveniences. PA 1-3371. (*)
NEWBERRY, 4565; front sleeping; man; private home. JE 3-3005 (*)
PARIS, 3620; furnished room for gentleman. (*)
RAYMOND, 5100; single sleeping; adults. FO 1-8174. (*)
RAYMOND, 5193; modern furnished apartment. FO 7-3884. (*)
RIDGE, 5236; 2-room apartment, 3rd floor, utilities. FO 7-4413. (*)
WASHINGTON, 4367; 2 unfurnished, 2 furnished rooms; also 3-room apartment, adults. JE 1-8459 (*)
WHITTIER, 1223 N.; 3 rooms, unfurnished, quiet couple. (*)
LARGE ROOM; use kitchen; employed couple; near bus. FR 1-7388 (*)
NEATLY furnished kitchenette; adults. Mrs. Coleman, JE 5-6967. (*)
TWO rooms, 2d floor front, furnished; near bus line; no children. JE 5-6107. (*)
FURNISHED rooms, 2 small children welcomed. FR 1-1683 after 6 (*)

ROOMS FOR RENT—COLORED 98

FURNISHED 3 rooms, 3rd floor, employed couple. JE 5-7159. (*)
SLEEPING ROOM; kitchen privileges. FO 1-1764. (*)
2-ROOM furnished apartment; 2 children welcome. FO 1-9797. (*)
ROOM, gentleman; also 3rd floor for couple. FO 7-4987. (*)
2-ROOM furnished apartment; children welcome. CH 1-0907. (*)
NEATLY furnished room, single adult. JE 3-8371. (*)
FURNISHED room, second floor front; kitchen; JE 3-3806. (*)
FURNISHED kitchenettes; 2nd and 3rd floor. JE 3-2431. (*)
2 NEATLY furnished sleeping, kitchen privileges. JE 5-3504. (*)
NICE furnished apartment; $40; employed lady. FO 7-9760. (*)

CHILD CARE 100

KINDERGARDEN Nursery school, Mon. thru Fri., 1 to 3 p.m.; qualified teachers. 8018 Laclede Station rd., VI 3-5902.
CHILDREN cared for in my home, day or week; close to record center and airport. HA 8-3473.
CHILDREN cared for in my home; day or week. FL 2-8580.
CHILDREN boarded, transportation if necessary; licensed. UN 4-5347.

CONVALESCENT HOMES 101

EXCELLENT care of the aged, invalids, senile, bed patients; special rates. VI 3-1888, Lafayette 7-3360

ROOMMATES & APT. SHARED 104

SEE TO APPRECIATE
Girl to share lovely modern apartment; TV; laundry; with girls. HU 1-8786.
BEAUTIFUL private bedroom; home privilege; in lady's de luxe apartment for refined girl; west. VO 3-5596.
GIRL, share 5-room apartment with 5 girls; $35 month. 56xx Waterman. VO 3-8099, FO 7-1796.
NEW county home, kitchen privileges, for lady with car. Call PA 5-8264 evenings.
3 GIRLS; share 6-room, 3-bedroom apartment with girls; free Bendix; $8 each. MO 4-7801, MO 4-9502.
2 GIRLS; share girls' 2-bedroom apartment; twin beds; utilities furnished. PA 5-2983. VO 3-1717.
GIRL share apartment with 3 other girls. PR 6-7219, eves.
GIRL share room in apartment with girls, $6, south. WO 1-2873.
LADY to share ladies' completely furnished apartment. VO 3-2115.
LADY, share her 4-room flat with lady; south. TO 5-0146.
YOUNG MAN; to share man's home. ST 1-0206.
YOUNG MAN; to share men's furnished apartment. FO 7-5933.
66xx WEST, girl share 3-bedroom apartment, with girls. PA 1-7761.
EMPLOYED lady share with lady, own room. PR 1-1251.
1-2-3-4 GIRLS; lovely apartment with girls; $8 each. PR 6-3314.

Real Estate Rentals

HOTELS 110

HOTEL FAIRGROUNDS
FREE PARKING LOT
New 1-room efficiency apartments with hotel service; pleasant, friendly surroundings; permanent rates. 3644 Natural Bridge, FR 1-3560.

LINDELL PLAZA HOTEL, 4300 Lindell; 1 and 2-room efficiencies; also large outside sleeping rooms; $12 week up; hotel service; free parking; television; like home.

SAUM APARTMENT HOTEL
AAA APPROVED
Air-Conditioning Available
Daily, Weekly, Monthly Rates
1919 S. GRAND PR 1-2034

ACME HOTEL, 4040 Olive; large outside rooms, baths, elevator, phone, sprinkler; fireproof; $2 daily, $9 weekly up. FR 1-3890.
CONGRESS, WEST; furnished and unfurnished apartments; daily, weekly, monthly and lease rentals. Phone Mrs. Ward, FO 7-7900.
MELVILLE HOTEL, 5338 BARTMER. MAID SERVICE. FROM $8.50 WEEK. ADULTS ONLY. SEE MANAGER.
ROZELL HOTEL, 456 N. Newstead; newly remodeled sleeping rooms, $7 up; housekeeping, $9 up.
UNION BL. HOTEL, 3441 Union; free parking; respectable; quiet.
$10 WEEKLY; good warm winter home; phone Westgate Hotel.

APARTMENTS—Unfurnished 111

NORTH
HEBERT, 3521; 2 rooms, 3d floor, private bath; children welcome.
WARNE, 4347A; 5 rooms; $85. Lease. Audrey Rlty., PA 1-7107.

NORTHWEST
EDGEWOOD, 4410; lovely 3 rooms; stove, refrigerator, utilities furnished. CO 1-4556.
HODIAMONT, 2606; 1st south, 4 rooms, bath; furnace, hot water; $65.
THEODOSIA, 5854; 4 rooms; adults only.
THRUSH, 4555R; 3 rooms, stove, utilities; child; $75. EV 5-7342.
EFFICIENCY in apartment building; janitor service; very clean building. Corner Kingshighway and Labadie. CH 1-9151.
3 ROOMS and private bath on 2nd floor; all utilities furnished including gas heat, refrigerator and stove; $65. EV 3-4557.

SOUTH
GRAND, 6160 S.; Apt. B, 2-bedroom, $90; adults. HU 1-8421.
LAFAYETTE, 2726; 3 rooms, utilities furnished; $12.50 week.
SHENANOAH, 4005; nice 3 rooms; employed ladies. MO 4-4450.
SWAN, 4529; just completed, beautiful remodeled 2-room apartment; utilities; stove, refrigerator; $15. WY 1-2646.
UTAH, 3905; 2nd, 4 rooms, sunroom, heat, $95. PA 1-4046.
2-BEDROOM apartment, practically new building, convenient location, 3307 Lawn at Fyler, 1 block west of Kingshighway; see John W. Vincel, 3293 S. Kingshighway, FL 1-3293.
4-ROOM efficiency; downstairs; gas heat; garage; $75; middle-aged preferred. VI 3-2186.
2 ROOMS, bath, heat, gas, electric furnished, $11. TW 2-4297.

SOUTHWEST
JAMIESON, 5801; 2-bedroom duplex; modern; $130; garage.
ROBERT, 5850A; 4 rooms; modern; adults; open. MI 5-5031.
WATSON, 3724, Apt. C, efficiency; air conditioner; $80. FL 2-0398.

WEST
BEAUTIFUL
AUDUBON PARK
MIDWEST'S LARGEST
$69.75
UP
1-2-3 BEDROOM
Express bus through development. Agents on Premises 'Til 5:30 p.m. Sat. 4—Sun. 1 to 5 Wed. 9 p.m.
Eager and Thrush, Brentwood
WO 2-4661

IN LOVELY LADUE AREA
CANTERBURY GARDENS
DELMAR AT McKNIGHT
2-Bedroom Apartments, $95
See model apartment, 8640 Brookshire; open Mon. through Fri. till 6 p.m., Sat. and Sun. till 5 p.m. Phone WY 1-5648.

Apartment Rentals
Elevator Buildings
The Greystone, 410 N. Newstead 7 rooms, garage, $250. JE 1-8776.
Hampden Hall; 4402 McPherson 5 and 6 rooms, 2 baths; garage; $175 to $200. FR 1-6990.
The Randolph, 5510 Waterman 6 rooms, garage, $200. FO 7-5342.
Amherst-Bernard, 5602 Enright 4 rooms, garage; $110. PA 1-8382
Mary R. Wolff, Management
5457 Delmar FO 7-0692

WARWICK COURT APT.
KINGSBURY AT CLARA
7 ROOMS, 2 BATHS, NEWLY DECORATED. MANAGER WILL SHOW.
DICKMANN PARKVIEW 5-9077

Versailles Apartments
709 S. Skinker; large 4-room apartment; 1 bedroom, elevator service; available Oct 1st. PA 1-4917.

6 ROOMS—CLAYTON
6313 S. ROSEBURY, 2nd floor, heat, hot water furnished, $100. OPEN.
PATTIZ REALTY PA 5-7350

BOYLE, 322 N.; at LINDELL; 3 big rooms; $80 with utilities, $80. FR 1-7116.
CABANNE, 5317-21; 3 rooms, brand new fireproof apartments, new stove and refrigerator, tile baths, completely decorated; heat furnished; first and second floors, $90; third floor $87.50. OPEN-

Gas Range at $125
Sold Through Ad

GAS RANGE, Universal de luxe, almost new, $125. CO x-xxxx.

"Quick Results From My Ad," said the advertiser. To buy or sell Household Goods use Classification No. 243. To place any Want Ad (you may charge it) call:

MAIN 1-1111 . . . The Post-Dispatch

As Many As **36** AD-TAKERS Available to Serve You

Over 1,000,000 Want Ads a year . . . your assurance of readership and results!

APARTMENTS—Unfurnished 111

WEST
GATES, 5889; 1st floor. PA 7-9530.
CLARA, 827; 3 rooms, ultramodern; adults; $67.50. PA 5-6868.
CLAYTON RD., 75xx; 5-room new modern, with air conditioning. Jacob Rubin & Sons CE 1-0300
DELMAR, 5346; efficiency and 1-bedroom apartment in new elevator building; all utilities furnished. See manager or FO 1-1969.
GANNON, 8415; duplex; 5 large rooms; garage; $175. WY 1-0766.
HAMILTON, 875; new 3-room ranchette; available Oct. 1; $86.50 including utilities, stove, refrigerator. See Sun. after 10 a.m.
HAMILTON, 1231; 5 rooms; open; $75. MI 5-4298, MA 1-2851.
HEMAN, 760; 4 rooms, 3rd floor; rent $71. PA 1-4174.
HAMILTON, 1305; efficiency 5 rooms, venetian blinds, janitor, 2-3 adults. VO 3-5586.
HODIAMONT, 1112A; modern 3 rooms, hallroom; $65. CH 1-8970.
JULIAN, 5882; 7 rooms, $100 month; all utilities. PA 1-9924.
McPHERSON, 4433; 2 rooms, private bath; open. MI 5-4298, MA 1-2851.
McPHERSON, 4462; 3 or 4 large rooms, bath, utilities, children OK; or will furnish.
McPHERSON, 4929, 1st floor; 6 rooms. MI 5-4298, MA 1-2851.
McPHERSON, 4965, Apt. F; 5 rooms. MA 1-2851.
MANCHESTER, 6823; unfurnished 3 rooms, $15 week. ST 1-1979.
PERSHING, 53xx; apartment for 2 or 3 girls; beautifully modern furniture, automatic laundry, elevator service. Phone janitor, FO 7-1582.
PERSHING, 5514; 4 rooms, bath; open; $70. MI 5-4298, MA 1-2851
SARAH, 17A N.; 4 rooms; adults; $55 including heat. MA 1-2851.
SOUTHWOOD, 6331; 7 large rooms, near school; heat, water and garage; furnished.
VON HOFFMAN Rlty., JE 5-1210
SOUTHWOOD, 62xx; 5 rooms; $100; utilities furnished. FL 1-5200
WASHINGTON CT., 5603, 1st East; 5 rooms; $80. MA 1-2851.
WATERMAN, 5614; 8 rooms; 2 baths, 1st floor; decorated. PA 7-5930.
WESTMINSTER, 4211; 2 rooms, $39; 3 rooms, $55. JE 3-5798.
WYDOWN 7564 OR PA 7-0705
Luxury 4 rooms, stove, refrigerator, garage, janitor; adults; $115.
DE LUXE new 6-room apartment. Kitchen completely equipped. Wonderful arrangement; across from park; on bus line; $135. PA 5-5004, PA 1-7661.
3 ROOMS; in private home; adults; utilities furnished. JE 5-3578.

APARTMENTS—FURNISHED 112

CENTRAL
2- AND 3-room apartments, private bath, separate entrance; nicely furnished; adults. 1737 N. Broadway. GA 1-4768.

NORTH
BLAIR, 3312; 3 large rooms, private bath, nicely furnished, attractive, upstairs; ideal for couple who like quiet and privacy, whole floor to self; transportation at door; $50 month. Call WY-1-2459 or contact Mr. Cockrum at 3314A Blair.
FARRAR, 824A; 3-room, toilet; small child. MA 1-5347.
MADISON, 2330; 3 rooms, furnished; bath; $16 week.
NORTH MARKET, 2320A; 2 large rooms. GE 6-5328.
ROMAINE, 5930; 2 rooms; very clean; child care while mother works. EV 3-4701.

NORTHWEST
CHATHAM, 6404; 3 rooms; utilities; laundry; modern $16 week.
HAMILTON, 1046; $15; large efficiency, private bath. PA 7-2589.
KOSSUTH; lovely 2 rooms, phone, utilities paid JE 5-8486.
MAFFITT, 5312; large front 2-room apartment; private tile bath, all utilities; $60 month. Manager Apartment 2.
WABADA, 6124; 2 rooms, kitchenette, utilities; adults. CO 1-0462.
2-ROOM efficiency; washer, nice and clean, adults. EV 1-6601.

SOUTH
CALIFORNIA, 2514; well furnished 2 rooms, clean, near busses, employed adults. MO 4-6674.
CALIFORNIA, 1821; 3 rooms, utilities, heat furnished, $55.
CHEROKEE, 2306; 1 or 2 rooms; reasonable. See Mgr., Apt. 2.
CLEVELAND, 4209; 2-room apartment; employed couple with child; will care for child. PR 2-4549.
FOLSOM, 3857 and 3908; 2 and 3 rooms; child welcome. WY 1-0489
FOURTH, 2216 S.; 3 rooms, nicely furnished. MO 4-4434.
GEYER, 3011; 2 front, private bath, employed adults.
GRATIOT, 3965A; 2 rooms; furnished. Call FR 1-1750.
HENRIETTA, 3403; large 1-room efficiency, 1st floor, laundry facilities, $15 week. PR 6-8379.

2405 INDIANA
2-room furnished apartment for housekeeping, new refrigerator and stove, nice and clean, very reasonable, small child welcome. PR 1-8445.

LAFAYETTE, 2726; 3 rooms, complete, $15 week.
LAFAYETTE, 1804; 3 rooms, utilities, $15; child. PA 5-4557.
McREE, 4312; 4 rooms, nicely furnished, bath; 3-4 girls.
MICHIGAN, 6827; 2-room efficiency; private bath. HU 1-6392.
NEBRASKA, 3507; 2 rooms, 1st floor; Tues. (tonight), 5-9 p.m.
PARK, 2635; 2 rooms; private bath, entrance; $18. TO 5-2077.
PESTALOZZI, 2018; 1-room efficiency, suitable for bachelor or single employed girl; very clean; $27.50 month. See Mr. Walkley, corner store.
PESTALOZZI, 3405A; clean 2 rooms, $12. VE 2-1087, IV 7-5413
RUSSELL, 2747; 2 rooms. Call PR 1-0142.
RUSSELL, 3532, near Grand; 2 front rooms, private bath; adults.
SENATE, 1930; 2 newly decorated rooms; $20 week. PR 1-9824.
SHENANDOAH, 4216; 2 rooms, clean, bus line, $15.
TEXAS, 1646; 2 rms., $12.50. 1½ rooms $11; utilities. WY 1-2646.
THOLOZAN, 3626; 2 rooms; private bath and entrance; adults.
TOWER GROVE, 2012; 2 large rooms; school, churches, bus nearby; $14. Mrs. Hobbs.
VICTOR, 2014; 2 large rooms and bath; laundry; utilities furnished; 1st floor lower.
VIRGINIA, 2604; 2 rooms, share bath, porch; nice location; near bus; utilities furnished. MO 4-6906
2 LOVELY ROOMS, $50 month; adults; also 2 comfortable rooms, couple; operate stoker, act as caretaker, $20 month, 2151 Geyer.
TWO 2 rooms, utilities, laundry facilities; $15. PL 2-7754.
3 ROOMS; buy 2 rooms new furniture. PR 2-3770.
2 FURNISHED rooms; private bath and sunporch, 2nd. TO 5-0737.
2 LARGE rooms, ½ bath, cedar closet; near Grand. MO 4-1527.

SOUTHWEST
ARSENAL, 6517; 3 rooms, bath; adults only. MI 5-1340.
EICHELBERGER, 49xx; 4 rooms, adults, only, heat. FR 1-4153.
JAMIESON, 5801; 2-bedroom duplex, modern, $150; garage.
NEOSHO, 5205; all facilities for two; $12; sunny. FL 2-1620.
WATSON, 3724, Apt. C; efficiency; air-conditioner; $80. FL 2-0398.
COMPLETELY redecorated, beautifully furnished, 5 rooms, second floor; employed couple or 2 bachelors; with heat; near southtown; $100 month. Box Y-317, P.-D.
KITCHEN, bedroom, sun porch; 2 girls, $15; near bus. MI 5-3382.

WEST
APARTMENT RENTALS
Elevator Buildings
Saum Apt. Hotel, 1919 S. Grand, 1-room to 5 rooms. PR 1-2034.
Amherst Bernard, 5602 Enright, 4 rooms, garage, $135. PA 1-8382
The Harlan Court, 5463 Delmar, 4-room efficiency, $100. FO 7-3357
Mary R. Wolff Management
5457 Delmar FO 7-0692

LUXURY APARTMENT
20-ft. living room, studio bedroom, twin beds, dressing room; all newly decorated and furnished complete with gas, electric and telephone; maid and linen service; new Frigedaire and kitchen; $75 week, $195 month.
FOREST PARK HOTEL
4910 West Pine FO 1-3500

RANELAGH WILMAR
3- and 4-room efficiency apartments; attractive, modern baths and kitchens; wired for air-conditioning; elevators, desk and house phone service; maid service if desired. 5707 McPherson. VO 3-1550.

APARTMENTS—FURNISHED 112

WEST
RAND APARTMENTS
2-3 ROOMS, TILE BATH, $16 UP
4113 McPHERSON
Completely furnished, decorated; all utilities, free window fan, free parking; 5 washers; adults.

3 ROOMS AND BATH
AUDUBON PARK
Express bus through development. 1401 Thrush , Brentw'd WO2-4661

PARKEDGE APT. HOTEL
EFFICIENCY APARTMENTS
AIR CONDITIONING AVAILABLE
4907 WEST PINE FO 7-5090

$11 AND $12 WEEKLY
4300 Maryland; nicely furnished 1½- and 2-room efficiencies; all utilities. JE 3-5638.

MARSHALL APARTMENTS
4-room efficiency apartments, $20 week; linens, all utilities; newly decorated. 4011 Delmar JE 3-1175

Convent Garden Apartments
Furnished, unfurnished; $60 up. 4497 Pershing. FR 1-5511.

STUDIO APARTMENTS
Swimming pool; parking; men only; $50-$70. JE 5-9278.

BARTMER, 5534; 3 rooms, bath; nicely furnished and decorated; adults, references, near bus.
BARTMER, 6001; 2 rooms; private entrance. PA 1-6089.
BARTMER, 58xx; 3 rooms; private bath; 3-4 girls. JE 3-8998.
CABANNE, 5670; 2-room efficiency; utilities paid, $50; adults; to see call, VO 3-7161.
CABANNE, 5025; 2 full rooms; refrigerator, gas heat, $9.50-$10.50.
CABANNE, 5531; 2 and 4 rooms; PA 7-7483. FO 1-2086.
ENRIGHT, 5245; 1-room efficiency; everything furnished, air-conditioned; private bath; $48 month.
ENRIGHT, 5145; 2 fine rooms for couple. FO 1-7349.
ETZEL, 5539; 2 rooms, private home, 1 or 2. EV 3-1752.
FOREST PARK, 4383; 2 front rooms, clean, bus near.
FOREST PARK, 4465; 3 rooms, private bath; 3-4 girls.
HAMILTON; nice efficiency; modern; employed couple. PA 5-8814.
JULIAN, 6232; 2 rooms, neat; washer; $12.50 week. VO 3-4303.
KINGSHIGHWAY, DELMAR; 2 rooms; $10 week. FO 1-1103.
LAUREL, 455; 2 and 3 room, everything furnished. PA 1-9389.
McPHERSON, 4041; 2 rooms, private bath, $12. 2 rooms, semi-private bath, $10. Mr. Cobb.
McPHERSON, 4312.
FURNISHED APARTMENTS.
MAPLE, 5502; 2 rooms; in apartment building; $8 week up; also 2 to 4 unfurnished, FO 7-1189.
MAPLE, 5526; 3 large rooms, children welcome; also 1 room efficiency; $9 week.
6016 MAPLE
3 rooms; clean.
MAPLE, 5553; 2 rooms, nicely furnished; rear parking. FO 1-9302
MAPLE, 5546; 2 rooms, children accepted. VO 3-6836.
MAPLE, 6006; 3 rooms, utilities, laundry; children; $20.
MAPLE, 5250; 1-room efficiency; also 2 rooms, private bath.
MAPLE, 5016; 3 rooms; utilities furnished; $15 week.
OLIVE, 4443; lovely 3 rooms, exceptionally clean; everything furnished, linens, phone service, free parking. FR 1-7897.
PAGE, 5846; 2 furnished rooms, children welcome. EV 2-9104.
PERSHING, 5339; 2 rooms, basement, bath, $50 month.
STATE RLTY. MI 7-0363
PERSHING, 53xx; apartment for 1 to 3 girls; beautiful modern furniture, automatic laundry, elevator service. Phone janitor. FO 7-1582.
PERSHING, 5339; modern 3 rooms, private bath; $90 monthly.
STATE RLTY. MI 7-0363
VERNON, 5055; 3 nice rooms, $14; 1 sleeping, $7; baby. FO 1-6165.
VERNON, 5314; 2 rooms and porch. FO 1-8980.
VERNON, 5132; bedroom, kitchenette, $12; efficiency, $9.
WASHINGTON, 3841, and 4161 McPherson; 2- and 3-room apartments; children welcomed.
WASHINGTON, 5203; 3 rooms, private bath, 2nd floor; utilities.
WATERMAN, 5532; 4 rooms; 3 or 4 girls; twin beds. FO 1-3361.
WATERMAN, 5542; 2 rooms, first floor, clean; child; $14.
WATERMAN, 5238A; 3 rooms 1st floor front; utilities; child.
WESTMINSTER, 3936; 2 lovely furnished; clean linens weekly; quiet, convenient.
WESTMINSTER, 4610; large living room, bedroom, private kitchen, bath and entrance. FO 7-9945.
WESTMINSTER, 4328; 3 rooms; bath; refined home;3 adults.
WEST PINE, 4520; 3 rooms, 3rd, private bath; employed couples.
WEST PINE, 4465; efficiency with private bath, 2nd floor.
WEST PINE, 4414; 3 rooms, semi-private bath; adults, $68; nice.
CONGRESS, WEST; furnished and unfurnished apartments; daily weekly, monthly and lease rentals. Phone Mrs. Ward, FO 7-7900.
EFFICIENCY and bedroom apartments, ideal location, good transportation. Biltmore Hotel, 3643 Washington.
NEWLY decorated, 1st class; 1 or 2 adults; dryer, washer. FO 1-2644.
5-ROOM and 2-room apartments; first floor; 4914 Washington. VO 3-2761.
BACHELOR-ETTE; private bath; busses. 1203A Clara, PA 5-3403.
4-ROOM efficiency; utilities; private bath; adults. PA 7-8634.
CLEAN, well furnished; all utilities. 5450 Delmar.

SUBURBAN
2-BEDROOM modern 45 ft. mobile home; will sell. MO 4-6906.
TRAILER, 2 rooms on acre ground. Turner 6-0471.

FLATS FOR RENT—UNFURN. 113

NORTH
MADISON, 1446A; 2, bath; $30
1514A N. 18th; 3 and toilet; $40
131A E. Grand; 3, bath; $45
1411A Benton, 3, bath— — $45
2005R N. Florissant, 2, bath $30
CHILDREN WELCOME
MAYORWITZ MA 1-9575
EIGHTEENTH, 1813A N. (rear); 3, bath $30.
1810 Hogan; 2, bath, $30.
1926A Montgomery; 3, bath, $40.
1926B Montgomery; 3 bath, $25.
ABOVE FLATS HAVE HOT WATER
WHYMAN 722 Chestnut GA 1-6627
FIFTEENTH, 1536A N.; 3 and bath; $40.
2230A Mullanphy; 3 rooms; toilet; $30.
2001A N. Florissant; 3 rooms; toilet; $35.
MA 1-7516
BENTON, 2228A R; 2, toilet; $22.50.
BAIN & WHYMAN
722 Chestnut Realtors MA 1-3138
BROADWAY, 4043A N.; 3 rooms, toilet, venetian blinds, $30. Open.
ELEVENTH, 1438A N.; rear; 2 rooms, toilet, decorated; $20. WY 1-3335, CH 1-7372.
FLORISS PL., 4419; 4 rooms, bath, automatic heat, modern, $75; adults only. See after 6 p.m.
GRAND, 1922A N.; 3 rooms, bath, $30. CH 1-8658.
HOWARD, 1317A; 4 rooms, bath, hot water, newly papered, front and rear inside stairs, large attic; adults. CE 1-0008.
UNIVERSITY ST., 2516½A W.; 4 rooms, bath.
ST. LOUIS AV., 4245A; 3 rooms, $27 month; adults.
SULLIVAN, 2224A; 3 rooms and bath; adults preferred.
5-ROOM modern upper flat, heat and hot water furnished, tile kitchen and bath, $110. EV 1-2362.

NORTHWEST
HAMILTON TER., 5954; 5 rooms, children, schools, churches, busses; decorated; automatic heat.
PATTON, 5316A; 3 rooms, bath, $50. Mayorwitz, MA 1-9575.
ST. LOUIS, 5446; modern; 3 rooms; clean; gas heat; $60. FL 3-2833.
SARAH, 3128A N.; 3 rooms, couple and 1 child. EV 5-0534.
4 ROOMS, modern, automatic heat; will sell contents including G-E range, refrigerator, 2 air-conditioners, washer, etc.; like new. TE 7-3445, EV 2-7899.
5 ROOMS, gas heat, tile bath, storm windows, 2 bus lines, schools, $75. Open Sun. 1 to 6. 5831A Roosevelt pl.
6 ROOMS, sunroom, oil heat, good condition, adults, Oct. 1, $75. CO 1-1298.

SOUTH
EIGHTH, 1536 S.; 3, toilet $32.50
1715A S. 9th; 3, toilet — — $35
2129A S. Fourth; 3, bath $37.50
2305 S. Fourth; 3, toilet, $32.50
3125A S. Broadway; 3, bath,$35
2716A R S. 7th; 3, bath, $37.50
1100A S. Ninth; 3, toilet — $35
1807 S. 14th; 3, baths — $40
CHILDREN WELCOME
MAYORWITZ MA 1-9575
BROADWAY, 2602A S.; 2, toilet, $26.50.
209 Duchoquette; 3, bath, $32.50.
1725 S. 18th; 3, bath, $35.
1735B S. 18th; 2, bath, $22.50.
2000A S. 11th; 2, share bath, $21.
2312 Menard; 2, toilet, $22.50.
ABOVE FLATS HAVE HOT WATER
WHYMAN 722 Chestnut GA 1-6627
ARSENAL, 4128A; 4 rooms, bath, hot water heat; adults; $75.
BROADWAY, 5601A S.; 5 rooms, bath, gas heat; must buy heating units, living room set. FL 3-9858.
CASTLEMAN, 3930; 6 rooms; children over 12 years; $75.
GEYER, 2153; 3 rooms, bath; accept one child.
GEYER, 2018; 4 rooms and bath; $65 month.
LAFAYETTE, 608A; 3 rooms, toilet, $24. GA 1-7987.
LYON, 2828A; 3 rooms, bath, hot water furnished; 2 children.
OHIO, 3345A; 3 rooms, bath, hot water, $50. MA 1-7516.
SHENANDOAH, 4116; first floor, 5-room efficiency; garage; modern, adults only; $65. PR 3-5845.
TENTH, 2347A S.; 3, toilet, $40.
2120 S. Fourth; 3, toilet, $35.
BAIN & WHYMAN
722 Chestnut Realtors MA 1-3138
WYOMING, 2703; 3 rooms; private bath, adults.
4 ROOMS, bath, gas heat; middle-aged couple. MO 4-7866.
3 ROOMS with bath; newly decorated; adults. MA 1-3285.

FLATS FOR RENT—UNFURN. 113

SOUTHWEST
DELOR, 4002A; modern 5 rooms, gas furnace; adults; only $100 per month. PR 1-4246.
MURDOCH, 5341A; 5 rooms, modern kitchen and bath with shower, large living room, carpeted, gas heat, $110.
AVAILABLE Sept. 15; 5 rooms; 2nd floor, automatic gas furnace, screened porch, conveniently located; child welcome; $80. ST 1-4152.
2ND FLOOR, 4 rooms, gas furnished for heating and cooking; adults only; $100, MI 7-4770.

WEST
COTE BRILLIANTE, 5809-09A; 5 rooms and bath, $60.
LOUIS T. KOHN R.E. GA 1-2262
EASTON, 5106A; 5 rooms, automatic stoker heat; decorated; $55.
McPHERSON, 6025A; 5 large decorated rooms, garage, heat furnished; adults. PA 7-8586.
SHAWMUT, 1372A; 5 rooms, new furnace, automatic hot water heat, $50. EV 3-3077.
WELLS, 5095 and 5099; 3 rooms, bath, $35. CH 1-8970.

FLATS FOR RENT—FURN. 114

EASTON, 5724A; 4 rooms; heat, electric, gas furnished. EV 3-8497
ELIAS, 910, (Baden); 3 furnished rooms, bath; first floor; utilities; basement; backyard; one child welcome; $60; key next door.
JEFFERSON, 3449 S.; 5 clean rooms; heat furnished.
KLEIN, 3321; 3 rooms, bath, hot water, $12.50 week. UN 7-2186.
MAPLE, 5010A; 3 rooms; infants. EV 2-0114, Thornwall 5-5401 eves.
MENARD, 2420; 3 rooms, toilet, $30. FL 3-2833.
RANDALL PL., 4409; 3 rooms, utilities, newly decorated; adults. CE 1-4247.
SALISBURY, 2027; 3 rooms, gas heat; adults. CH 1-5866.
WELLS, 5508; 3 rooms and bath; nice furniture; gas heat; $75 month. CO 1-8467, Mr. Growe.

HOUSES FOR RENT—UNFURN. 115

NORTH
SPRING, 3111 N.; 7 rooms, bath, $70 month. VO 3-2952.

NORTHWEST
WOODSON RD., 3772; new 5-room duplex, near everything; 1½ baths, perimeter gas heat, garbage disposal, garage; $125. PA 5-0270
3-BEDROOM bungalow in Hathaway Manor; air-conditioned; gas heat; new location; lease basis; all conveniences; call Robert Duenke, UN 7-2810.

SOUTHWEST
PARKER, 4984; duplex, new, 1 bedroom, stove furnished; gas heat, $90.

WEST
11-ROOM Residence; 2-car garage; stoker hot-water heat; lease, $175 month. Box M-54, Post-Dispatch.

HOUSES FOR RENT—FURN. 116

RIVERVIEW TER.; completely modern new 2-bedroom, air conditioned, rathskeller, big yard, attached garage; $150; lease; immediate possession. UN 7-5963.
WEST PINE, 3955; 13 furnished rooms; rent or lease; make offer.

SUBURBAN PROP.—UNFURN. 117

HOUSE in Beckwoods, near Times Beach, on Highway 66; small children permitted. Beck.

BADEN
2-ROOM efficiency, private bath, heat, light furnished. UN 8-2755.

CITY OF BERKELEY
4-ROOM house, bath, full basement, basement garage, large front and back yards; 15 minutes from Lincoln-Mercury and McDonnell plants; $100 month. ST 1-8966.

CARSONVILLE
CARSON RD., 3721A; modern apartment, 6 rooms; heat, gas furnished; ideal for home and office; $125. HA 8-2166.

CLAYTON
PARKDALE, 7528; 1st apartment S.; 6 rooms, 1½ bath. MA 1-2851.
MERAMEC and KINGSBURY; 4-room unfurnished apartment, 3rd floor; stove, refrigerator, heat, janitor service; adults; $90. PA 1-1322, JE 1-5532.
SOUTHWOOD, 6341; 1st floor vacant, heat, janitor, $105. HU 1-7588.
7564 WYDOWN BL., PA 7-0705
Luxury 5-room apartment; large living and dining room; stove, refrigerator, garage; janitor; adults; $145; immediate occupancy.

HANLEY HILLS
UNDERHILL, 7830; 5 rooms, nice yard, $125. PA 5-7108.

MAPLEWOOD
FLORA, 7631; 4-room ranch duplex; 2 bedrooms, Bendix, refrigerator, stove, garage, gas furnace; bus, $110, MI 5-3932.
MANCHESTER, 7341; Efficiencies. Stove, refrigerator, heat, janitor service. $50 and $60. Call ST 1-4543 after 5:30.

VILLAGE OF RIVERVIEW
THRIFT, 432; 4-room house, bath; oil furnace; $90. UN 8-5221.

UNIVERSITY CITY
AMHERST, 7059; 5 rooms, bath, new building, $125; available about Oct. 15. PA 5-8559.
DELMAR, 7635; first floor north; 5 rooms, $130; open. PA 7-5800.
RANCHETTE, 2 bedrooms, modern; $110; across from park. ST 1-1578, PA 1-8924.

SUBURBAN—FURNISHED 118

WEBSTER GROVES, new 2-bedroom ranch type, automatic heat, disposal, laundromat; smartly decorated, $135. WO 1-8677.
3-ROOM apartment, utilities; adults; $90; clean. HA 7-5670.
5-ROOM house in Hillsdale; adults; $125 month. EV 3-3399 after 7.

FOR RENT FOR COLORED 119

SECOND, 1537A S.; 4, bath $40
1554A N. 2nd; 3, bath — $35
2328A LaSalle; 3, bath — $45
1014A S. Ewing; 3, toilet — $40
1508A rear S. 8th; 2, toilet $25
2591A Montgomery 3, toilet $45
MAYORWITZ MA 1-9575 (*)

MODERN LIVING
In any of these 2-3 room apartments; private baths; beautifully decorated; refrigerator, stove; utilities included in low rent, $50; manager on premises.
3718 Cook 4468 Cook
4103 Enright 529 N. Whittier
JE 1-1405 CE 1-1395 (*)

NEWLY DECORATED
3 ROOMS, bath, basement apartment, west. PA 5-5278. (*)
BLACKSTONE, 12xx; 3 rooms; hardwood floors, private bath, utilities; furnished with or without furniture; $80 1st floor; 2nd and 3rd floor $110 all utilities furnished. PA 5-7663. (*)
BLACKSTONE, 1465A; 3 rooms bath; adults; $50. PA 7-5799 (*)
COLE, 2300; 2 rooms, bath, $25. Apply MORRIS, 2302 rear Cole, FR 1-8424, PA 7-5750. (*)
LAUREL, 1341; 2-family unfurnished residence; both units vacant; hardwood floors, venetian blinds, gas heat, clean; no children. May be seen between 9 a.m. and 6 p.m. (*)
MAPLE, 6010; 3 rooms, furnished or unfurnished; private bath, heat and hot water furnished, janitor service. JE 5-8882, PA 7-0856 (*)
MAPLE, 4950; 2 unfurnished rooms; decorated. FO 1-0238 after 4. (*)
PAGE, 5188-90; 2- and 3-room efficiencies; stove and refrigerator furnished; adults; call Mr. Street after 1 p.m.; Glick R.E. Co., MA 1-4182. (*)
PINE, 2825; 3 rooms, private bath, $35 month; adults only. (*)
VERNON, 5401; 3 rooms partly furnished, bath. FO 7-2885. (*)
UNFURNISHED, 4 rooms, also basement. 2633 Lucas, VO 3-6013. (*)
TWO 3-room apartments, 1024 Leonard. 3303A Franklin. Apply 3301 Franklin. (*)
3 KITCHENETTE apartments, furnished or unfurnished. JE 1-1731. (*)
TWO 2-room apartments; furnished, heat, phone. JE 5-2799. (*)
ROOMS for men, or couple; $8.75 weekly. JE 3-6317, FO 1-2397. (*)
2 ROOMS, utility kitchen, furnished, children. JE 1-4633. (*)
3 ROOMS, bath and heat; couple. FO 7-3351. (*)

BUSINESS AND INDUSTRIAL PROPERTY FOR RENT 120

CENTRAL
DOWNTOWN WAREHOUSE
322 S. EIGHTH
4000 Sq. Ft. Open Space
Approx. 1065 sq. ft. office space.
EASY LOADING
SUITABLE ANY BUSINESS
Lease if desired.
MR. SLOSS, CH 1-6993

DOWNTOWN, stores, good location off hotel lobby; suitable cocktail, tavern, restaurant; $100 month. Heat furnished. Belcher Hotel, 407 Lucas.
SIXTH, 416 S.; 5000 sq. ft. parking lot rear; $175 mo. FL 2-3354.
25,000 SQ. FT.; gas heat, elevator, sprinkler. HU 1-2600.

NORTH
BROADWAY, 8816 N.; store or office; vacant. UN 7-1625.
GRAND, 1918 N.; small store; $40. CH 1-8658.
NEWSTEAD, 3137 N.; small store; OTTO JOST, CH 1-8085
SARAH, 2918 N.; large store. OTTO JOST, CH 1-8085
FOR LEASE; 8544 N. Broadway; 3000 ft.; light manufacturing, garage, machine shop. UN 7-8368.

NORTHWEST
Appliances—Radio—TV
SALES AND SERVICE
Excellent Hathaway Hills and Meadows area, Halls Ferry and Chambers. VO 3-3200.
VORHOF-DUENKE R.E. CO.

SHOE STORE
Excellent location Hathaway Hills and Meadows area, Halls Ferry and Chambers. VO 3-3200.
VORHOF-DUENKE R.E. CO.

3800 ST. LOUIS, HOT CORNER Grocery, liquor; terrific spot; 7 rooms, FO 7-8682; WY 3-0719.

MEET ME IN ST. "LOUIE"

BARGAINS FOR JUBILEE VISITORS!
OVER 10,000 CARS For Sale!

CHOOSE YOUR CAR FROM THE MORE THAN 200 LOTS AND SHOWROOMS AND MORE THAN 10,000 CARS FOR SALE IN THE GREATER ST. LOUIS AREA!

WELCOME OUT OF TOWN SHOPPERS

BUSINESS AND INDUSTRIAL PROPERTY FOR RENT 120

NORTHWEST

HODIAMONT, 5735-38 (Jennings); 2 stores, new building, 16x20, 20x20; rent or lease; living quarters available.

SOUTH

PESTALOZZI, 2018; suitable for radio and television repair, beauty parlor, shoe repair shop; $35; key at corner store or GLICK R. E. CO MA 1-4182

WATER ST., 7800; LARGE CORNER STORE; 3 rooms, bath adjoining; all for $75. Whyman, 722 Chestnut, GA 1-6627

USED CAR LOT, rent cheap. 3232 S. Jefferson. PR 2-8433.

SOUTHWEST

KINGSHIGHWAY, 5633-37 S.; modern store, 1800 sq. ft. TW 2-4815.

OAKLAND, 6100; 900 sq. ft. Apply 6102. MI 7-1890.

WEST

CLAYTON; Meramec at Kingsbury; 1650 sq. ft.; will decorate; ideal store or office. PA 1-1322, JE 1-5532.

EUCLID AND LACLEDE STORE; 1200 sq. ft. in this fine business district. PA 1-0121.

EASTON, 5973-75; 2-story and basement; approximately 15,000 sq. ft. in approximate heart of Wellston shopping district; may consider sale. For further details call ST. LOUIS UNION TRUST CO., CH 1-4746, Station 538.

OLIVE, 4054; large store; will decorate. CH 1-8658.

STORE, modern; 74xx Pershing at Jackson; ideal for office, beauty or barber shop. PR 1-7612.

SUBURBAN

NOW LEASING DOCTORS' OFFICES IN NEW MEDICAL BUILDING IN HATHAWAY SHOPPING AREA
Some 1st floor space available. For full information call
Vorhof-Duenke R.E. Co.
7567 St. Charles rd., VO 3-3200

NOW LEASING STORES IN THE HATHAWAY SHOPPING AREA
This is an ideal location, with continued growth, for a very fine future. For full information call
Vorhof-Duenke R.E. Co.
7567 St. Charles rd., VO 3-3200

SHOE REPAIR
Excellent location Hathaway Hills and Meadows area, Halls Ferry and Chambers. VO 3-3200. VORHOF-DUENKE R.E. CO.

LEMAY FERRY RD., 2337; 3 rooms and storage, ideal for sandwich shop, fruit stand or confectionery.

EXCELLENT floor space in Ed's Lawn and Garden Shop, Highway 100, Ellisville, Mo. Lafayette 7-6157.

LIGHT INDUSTRIAL PROPERTY
Separate buildings available for light industrial, light manufacturing, warehousing office space (approximately 7000 sq. ft.); ample parking area, will renovate to suit tenant. PE 1-2227.

GANNON, 7640; store or office. FR 1-7530, PA 1-7495.

STORE, 2282 Yale; ideal location, Maplewood. $50. HA 7-8561.

OFFICE SPACE 121

DOWNTOWN OFFICE SPACE Single room and suites, $37.50 up. Includes heat, light, janitor service. Fullerton Bldg., BOKERN, agent, Room 317, Seventh and Pine. GA 1-1755.

OFFICE SPACE Corner Lillian and Riverview; Lee and Walnut Park bus intersection; parking; for further details call EV 2-8511.

LOUIS G. LOCHMOELLER
Clayton-Forsyth Building
8230 Forsyth; choice office space; air-conditioned; parking. PA 5-7150

SEVENTH AND LOCUST Nice offices, some air-conditioned; reasonable rent. 315 N. 7th. GA 1-6709.

CLAYTON RD., 6630; new store first floor, air-conditioned; ample parking; reasonable. CLAYTON R.&C. CO. PA 7-5800

GRAND, 2300 S.; corner offices, studios; $15 up. MA 1-1858.

FOR DOCTORS, dentists and professionals; modern building; all air-conditioned. 4758 Jennings rd., EV 5-8037.

DOCTOR or dental office in Kirkwood; 2 rooms and waiting room; air conditioned; ample parking. YO 5-4626.

SEVENTH, 119 N.; rooms, suites, $35 up. RAMP. MA 1-4221.

LOUDERMAN BLDG.; choice space available. 317 N. 11th. MA 1-0952

DESK SPACE; 1-man office. 3708 Jennings rd. CO 1-6222, JA 2-3765

1- TO 3-ROOM suites; doctors, dentists, etc. WY 3-1117, HA 7-3500

GARAGES FOR RENT 122

WANTED; garage or ? with space for at least 2 cars, south or south central location. Call PL 2-6811 between 9:30 a.m. and 1:30 p.m. Saturday and Sunday.

WANTED TO RENT 125

Mallinckrodt Engineer
Desires congenial rental in northwest or southwest St. Louis or county area (vacant); 2 children; prefer short-term lease; excellent references. Please call MA 1-1310, Sta. 544, 8 a.m. to 4:30 p.m., Mon. through Fri.

ADULTS; 2; want 4-5 rooms, unfurnished 1st floor apartment, flat or duplex, southwest; up to $100; by Oct. 10. Box R-374, Post-Dis.

ADULTS (3), 2-bedroom house, unfurnished, in Hampton area; reasonable. After 6 p.m. CO 1-0410

ADULTS (3), 4 or 5 rooms, south; gas heat preferred; reasonable; references. EV 1-8805.

4 ADULTS, want 4 unfurnished rooms, prefer northwest. MA 1-8784.

ADULTS, 3; 5 rooms, northwest preferred, to $75. EV 3-7654.

4 ADULTS; 4 or 5 unfurnished, south. MI 5-5883, MA 1-2196.

COLORED TEACHER, 1 child; wants small furnished apartment, near FARRAGUT school, 4025 Sullivan. JE 3-4124.

COUPLE; colored; with 4 children under 4; 4 rooms unfurnished; $12.50 week. EV 3-1136.

COUPLE, 3 or 4 rooms or cottage, up to $60. OL 2-4792.

DESPERATELY need 5 unfurnished room, 1st floor. MI 5-8251.

DOCTOR (resident); wife, 3 rooms furnished or partly, apartment; prefer northwest, Ruskin or west. EV 5-3547.

EFFICIENCY or small apartment, furnished, with private bath, utilities; call Dr. Luke, WY 7-0857.

FAMILY 5 need 4-5 unfurnished, to $75. PR 1-9648, EV 3-1916.

FLAT or apartment; 4 or 5 rooms; 1st floor; young business man, wife and 3 months baby; southwest or county. PA 5-9183.

SINGLE, elderly man, employed; 2 or 3 unfurnished rooms, bath; no children; by Sept. 24 to $40. Box M-83, Post-Dispatch.

YOUNG MOTHER, daughters 7 and 11, 3-4 rooms unfurnished; south or southwest; up to $65. PL 2-5225 after 5.

3½ OR 4 Rooms, unfurnished; downstairs; 2 adults, small dog; Grand to Jefferson, Shenandoah to Bates; after 5 p.m. PR 3-9078.

4-YEAR-OLD girl and playmate Boxer pup; please include parents; 4 rooms and bath, utilities; to $65. PR 6-1782, HA 7-1413.

3-4 UNFURNISHED rooms, couple with small child, south, up to $50. UN 4-7585.

4-5-ROOM house, or apartment; unfurnished; to $75; by Sept. 14; northwest county. PA 7-6996.

1 OR 2 bedroom apartment, 1½ baths; prefer west end. Box Y-274, Post-Dispatch.

4-5 ROOMS south side, 1st floor preferred (white); 3 small girls school age; to $60. GE 6-5206.

3-4 ROOMS; unfurnished; downstairs; south; to $70. ST 1-0203.

4 OR 5 unfurnished; couple, 2 small children; south. HU 1-7378.

FOUR or 5 unfurnished rooms; colored. FO 7-0759.

1 OR 2-CAR garage; between Normandy and airport. HA 7-2570.

4 ROOMS; down; to $50; North or Walnut Park. MA 1-6860.

4-5 UNFURNISHED; south; reliable couple and baby. MO 4-5227.

BUSINESS PROPERTY WTD. 126

SHOP, small, for woodworking; south; reasonable. PR 6-6553.

RESORTS FOR RENT 127

FISHING resort for lease; good location on Gasconade river; 9 cabins, store, modern living quarters; good road. Write Thox Rock Resort, Route 2, Newburg, Mo.

RECREATIONAL cottage, 50 acres, creek, electric; 60 miles west, one mile bad road; $275 year. PA 1-0345.

RESORTS FOR SALE 129

LAKE OF OZARKS, lake front sites; terms. Willmore, FL 2-8100.

RESORTS FOR SALE 129

CHOICE lots; lake privileges; 2½ miles from House Springs on Highway W. Also 2 new clubhouses or year-around homes; bath and gas. MI 7-3408, WO 2-5535.

MERAMEC RIVER frontage; 10 miles out; 5-room efficiency; modern; fenced yard; year-round home. FLOYD DAVIS WO 2-5151

RESORT, 11 units; Lake of the Ozarks; must sell this month. HE 2-8462.

HUNTING-Fishing cabin on Clearwater lake. EV 5-5560.

REAL ESTATE SALES

DEEDS OF TRUST FOR SALE 140

CHOICE first deeds of trust. See our list: $500, $1000, $1500, $1750, $2000, $2500, $3000, $4000, $5000 and $7500 upward to $20,000; 5% and 6%. No charge for collection of notes or servicing loans. Loan agents for 50 years. DITTMEIER, 706 Chestnut, CH 1-9115.

WELL SECURED
6% 1st deed of trust any amount; papers ready; no charge for collection of notes or servicing loans. REAL ESTATE LOAN & INV. CO. 3719 Jennings rd. EV 1-3050

FIRST DEEDS OF TRUST, $3000 to $12,500. Eves. ST 1-7534, H. FEIGENBAUM CO., CE 1-6572

REAL ESTATE MORTGAGES; liberal discount. MAYBERRY, FO 7-5715.

$4000, $5000, $6000 well secured, first deeds; 6% plus commission.
HORN Realtors PL 2-0948

$4500 1ST; 6% 3 years, payable $50 monthly; single flat south. FL 3-9204.

NEW HOMES—6% INTEREST FRANK FRIMEL Rlty, HU 1-2600

GOOD first deeds of trust at 6%. NAHLIK, Essex 5-3211

DEEDS OF TRUST WANTED 141

I BUY 2nd or 1st DEEDS
Bank. PA 7-6278 Eves. 5-6957

WE BUY 1ST's and 2ND's MANDEL HAFFNER, EV 1-1280

SECONDS bought; answer in 24 hours. Joseph, MA 1-8518.

LOANS ON REAL ESTATE 142

"SEE US" — BRINKOP—MONEY Any amount; low rates; pay-off privileges; quick action; also building loans. CHRISTIAN BRINKOP R.E. CO. 3621 S. Grand PR 2-3040

PRIVATE MONEY
For 1st and 2nd deeds of trust; cheapest rates. THOMAS FINLEY, EV 2-4939, Evenings PA 1-2890.

AVAILABLE $$ FOR 2nd DEEDS
Roos-Esslinger & Co.
705 CHESTNUT MA 1-2967

MONEY TO LOAN; $2500 to $7500 on first deeds, current rates. THOMPSON RLTY. PA 7-0141

AMPLE FUNDS; 1st and 2nd; best rates; long or short term. MANDEL HAFFNER, EV 1-1280

CONSTRUCTION money available. Dougherty Realtors FO 7-5234

FIRST and second deeds of trust. GILES, FO 7-5575, PA 1-7339.

FOR ALL REAL ESTATE LOANS Frank H. Brown R.E., ST 1-0100

5 PER CENT interest on choice first deeds. Goeke & Co. FL 3-7117

MONEY WANTED 143

CURRENT DIVIDEND
Highest in St. Louis
INSURED UP TO $10,000
SAVE BY MAIL
NORTHWESTERN SAVINGS & LOAN ASS'N.
5508 Natural Bridge EV 2-5336

REAL ESTATE SERVICE 144

CALL FOR SALES APPRAISAL
Will List or Make Cash Offer
Jos. C. Rengel PR 2-9543

NEED $20,000 first on a $100,000 security; will pay 6 pct. interest. Call Mr. Miller or Mr. Antonio, FL 3-0803.

WILL BUY your property; pay cash. Peter J. Weber, HU 1-5100

WILL buy your property for cash, call Mr. George, FL 1-6333.

OWNER OR BUYER, call H. A. O'Rourke. 5471 Gravois, HU 1-4310

I WILL pay cash for 3-4-5 room house or flat. VE 2-2848.

SUBURBAN PROP. FOR SALE 145

SAVE SALESMAN'S COMMISSION Beautiful Hathaway Meadows home for sale by owner; 3 bedrooms, full dining room, or can be used as fourth bedroom; wall-to-wall carpeting, basement, disposal, built-in stove and oven, blinds, many closets, storm windows and many other extras. 9906 Lanier dr. UN 7-4849.

STOCK BREEDERS. HERE'S YOUR CHANCE; 6-room modern house with 80 acres of rich land, fenced and cross fenced; small lake, 1 barn, 94x90, divided into stock pens; 1 barn, 36x50; 2 large machine sheds; concrete silo; all in excellent condition. CARL RLTY CO., Adams 3-0775

G.I., FHA, CONV. OK'D HOMES
YO 5-6746 KENT MI 7-3900

PRICE $8275. ONLY $775 DOWN Freshly decorated 3-room home, range, refrigerator, nice lot; good south Webster location; near schools, 2 parks, busses. BOEGEMAN. ST 1-3558.

G.I., FHA conventional loans. SPECKING CO. VO 3-5400

NORTH

WOODSON GARDENS
St. Charles Rock rd. to Edmundson rd., then north to Woodson Gardens. Follow signs.
3 Bedrooms, Full Basement. 30-Year FHA
$14,000 to $15,200
Frank E. Zykan, Dev. HA 7-8800

$8975
Newly decorated inside and out, new asphalt tile floors; 5-room farm home on 1¾ acres wooded tract. Open Sunday 1 to 7 p.m. Take New Halls Ferry rd. to Shackleford rd., turn right to Carrico rd., turn left, follow Carrico rd. to Castlereagh entrance, house on right. HARDESTY DEV. PA 1-8924 Evenings, J. W. Pyle, PA 1-2611

FOR THE FINEST BRICK RANCH HOMES, SEE
MARIETTA
New Halls Ferry Road From Circle to Parker Road

See Glasgow Village
UNderhill 7-6902

DUKE DR., 10321; 2 bedrooms, tile kitchen, bath; lot 60x130; 2 years old; $9350. UN 7-6063.

1144 NORTHDALE (Bellefontaine to Larrimore to Northdale) terrific 5-room ranch; large attached garage, 4½ years old, gas heat, excellent condition and decoration; transportation and all schools close. Many other fine features. Owner really wants to sell.
DOLAN CO.
MI 5-2610 Rltrs. 6401 Manchester See Dolan's Photo Listings Today

NORTHDALE, 1217; modern 6-room, 3-bedroom, carport; try $1200 down, assume 4% loan; immediate possession. OPEN. THOMAS REALTORS VE 2-3206

FOR North Side property, call BOND, EV 1-1900.

SOUTH

DON'T FAIL TO SEE
SAPPINGTON ACRES ESTATES NO. 2
GRAND OPENING SUNDAY, SEPT. 9th
McNEARY
HU 1-4032 Open Evenings

OPEN 2-5 SUNDAY BUY OF THE WEEK 5-room house, modern, 4¼ acres, only $7900; 800 ft. on highway; nice lake, 2¼ miles from De Soto on 110 Highway. Call McKean, WO 1-4172.
ROBERSON R. E. CONST. CO.

YOU WILL LOVE the plus features in Carolynne Acres; fold-back range, air conditioned, 2-car garage. Highway 21, 1 mile south of Lindbergh.

OPEN SAT. AND SUN. 3-bedroom ranch houses, $17,975; N. W. corner of Union and Weber, basements, tile, gas, garage. CREELMAN RLTY. FL 1-1130

LAKE Wappopella; large 4-room house; 1 year old; toilet, bath, electric, gas, all furnished; $3500. JA 1-5208.

SUBURBAN PROP. FOR SALE 145

SOUTH

NEW 3-bedroom, 1½-bath brick homes on ½-acre lots from $19,950; in Larkin Acres (Lindbergh and E. Concord rds.)
Gergs Realtors, HU 1-4964

RUPRECHT, 700, corner at Bayless; exceptionally nice 3-bedroom home on large corner lot; beautifully landscaped; price reduced $2500 for quick sale. Colvin R.E. MO 4-5555 after 6 eves. MI 7-3632

3-BEDROOM BRICK $1500 DOWN WO 1-0214

WEST

NEAR BABLER PARK
Pond rd.; 40 wooded acres with rambling 7-room home, oil heat, patio, large swimming pool, garage with modern apt. above, several out buildings, truly a home of charm in a scenic setting, sacrifice. Hurry. BACH REALTORS EV 2-5000

AFFTON

DON'T FAIL TO SEE
• SAPPINGTON ACRES ESTATES NO. 2
GRAND OPENING SUNDAY, SEPT. 9th
McNEARY
HU 1-4032 Open Evenings

ULYSSES COURT
OPEN 10 'TIL DARK
3-bedroom brick; carport; full basement; fully sodded lots; vanity in both baths, 1½ baths. On Grant rd., 2 blocks south of 66.
HARVEY VATTEROTT
9111 GRAVOIS PL 2-8234

GRAND OPENING
Reavis Gardens; brick ranch homes $16,550-$19,700; OPEN 'til dark. Gravois to Mackenzie, south on Mackenzie 1 mile to Reavis Barracks Rd. PA 7-1052, TW 2-1335.
SONTAG-KENSTAN

3-Bedroom Brick, $19,000
1½ Baths, Basement, Garage
Just two left of these luxury homes! Two-car brick garage, nice porch, tile baths. WE TRADE! CALL US TODAY
REED SCHMIDT WO 1-7067

OPEN SAT. & SUN. 2-5
6766 Aliceton; 5-room brick gas heat, garage attached; 1 block to Seven Holy Founders Church.
Walter W. Snider ST 1-3610

4 BEDROOMS 2 FULL BATHS
New; appraised at $19,525; trade for smaller; south or southwest. CASSILLY VE 2-2710

BERWICK, 9901; 2-bedroom brick; breezeway, 2-car garage, oil heat; lot 90x200. Owner will show. Koehler, PR 2-8658.

HEIDELBERG, 4724; 2-bedroom. PUNG R.E. FL 3-3334

RAVENCOURT, 6916 5-room bungalow. After 5, PR 6-2711. A. J. MEYER & CO. PR 6-5321

WILLARD, 5319; 5 rooms, bath, plus 3 rooms in rear. Brinkmann, HU 1-3010, Spruell, FL 1-1228.

BALLWIN

WESTRIDGE ACRES; 5 new model homes. Key Rlty., JE 1-9296

City of Bellefontaine Neighbors

OPEN TODAY 4 to 7
BISSELL HILLS
2 bedrooms, den with fireplace, attached garage; $2400 down FHA; 10541 EWELL.
O'BRIEN CO 1-2706

3-BEDROOM home (Bissell Hills); 1 block west St. Jerome Church and school; excellent condition; by owner. UN 7-4740.

BEL-NOR

NATURAL BRIDGE, 7940; 6 rooms, sunroom; hot water oil heat; convenient. EV 5-9386.

BELRIDGE

G.I.—$1150 DOWN
$67 MONTH
2 bedrooms, plus 16x16 rumpus room, excellent condition; vacant. 4306 Rozier.
O'BRIEN CO 1-2706

CITY OF BERKELEY

JEFFERSON, 6120 (Berkeley); new 3-bedroom frame; gas heat, full basement; G.I. appraised; small down payment. PFITZINGER REALTY CO. 931 Airport Rd. JA 1-7800

BRENTWOOD

Old English Architecture
Beautiful setting at 9410 Sonora, ½ block from Tilles Park; split level; 3 bedrooms. DOERING REALTORS HU 1-3535 Office Open Evenings and Sunday

NEW RANCH HOME LOW FINANCING
8414 Rosalie; brick 3-bedroom, gas, large basement, lot 67' front, tiled kitchen and bath.
D.R.B. RLTRS. ST 1-1314

EULALIE, 8547; 3-bedroom brick; $19,950. Owner. WO 2-1246.

5-ROOM BRICK, only — $14,500 LOUIS C. PERRY, WO 2-6266

CLAYTON

LIST and SELL with MEL Melville Martin, Rltr. FO 7-2921

CALL PA 7-7500. LIST WITH JECMEN & SON REALTY CO.

CENTRAL, 629 S.; attractive Davis pl. residence; 4 years old; 3 spacious bedrooms, 2¼ baths. LEDERER, REALTOR PA 1-0863

LAKE FOREST, 60; excellent construction; 3 bedrooms, 2 baths 2nd; bedroom, bath 1st; breakfast room, rathskeller, screened porch on 1st and 2nd. Laura McCarthy, Inc. PA 5-5100

MERAMEC, 320 N.; 4 bedrooms, den; 1½ baths; good schools. MARY POTTER LOVE PA 7-8150

CRESTWOOD

ELVADO, 1008; brick ranch; 2 bedrooms; enclosed porch; brick patio. JOHN R. GREENE YO 5-1212

CREVE COEUR

Country Squire Estates
Olive Street rd., north side of road, 1 mile west of Lindbergh rd., ½ acre lots; 3 bedrooms, plus recreation room, 1½ baths, built-in GE kitchens, sanitary sewers; price starts at $17,950. TOWN DEVELOPMENT CO. Tremont 2-3173 PArkview 7-3528 WYdown 3-5734 FOrest 7-5180

DES PERES

LOVELY BRICK RANCH
5 rooms and breezeway; tile bath and kitchen, fireplace. 9/10-acre lot; owner leaving town. 7th house west of Topping lane on Manchester rd.
DOLAN CO.
VO 3-2610 Realtors 8011 Maryland

ELLISVILLE

VETERANS WILL TRY 2% DOWN
No. 1 Lillian dr., Robin Acres; 3 bedrooms, full basement, attached garage; plaster walls throughout; ½-acre lot; price $13,600. Income Investment VO 3-3300

CHOICE ½ acre lots; $1850; water, oiled streets. Lafayette 7-6427.

NEW homes for large families, $15,550. McKelvey R.E. WY 1-6055

FENTON

CLARANED HEIGHTS
Highway 141; 1.3 miles south Fenton. Open. 3-bedroom ranch, ½ acre; paved streets; all features. From $15,950. St. Paul's Catholic parish. Open. RUMER, FL 2-4025

TO BUY OR SELL CALL SNELL CALL FOR PROPERTY LIST
SNELL REALTY CO.
VI 3-3738 Fenton Davis 6-0060

FERGUSON

LISTINGS WANTED
Submit your home to our firm for that sale you desire. We have qualified purchasers for 3 and 4 bedroom homes in the Ferguson area.
JOE VATTEROTT
209 N. FLORISSANT JA 1-4511

2% DOWN IF G.I. Fully air conditioned; 3 full bedrooms, basement, gas heat; close to Northland Shopping Center; bus at door; 1634 Chambers rd.
WILSON CO. JA 2-1777

$1800 DOWN, $67 MONTH (FHA) Buys this 5-room, 3-bedroom home in walking distance of schools and transportation. JA 2-1787.

ROBERTA, 337; 6-room brick home, large shaded lot; $2750 down, FHA; immediate possession. LAWRENCE JA 1-1026

CALL BALL to buy or sell in Ferguson; always a large selection. BALL, JA 2-3300.

FLORISSANT

PADDOCK HILLS; from $15,950. Air-conditioned. TE 7-3390.

SUBURBAN PROP. FOR SALE 145

FLORISSANT

"A HEAP OF LIVIN'"
HIGH MEADOWS
3 Bedrooms, 1½ baths, brick and redwood ranch homes; full basement; FHA or G.I.
KAISER RLTY. & CONST.
TE 7-3866 Eve. WY 1-6834

"BRINWOOD"
$750 down to anyone qualified; superior construction; 3 bedrooms, tile bath and kitchen. SHAW, BRICHLER & COLEMAN TE 7-3744 or PA 1-1922

WILL SELL our Florissant home through a real estate company that will rent us 4-5 rooms in Ferguson, Florissant or Baden. UN 4-2294

GLENDALE

PARKLAND, 254; 3-bedroom colonial, 1½ baths, 2-car garage, open 1-5, owner transferred.

HAZELWOOD

IMPRESSIVE 76-ft. ranch house; 3 bedrooms; 2 baths, full basement; 2-car garage, birch cabinets, built-in oven and range; many extras, excellent location. Corner Utz Lane and Fee Fee rd., save commission. Call Builder, TH 5-2092 or TH 5-2052.

HIGH RIDGE

SPLENDID OFFER
5 rooms, knotty pine porch, attached garage, on beautiful 3 acres. Under $11,000. SIMCOCK RLTY. VE 2-3553

JENNINGS

BY OWNER, 5514 McLaran, new 3-bedroom, brick ranch; basement.

KIRKWOOD

FRAME; 2 BEDROOMS 20-ft. living room with picture window, full basement, automatic heat, 80-ft. lot; convenient location; priced under $13,000.

6-YEAR-OLD FRAME RANCH Will try rental purchase plan; 5 rooms, full basement, automatic heat, living room 19'x13'; full dining room.

IMMEDIATE POSSESSION 3 bedrooms, 2 baths, brick ranch, large living room with fireplace; lot approximately 2 acres; one of Kirkwood's top locations; call for details.

Chomeau & Engelland
Open 9 a.m. to 9 p.m.
121 W. Adams YO 5-0770

ORCHARD LANE, 56; spacious 3-bedroom ranch in rustic wooded setting of approximately 2 acres; electric kitchen with numerous cabinets and breakfast bar; pine TV room with fireplace. WO 2-2697.
A. F. RENJE WO 1-8190

830 Poinsetta
Frame ranch, in Kirkwood Gardens; charmingly decorated; yard fenced, nicely planted, with patio; playroom partly finished; awnings; metal screens and storm sash; close to bus, grade school and new high school.
Ira E. Berry
Office Open Evenings 7 to 9 p.m. PA 5-6166 YO 5-3030

TAYLOR, 598 N.; 4 bedrooms, 3 baths, patio. GLADYS MANION PA 1-4755

QUAINT EARLY AMERICAN RANCH STYLE; antique brick; beautiful setting; 3-bedroom; 2 baths; birch kitchen; TV room; double garage; gas heat. FL 1-4402.
LEPPER WO 2-5384

3 BEDROOMS-DEN; 5 YEARS OLD TILLMAN SCHOOL—1½ BLOCKS 114 HOLLYWOOD LANE, VACANT BLASE & DONALDSON Daily ST 1-5006 Evenings

NEW 3-bedroom ranch; attached garage, 6 closets, lot 75x150; $14,500. NIERMAN YO 5-1252

COMPLETE real estate service. H. A. SCHULENBERG VO 3-4424

TO SETTLE ESTATE 939 N. Clay; 6-room Colonial. BAYGENTS YO 5-0800

EMIL A. FUSZNER for Kirkwood and county property. YO 5-3875.

$11,950; 2-bedroom brick, near bus. Fletcher, YO 5-1162.

LADUE

DALLAS RD., 2611 N.; brick ranch; 3 bedrooms, 2 baths, well-planted lot. PA 5-2771.

MARGARET CARADINE WRIGHT LOTS; a few left in LaHacienda subdivision. Agent, MI 5-1704.

LEMAY

FOR SALE BY OWNER
Beautifully landscaped county home approximately ¾ acre; 6 rooms and bath including rumpus room; very modern, oil heat including 500 gallons of oil; tile bath and kitchen, rumpus room completely furnished including television set; also 2-car garage, workshop and storage 2100 sq. ft. with concrete floor and 20-year asphalt roof, yard all grass, maple trees, peach trees, cherry tree, rosebushes, flowers, garden and barbecue pit; sacrifice; east side of Telegraph rd., 2 blocks south of Cliff Cave rd. Call TI 6-2510.

VACANT BUNGALOW
4 rooms, bath, level yard, near schools, bus, this can be yours; move in tomorrow.
$425 DOWN
Call early, move today. RESULTS INC. ST 1-1394

ARLEE, 217 W.; 4-room brick; bath, stove heat; $5950. KOEHLER PR 2-8658

RIPA, 242 W.; modern 5 rooms, fenced yard; schools, transportation LEMAY REALTY HU 1-7100

MANCHESTER

ALFRESCO DR., 22; 1½-year-old, 3-bedroom ranch; $2500 down. PAUL COLLOPY, REALTORS 1019 N. Kirkwood Rd., YO 5-0570

MAPLEWOOD

WEAVER, 7765; like new 2-bedrooms; basement, gas heat; vacant; $1500 down, $65 monthly. Open 1-6 WEAVER, PR 6-4502, WO 2-2534

NORMANDY

VACANT — OPEN
TRY YOUR DOWN PAYMENT 8026 Allen; 6 rooms; very clean; 1 block to school and bus; asking only $8500 BROOKS REALTY HU 1-7588

3332 CARSON RD.
5-room brick, $14,000; newly decorated; gas heat; Bel Nor School 2 blocks south Natural Bridge.
STIFEL CO.
HA 7-8288 PA 1-6000

NORTHWOODS

6939 WILLOW WOOD
Modern 6-room brick ranch-type with attached garage; tile kitchen and bath.
HILMER-DUTTON
REALTOR, JE 3-7460

OVERLAND

G.I.—$300 DOWN
2945 Poe; new homes; 5 rooms; tile bath; gas heat; full basement; stairway to 2nd floor, partially finished into 2 large rooms and bath; close to school; $14,500; FHA $1900 down or equity in your present home may be used as down payment. ED. GOCKE R.E. CO. 2560 Woodson rd. HA 8-1824

PHONE FOR COMPLETE LIST OF OUR PROPERTY
J. W. WOOD REALTY CO.
HA 7-4232 PL 2-1220

G.I.'S—FHAS—CONVENTIONAL Low down payments; phone for free list; office open evenings till 9 p.m. Call today. J. W. WOOD HA 7-4232 9409 W. Milton Overland

G.I. — FHA LIST
BRUCE CAMPBELL HA 8-6400

CHAUCER, 3107; lovely 6-room home, 8 wooded lots; just north of Meadowbrook Club; builder's dream and a bargain.
P. D. HUFFARD PA 5-6692

MIDLAND, 9822; 6-room brick; gas heat, large lot; priced for quick sale at only $12,500; open. 9918 Carlyle; excellent 4-room bungalow; deep lot; must see to appreciate; immediate possession.
Mock-Phillips
8831 ST. CHARLES HA 7-4403

BRICK HOME, in new subdivision; 3 bedrooms, fireplace, clay tile kitchen, bath, cyclone fence; extras. HA 8-7690.

LOT 110x150; 2 blocks off 2400 Ashby at Canterway and Prouhet. BURGHOFF EV 2-2373

PASADENA

SUNSET DR., 7631 N.; rooms, 1½ baths, large lot; near parochial, public schools. EV 1-8565.

RICHMOND HEIGHTS

BUS AT DOOR
7637 Dale; 7-room brick, large living room, fire place, dining room, full basement, gas heat, 1½-car garage; wants offer.
ED SHAUGHNESSY
HA 7-3750 Weekdays 9-9, Sun. 9-6

SUBURBAN PROP. FOR SALE 145

ROCK HILL

BRICK CAPE COD
Nearly new and most attractive; living-dining combination, 2 bedrooms, tile bath, kitchen with disposal and birch cabinets; unfinished 2nd; full basement, gas heat.
JOHN W. FELDWISCH
1800 Brentwood WO 1-0811

OPEN MONDAY 1-5
1251 Charlane ct.; immediate possession; 5-room brick ranch; attractively finished basement with storage closet; large yard; near school; by owner. WO 1-2687.

PLAINFIELD, 9559; LOVELY 5-ROOM BRICK, GAS HEAT, TILE KITCHEN, BATH, BEAUTIFUL SHRUBS; OWNER TRANSFERRED, MUST SELL. VE 2-1163. TW 2-8249. LEE-SCHERMEN RLTY. CO.

ST. ANN

ST. BLAISE LANE, 3454; lovely 3-bedroom brick ranch; basement; carpeting; G.E. kitchen; many other extras; immediate possession; owner will show. SMITH COMPANY 6485 Chippewa, Rltrs. PL 2-7912

ST. ROBERT, 10419; 5-room brick ranch, brick garage, disposal, beautifully shrubbed.
DUDA-TIEMEYER RLTY.
7170A Manchester, MI 7-4727

ST. CHARLES

2½ ACRES, woods, building site; good roads, electric, churches and schools at Fort Zumwalt; heart of St. Charles county, Mo.; $2000, easy terms. W. G. Van Cleve, 117 Jefferson st., St. Charles, Mo. Randolph 4-2626.

ST. JOHN

BOSWELL, 3546; 5-room buff brick; six years old; gas furnaces, tile, beautiful hardwood floors, 5 nice closets, basement, garage; vacant. Hoene-Craig, PL 2-8700, HA 7-8430.

SHREWSBURY

KENRIDGE LANE, 7733; well designed and maintained, beautifully decorated 5-year-old 5-room brick bungalow; gas heat; FHA appraised and many other features we would like to tell you about; extra lot adjoining available.
JAMES L. SCOTT CORP.
RLTR. ST 1-2122-3-4 BILDOR

MUST BE SOLD THIS WEEK
Brick; 2 bedrooms; modern; gas furnace; full basement; garage; beautiful shrubs; for information call FO 7-5372.

3-BEDROOM brick, air conditioned; owner. MI 7-4600.

TOWN AND COUNTRY

SEE 1956 BETTER HOMES & GARDEN
IDEA HOUSE
HARWOOD HILLS
You can have your choice of contemporary ranch or hillside homes in Burton W. Duenke's new Harwood Hills. Gas for every purpose. Only 12 minutes from Clayton; close to schools and shopping. Furnished display home open 10-9 on Bopp rd., 1.7 miles south of Clayton rd. YO 5-1010. SUBURBAN R. E. YO 5-8412

UNIVERSITY CITY

APARTMENTS
OPEN 1 TO 6 DAILY
New buildings; quality construction; 2 and 3 bedrooms, 1 and 2 baths; schools, transportation and shopping nearby.

CONTEMPORARY HOMES 7721 Peachtree lane; 6 rooms, 2 baths, air-conditioned, fireplace.

5 blocks north of Delmar on North & South rd. to subdivision. RALPH S. DUKE & SON PA 1-1310 PA 1-7346

ULTRA-MODERN
AIR-CONDITIONED CUSTOM BUILT
2 BATHS—CORNER LOT
3 BEDROOMS—BRAND-NEW
421 Jackson; offset ceilings, indirect lighting, built-in range and oven.
WESTWARD PA 5-7450

NEW LISTING 7171 WESTMORELAND. Excellent entertaining facilities in this 3-bedroom, 2½-bath brick home; den with bar plus lighted china room 1st; enclosed garden with brick patio. Laura McCarthy, Inc. PA 5-5100

PAY MORE? WHAT FOR? Gracious 4-bedroom, new screened porch, gas heat, just painted; not a penny's expense. No. 326. SYDNEY JACOBS VO 3-8600

SELL — OR — TRADE 2 vacant 4-family apartments. PA 5-8250 WY 1-6988 WO 1-1599

CAMBRIDGE, 7154; vacant, 4 bedrooms, 2½ baths, breakfast room, reduced price, key available PA 5-0440 Bayer-Rickhoff

7440 WASHINGTON CONVENIENT LOCATION Charming Cape Cod colonial; 2 large bedrooms, gas heat; carpeting and drapes. ROBERT E. LYNCH PA 5-7500

FOR SALE by owner, 6600 Pershing. PA 7-9210, WY 3-3837.

WEBSTER GROVES

WANTED
Desirable homes for our qualified buyers. We have the financing to complete the sale. Experienced full time salesmen will gladly estimate your selling price at no obligation. Just call
BANK OF ST. LOUIS
R.E. SALES DEPT., GA 1-1850

WEBSTER ESTATES
125-31 EAST BIG BEND
Just completed; six rooms, 1½ baths ranch; many desirable features; beautiful trees; open Sat. and Sun. 2-5. WO 1-4342.
WM. W. BROWN PA 6-0500

HOME AND INCOME 4-room and bath bungalow, on 1 large corner lot; gas heat; one block to bus; small bungalow, bath, leased for 3 years; both for $12,500; immediate occupancy of 4-room bungalow. YO 5-3727.

SECLUDED NEW ORLEANS
3 bedrooms, 1½ baths, set 86 ft. back from street; overlooks beautiful rock garden, fish pool, landscaped yard, 28 trees. WO 1-4905 for appointment to see 446 Crofton

FOR SALE
3-BEDROOM, 1½-bath brick colonial; gas heat; best location. TREMBLEY-WILSON WO 1-0308

FOOTE, 433; wonderful home for the growing family; 5 bedrooms, 1½ baths, 2 fireplaces, spacious rooms, oil heat, 2-car garage and a 4-room carriage house; 100x208 lot. OPEN SUNDAY 1-3 p.m. FO 7-4659.
Ann Noonan WO 2-8040

HART 44; 5 rooms, gas heat, 90 foot lot; low price; see it. TREMBLEY-WILSON WO 1-0308

OAKWOOD, 651; conveniently located home with 4 spacious, airy bedrooms; new furnace, beautiful large lot; schools, transportation under $20,000. Laura McCarthy, Inc. PA 5-5100

COMFORTABLE 4-bedroom family home, fireplace, double garage, new furnace, excellent condition, ½ block to Bristol, 2 blocks to commuters train, 1 block City Bus. Open Sun. 2-5, by owner, 113 S. Gore. WO 1-5686.

FOR WEBSTER GROVES PROPERTY CALL WEBSTER GROVES TRUST CO., Realtors. WO 1-2400.

FOR WEBSTER SALES, RENTALS, FIRST NATIONAL R.E. CO. J. W. Ward WO 2-3881 J. Wenom

5 MODERN bungalows and ranch homes; $13,880 to $27,700. RELIANCE HU 1-2554

WELLSTON

Commercial—Vacant
TRY YOUR DOWN PAYMENT 6300 Chatham; store and 3 rooms, nice condition; gas heat; equipped for confectionery. Only $6850. BROOKS RLTY., HU 1-7588

GREER, 6217, 5-room frame, gas heat, basement; $9950; try $1500 including closing. OPEN. UN 4-4359 THOMAS VE 2-3206

WE WANT OFFER—FHA TERMS Cozy and modern 5-room home. 6432 Hobart. KORTE, CO 1-9696.

ACREAGE

BUILDERS
23 ACRES—KIRKWOOD WATER AND SEWERS 63 LOTS—TOP LOCATION
Harry Herring PA 7-4400

HUNTLEIGH VILLAGE LOTS One 3-acre tree-shaded lot; two 5-acre lots; all utilities in. Edward L. Bakewell PA 1-5555

BEAUTIFUL 4 acres, 517' frontage, 312' depth; forced to sell. Concord R.E. Sales PL 2-1144

120 ACRES, 80 tillable; good road, house, barn, $2500. SCHNARR Crestview 3-6311

Save Almost One-Third the Cost
Order Your Want Ad for 7 Days

HOUSES FOR SALE 146

NORTH

$500—DOWN—$500
NO CLOSING COST
6 lovely rooms; vacant; gas heat; move in tomorrow. RESULTS, Inc. ST 1-1394

PROFESSIONAL MAN 3802-04 N. GRAND 3-room office, plus 6-room brick residence; gas hot-water heat; newly painted; price reduced.
KUHS Realtors OL 2-1600

NORTHWEST

AUBERT, 4232; 5-room brick, clay tile, automatic heat, real fireplace, ½ bath in basement; bus and school ½ block.
LEAHY EV 2-4300

GIMBLIN, 1211; 3-bedroom brick bungalow in Baden, brand-new; gas heat; aluminum sash; large closets. EV 2-6700. ROGER R. HEMMER, INC.

GIMBLIN, 1261; 4-room brick; oil heat, 2-car garage; vacant.
STOCK & SON EV 3-4411
Office Open Evening and Sunday

SOUTH

$750 Down; Reduced $9500
$75 month buys 7553 WOODLAND, 2 blocks south of 7500 Manchester (Maplewood); 5 large rooms, stoker, garage in basement; completely modernized inside and out; convenient to everything.

ALWAYS OPEN
MA 1-3868. Evenings and Sunday. PA 1-6972.

VICTOR, 3508; apartments. 3635 Castleman; 12 rooms. 3535 Victor; 13 rooms. 3628 Castleman; 12 rooms. UNRESTRICTED INCOME AND HOME
PR 1-4139 Brine MO 4-0635

OPEN SUNDAY 2-5
7120 Eugene; 3 bedrooms, breezeway heated; 1 year old; gas heat; garage attached; immediate possession.
Walter W. Snider ST 1-3610

VACANT—POSSESSION
1918 Hickory; 9 rooms, furnace, completely remodeled; terms can be arranged. WITTELS INVESTMENT CO. 709 PINE CH 1-2269

ASKING $5950
616 W. Marceau; 4-room bungalow; large lot, modern kitchen, bath L. K. WOOD RLTRS. PR 3-1929

LEAVING CITY
3858 Hartford; 9 rooms, automatic heat; $11,500.

BY OWNER 4206 Juniata; under $15,000; 5 rooms, 2 heated sunrooms; new G.E. kitchen. PR 6-0093. Open.

ACCOMAC, 2815; 10 rooms. Steinlage & Schmid CH 1-5808

BAMBERGER, 3740; 5-room, oil heat, 2-car garage. PR 1-6200.

CONNECTICUT, 3942; clean brick residence; ideal for large family; 3 bedrooms; 1½ baths.
KRATZ-FISCHER PR 1-4072

CALL Pheum O'Toole for list of bungalows, flats. CH 1-2253

NEOSHO, 4320; ½ block west of Morganford; 6 rooms; hot water gas heat; 2-car garage. MOELLENHOFF FL 2-4300

SHENANDOAH near Grand; brick 7-room residence; stoker, partly furnished; priced under $12,000. SCHUEPFER RLTY. FL 2-3000

BUNGALOWS; $10,700; $14,000; $15,750 and $17,000. RELIANCE HU 1-2554

CALL ZIDEN CO. REALTORS For list of cottages, bungalows, flats. FL 2-6166, FL 3-6999.

SOUTHWEST

DON'T FAIL TO SEE
SAPPINGTON ACRES ESTATES NO. 2
GRAND OPENING SUNDAY, SEPT. 9th
McNEARY
HU 1-4032 Open Evenings

NEW BUNGALOWS
CLIFTON HILLS, at Southwest and Tamm, 5 blocks west of Hampton; gas heat, full basement, garbage disposal; Tower Grove bus. OPEN EVERY DAY
FEDERER PR 6-1519

6816 ARTHUR—OPEN 2-5
EPIPHANY PARISH
Lovely 5-room brick, tile kitchen, 1½ baths, garage; may take your old property as down payment; immediate possession; near shopping and busses. This is a real buy!
PA 5-2708 Stifel PA 1-6000

BUCKLEY road, 701; NEW, 3-bedroom, brick ranch, full dining room, 18' kitchen; 63' lot; house 48x42; LAST ONE LEFT AT $23,700. OPEN. THOMAS REALTORS, VE 2-3206

LINDENWOOD PL., 6551; vacant; 5-room brick; gas heat; garage.
Walter W. Snider ST 1-3610

ODELL, 6936; 4 rooms, bath, full basement, oil heat, lot 50x160; asking $9500; make offer. MI 7-1411.

PERNOD, 6963; 5 rooms; 3 years old. After 5, HU 1-6405. A. J. MEYER & CO., PR 6-5321

REBER PL., 6271; 5-room brick. ROY MORRIS Rltrs. MI 7-3440

WEST

10 ROOMS—VACANT
4311 Laclede, beautiful residence with excellent income possibilities, gas furnace, 1½ baths, all furniture and floor coverings included, small down payment, easy terms, open every evening. WHYMAN 722 Chestnut GA 1-6627 or eves. PA 1-2139

KINGSBURY, 6100; 6 bedrooms, 2½ baths; good condition; near public and parochial schools and bus. W. H. LERCH PA 5-9344

PLYMOUTH, 5834; 5-room brick bungalow; 4-car brick garage; income from garages $240 year.
HENRY H. HAFFNER
6629 Delmar Rlty Co. PA 1-2996

FLATS, APTS. FOR SALE 147

NORTH

WE NEED LISTINGS NORTH SIDE REALTY 3844 W. Florissant EV 3-0151

SOUTH

BEST BUY
5-family building; $142 month income plus a unit for the owner; must be sold; owner will consider offer under $10,000. Hurry on this one. J. Ben Miller Realty FL 3-0800

$1250 DOWN—MOVE IN
2708 S. 10th; lovely 3-3 with baths, gas heat and hot water; garage; nice fenced yard; income pays most of notes. WHYMAN 722 CHESTNUT GA 1-6627 or eves. PA 1-2139

TRY $500 DOWN 4 and 4 single; nicely decorated and maintained; gas heat, 2-car garage. Call about Lemp av. RELIANCE HU 1-2554

ALABAMA, 6326-28; double flat; 3 rooms, bath each unit; 2 furnaces; will try under $19,000.
ALTMAYER FL 1-2171

CASTLEMAN, 3967; double flat; 4 large rooms; gas heat; by owner. PR 2-5694.

HENRIETTA, 2819; 4-5 single flat. Bernard A. Gross R.E. GA 1-6294

NEBRASKA, 3842; 3-3; hot water heat. EWERS, PR 6-2020.

ST. VINCENT, 2902; 5-5 single; oak floors. After 5, MO 4-8960. A. J. MEYER & CO. PR 6-5321

CALL ZIDEN CO. Realtors, for list of cottages, bungalows, flats. FL 2-6166, FL 3-6999.

WE NEED farms, resorts, tourist courts to sell or trade. RUNYON WO 1-4278

5-ROOM, 4-family; rent $3360; A1 location. Agent, FL 2-9478.

SOUTHWEST

FILLMORE, 3834; 5 and 5 single; gas heat; 2-car garage; possession. Hartmann-Heinrich PR 3-0200

DUPLEX BRICK; 4-6 rooms, if you can use. Jolly, HU 1-4898.

4 & 4 DOUBLE—GOOD INCOME A dandy. SMITH, FL 1-2800.

LOTS FOR SALE—VACANT 148

ATTENTION BUILDERS; 2 lots for the price of one; corner of Scott and Fillmore in Kirkwood; all utilities; $2500. CITY & COUNTY Rlty. MI 5-5665

SOUTH

BUILDER needs lots; 1 to 20; pay top price. TW 2-1036.

LOT wanted; pay cash; south, southwest. PL 2-7172.

LOTS FOR SALE—VACANT 148

SOUTHWEST

MURDOCK, 7319; 45x150; extra nice. FL 2-4436.

SUBURBAN

LOTS NEAR MARK TWAIN and DANIEL BOONE EXPRESSWAYS POWELL
VO 1-2100 PA 7-5579

FERGUSON; lot 50x149 on south side, 225 N. Harvey; sewers, water, gas.
SCHMERSAHL
8544 AIRPORT RD. JA 1-6464 Office Open Sunday and Evenings

SUBURBAN

ARTHUR LANE; ½-acre; Concord Village; near shopping center; utilities. TW 2-7243.

FENTON Forest; ½ acres; $750 up; trees; terms. FL 3-9345.

GREEN VALLEY acres, $550 up. Near 21-141. Gangloff, FL 1-5244.

JEFFERSON County lots, about ½ acre each, $700 up; 10% down; call agent for plat. PL 2-3050.

CHOICE half-acre county lots; south; improvements; $2650 up. MERLER RLTRS. FL 3-1111

CHOICE lots within 5 blocks of highway; house clearance. Concord R.E. Sales PL 2-1144

3 ACRES; water, sewer; Kirkwood; away from traffic. Will divide. Owner, Lehigh 6-2731.

2 LOTS; HIGHWAY 40. PR 3-2798.

2 LOTS in St. Charles; Bellevue Ter., No. 14 and 15. JA 1-8379.

BUSINESS AND INDUSTRIAL PROPERTY FOR SALE 149

PENNSYLVANIA at Page, store building, tavern and fixtures; only $9500. JA 1-4833. GROEBL-SENNIGER, FL 3-3000.

STORE; living quarters, 4-car garage. North. EV 1-7220.

NORTH

NEAR Natural Bridge highway (2503 Palm); store and 1 room; can be used for business or light manufacturing purposes; also have 3713-15 Parnell property next door. Hartwig-Dischinger PR 1-2943

WEST

RIDGE, 6460; corner Ogden; vacant store building, 25x60. Price $7000, $2500 down, $54 monthly or rent $50. EV 2-4939. Finley, Finley, Finley, Bennett

INVESTMENT PROPERTY 150

6969 OLIVE ST. RD.
STORE BUILDING AND PARKING AREA
Lot 40x120, store 20x40; building only 6 months old. This can be bought right; may trade.
PA 5-2708 Stifel PA 1-6000

Store and 4 Apartments
$1536 income; hardware store; owner wants offer.
Mercantile Trust Co.
Real Estate Dept., CE 1-3500

DON'T MISS THIS
36xx Botanical; 9 efficiencies plus manager; convenient location; excellent return; a buy. LAMB-GRACE MI 5-0691

NORTHEAST corner Manchester and McCausland; busy intersection; leased at $2400 a year; nothing furnished; good investment. WY 1-0659.

STORE, office and 4 apartments; may trade for smaller property.
HAYWARD
Realtors Open 9 to 9 MI 7-3510

REAL ESTATE AVAILABLE FOR COLORED 151

FOR SALE or TRADE
8603-05 Agnes drive, 2 new homes under construction, 90% finished; small down payment.
$950 DOWN
1309 Blackstone; 7-room brick residence, excellent condition; automatic heat; liberal terms.
$500 DOWN
5852 Cote Brilliante; beautiful 6-room residence, excellent condition; automatic heat; E-Z terms.
Kanefield-Yoffie PA 1-8044

HOME & INCOME—VACANT!!
SMALL DOWN PAYMENT
1361 Arlington; 9 rooms, 2 baths, 3 kitchens; newly decorated; E-Z terms.
ST. LOUIS COUNTY REALTY PA 7-0818 (*)

10 Rooms—$1500 Down
5050 Cabanne; beautifully decorated; home with income if you desire; wall-to-wall rugs; garages. Vacant. Easy terms. WHYMAN 722 Chestnut GA 1-6627 Evenings PA 1-2139 (*)

$1950 DOWN or TRADE
6022 Maple; 3-family apartment; 6 rooms each, stoker heat.
JERRY GOLDMAN
6000 Westminster
PA 1-2222 VO 3-1111 (*)

OPEN TILL SOLD
6146 Colorado; brand-new beautiful ranch; south; 2 or 3 bedrooms; only $14,900; must sell; make offer. KEN SMITH PA 7-8184 (*)

Like fresh air? go south
8307 Polk; Nice; Vacant
4 large rooms; 2 toilets
$90 Cash; No Closing Cost
$3990. MR. BENNETT, MA 1-0088

$500 DOWN
5624 Lotus 7-room brick; newly decorated; hardwood floors; automatic heat. Will try G.I. or FHA. SHANKER-BANK R.E. PA 7-6278 (*)

$250 TO $1000 DOWN
We have any type property to suit your needs. Call today for our list. MITCHELL REALTY, PA 1-3398 (*)

$700 DOWN
5536 Wells; 3 bedroom brick; 6 rooms and porch; can make apartment in basement; possession; very clean. LONDOFF, EV 2-1011. (*)

ARLINGTON, 1357; 9 rooms, gas heat; near schools; fine income. (*)

BARTMER, 5585; 28 rooms, hot-water heat. FO 1-3899. (*)

COTE BRILLIANTE, 4254 W.; 5-6 2-family. STEINLAGE & SCHMID (*)

COTE BRILLIANTE, 5755; 7 rooms; gas heat. Mayberry R.E., FO 7-5715. (*)

GARFIELD, 3627; 11 rooms, 3 baths. FO 1-3899. (*)

GOODFELLOW, 1286; single flat; steam heat. Mayberry R.E., FO 7-5715. (*)

LEWIS PL., 41; lovely 10-room house; fine condition; owner moving; a place for many people in large rooms; close to stores, bus.
P. D. HUFFORD PA 5-6692 (*)

6006 MAPLE
6-family brick, furnished, $400 monthly income; easy terms. CLANCY OL 2-5354 (*)

MAFFITT, 4252W; 8-room residence; furnace; large lot; only $500 down. P. C. Robinson R. E., JE 3-3991. (*)

$500 DOWN buys 956 Maple Pl.; 9 rooms, hardwood floors, stoker heat; priced to make you want to deal today.
ALPHA CO.
4856 PAGE FO 1-2361 (*)

REAL ESTATE—EXCHANGE 152

INCOME PROPERTIES FOR TRADE
R. D. VonEngeln PA 7-0383

REAL ESTATE—Wtd. To Buy 153

I PAY CASH
FOR ANY PROPERTY
REGARDLESS OF CONDITION Receive highest offer with EARNEST MONEY same day you call. Quick closing or 90 days rent free.
NO COMMISSION TO PAY
Phone PA 5-5255 (Days)
MR. LEE (evenings WY 1-2626

FOR QUICK RESULTS
LIST WITH US
OPEN SUNDAYS 10 a.m. to 3 p.m.
VORHOF-DUENKE
7567 St. Charles Rltrs. VO 3-3200

YOU GET CASH QUICKLY
WE BUY ALL TYPES PROPERTY IMMEDIATE CASH ACTION STEINBAUM RLTY. CH 1-1747

REAL ESTATE—Wtd. To Buy 153

ACTION—AND MORE MONEY
That's what you want; just
Phone VE 2-3040
(Eves. VE 2-3343 or WO 2-1063) You get money today; any type property; also furnishings, fixtures, fast action and more money.
STEMMLER, VE 2-3040

WE NEED 2 AND 3 BEDROOM HOMES; preferably in suburbs in moderate price range for large corporation moving its personnel to St. Louis; immediate answer. Call FL 3-1810 or
FRED SCHWALLER
5116 Hampton Realtor FL 2-3360

BIG VOLUME BUYERS SINCE 1914
For 42 years we are noted for paying top cash prices and quick closings; immediate action. Eves. Call L. Harris, FO 1-1800 GLICK R. E. CO. 107 N. 8th MA 1-4182

"SEE US"
QUICK SALE FOR YOUR PROPERTY, HURRY
Christian Brinkop R.E. Co.
3612 S. GRAND PR 2-3040

SELL IT TO US
DOERFLINGER
EASY TO DEAL WITH PL 2-1140

LOTS WANTED
PL 2-1370

WANTED IMMEDIATELY
3-bedroom home, southwest or county; under $12,000. Must G.I. HU 1-9246, Sat. or Sun.

QUICK SERVICE
GET OUR EXPERT OPINION WE CAN SELL YOUR PROPERTY DICKMANN
PA 5-9077 WO 1-6882 Evenings

SOLD OUT
WE NEED SALES OFFERINGS Call for Free Sale Valuation. CHAUNCEY F. HEATH, GA 1-3164

JOE VATTEROTT
209 N. FLORISSANT JA 1-4511

CASH FOR PROPERTY
ACTION THE DAY YOU CALL MANDEL HAFFNER, EV 1-1280, Eves. and Weekends, HA 8-9107

Cash For Your Property
ANY TYPE — ANY CONDITION CALL MR. IRWIN, GA 1-6720

CASH FOR YOUR PROPERTY; all types, any condition; city or county. Call or write M. A. RUST & SONS, MA 1-4551, 817 Chestnut

$ ALL CASH $ For property; get bid, then call; we pay more. CE 1-1334. Felberbaum R.E. Co. 720 Chestnut

LISTINGS WANTED WE HAVE BUYERS R. W. STUCKENBERG CO. 6515 Chippewa Realtors FL 1-8300

WANT to know today's for sale value of your property? Call or write Hauschulte R. E. Co., 2407 N. Broadway, CH 1-6516.

PROPERTY BOUGHT, SOLD and EXCHANGED. Larner-Diener R. Co., CE 1-2965

COLORED PROPERTY Will pay all cash; cottage or flat. S. FISHER, PA 7-4262

ALL CASH FOR PROPERTY Loans made. Johnson, PR 1-3412

WHY list your property with a part-time salesman when you can list with a well established broker who has full-time salesmen that will work for you full time. Growe-Hammack, Realtors, ST 1-7750.

LOTS WANTED! CALL US TODAY! WE'LL HAVE ANSWER TOMORROW! TOM WILLIAMS PL 2-5500

CASH for your property; don't give it back to the Indians. Call us. McGRAW RLTRS., FL 2-6128

FOR QUICK RESULTS list with us. MULLIN-WALTERS RLTY. CO., Inc., JE 1-2722.

ACREAGE, lots, homes; have cash ready; submit your offer. BURTON-MURPHY PA 5-2450

SELL ME your property; any kind, any condition; white or colored. CE 1-8884.

ALL cash for your cottage or flat. GA 1-5731, VO 3-4865, PA 1-1046

ARCHSHOEFER & SKAGGS has buyers ready to buy. 824 Chestnut

CASH for property regardless of conditions. SHAPIRO, CE 1-1382.

CASH for city and county property. BURIAN CO., Realtors, JE 1-0593.

FOR A QUICK SALE, list with E. W. FRANCIS PA 7-7330

WE HAVE buyers; listings invited. JUDGE REALTORS, PA 7-8140

WE BUY any kind of PROPERTY St. Louis Rlty. D. Corp. CH 1-1969

WILL BUY YOUR EQUITY, flat or bungalow. LIC, ST 1-3162.

WANTED; 4-family flat; south; cash; private party. PR 6-6088.

NEED PROPERTY—PAY CASH B. F. Voss, 2861 Union. EV 5-1095

WANT 3- or 4-room house; will pay cash. Brinkman. FL 1-1228.

ALL CASH; white or colored; will trade. Harper, EV 2-4414. Crown.

FARMS FOR SALE 159

TO PLACE
FARM LAND ADS
Mail to St. Louis Post-Dispatch Classified department or phone MAin 1-1111.
Ad takers are on duty 8 a.m. to 9 p.m. Monday through Saturday. Or you may bring your ad to the want ad counter, 12th and Olive street.

UNITED'S new illustrated FALL bargain catalog is FREE to you! Farms, ranches, retirement homes, fishing and hunting spots, resorts, businesses, rural property of all kinds. Full details, over 700 photographs, 18 states. Phone, write or drop in for your copy now! Our 32nd year. UNITED FARM AGENCY, 1896-A Arcade Bldg., St. Louis 1, Mo. MA 1-1454.

FLORIDA

FARMS, ranches, homes, business. Box 38, Homosassa Springs, Fla.

MISSOURI

FLOYD DAVIS FARM LISTS Standard station, 3934 Lemay. Standard station, 8801 Manchester. Standard station, 8000 Highway. 66. Office 34 N. Gore.

BOURBON, MO.
98-acre farm, good hunting. CO 1-9396.

10 ACRES, 4 rooms, bath, screened porch, basement; shady lawn; farm buildings; near Troy; $10,000. PR 2-2040 or ZIRNHELD, S. Main, Wentzville.

46 ACRES; 5-room house; deep well; chicken house; garage; 2 barns; 10 miles north of Cuba, Mo.; sell or trade for house-trailer. VO 3-8164.

98.45 ACRES, house and barn, outbuildings; 30 acres creek bottom, 80 acres in cultivation; 8 miles north of St. Charles. See Clara Blase, 1603 Tompkins st., St. Charles, Mo.

181 ACRES, 16 miles west Columbia, 35 acres in valley, 45 upland, balance pasture, 4-room house, electric, running water, good barn, several outbuildings, deep well, large cistern, 3 stock ponds, 3-acre fishing lake well stocked; ideal for private summer home or can be used as commercial resort; one of the best small stock farms in Missouri. PR 1-1067.

MERAMEC RIVER frontage; 10 miles out; 5-room efficiency; modern; fenced yard; year-round home. FLOYD DAVIS WO 2-5151

REAL ESTATE OUT OF ST. L. 161

BY OWNER
5-room house, 3 porches, 2 screened, 2-room basement, running water 2 acres land; year-round spring; 30 miles south of St. Louis. ST. 1-3700.

COMMERCIAL
Corner lot; business district; Middletown, Ohio. Settle estate; $2200. PR 3-4162.

FLORIDA income property; 12-unit waterfront furnished apartments. Write to Mr. M. Rallo, 711 Northeast 29th st., Miami, Florida.

KENTUCKY LAKE 17 miles; 3½ acres, 4-room house, plenty water, screened porch, fruit trees; $4500. CO 1-7948 Monday to Friday.

BELLEVIEW, Mo., Highway 21, 90 miles south; 5-room house, 1½ acres; $2500, CE 1-7989, eves.

ST. CLAIR, Mo.; 4 rooms, bath, breezeway, attached garage; lot 66⅔x150; $8950. H. L. Quattlebaum.

JEFFERSON COUNTY FARMS 162

TO SELL OR BUY GIVE US A TRY Ralph N. Smith Rltrs. HU 1-1200

20 MILES south, U.S. Highways 61 & 67; 4-room modern house, asbestos shingle; oil heat; full basement; near school, transportation, etc.; garden spot. HOBART 7-4666, Bernhardt, MO. F. Gabriel.

MODERN 5-room home on 38 acres. DON RON REALTORS VE 2-2442

AUTOMOBILES

AUTOMOBILES FOR SALE 170

Open 'til 10 p.m. tonight
75 Safe-Buy reconditioned used cars to select from. Immediate delivery. Where you buy with confidence.
DICKERSON
Continental-Lincoln-Mercury
6116 Nat. Bridge (3 blocks west of Goodfellow Blvd.)
EV 2-2394

DEMONSTRATORS
EXECUTIVE CARS
SAVE UP TO $1500
SIMMS
OLDSMOBILE
5959 DELMAR PA 5-5261

Mid-West Auto Guarantee
When you buy a used car look for the MID-WEST GUARANTEE SEAL OF APPROVAL. It unconditionally guarantees for one year the transmission, rear end and motor as to the cost of parts labor and installation with a $25 deductible clause.
SEE THESE CARS AT
BOUT-NU MOTORS
"Home of Fine Used Cars"
5835 NATURAL BRIDGE
HURST MOTORS
"Late Models Clean and Sharp"
5901 NATURAL BRIDGE

DO YOU NEED A SECOND CAR IN YOUR FAMILY?
USED CARS
BARFORD
CHEVROLET
7 N. Bemiston, Clayton PA 5-3600

FOR BETTER VALUES IN FINER USED CARS
WE'RE EASY TO DEAL WITH
THOMS PONTIAC
5200 Delmar FO 1-4808

MENDENHALL
MOTORS
We believe we have 150 of the cleanest cars in America; all makes, all body styles; we trade high and fast; low bank rates. Open eves. till 9, Sat. till 6. 2231 WASHINGTON. CE 1-5205 Just East of Jefferson

OVER 200 CARS TO CHOOSE FROM TERMS TO SUIT
FELD CHEV.
7700 Manchester MI 5-4355
6951 Manchester MI 5-5782

FOR FINER USED CARS SEE
COTTER BUICK
3288 S. Kingshighway VE 2-3688

RUDY FICK FORD
SALES, INC.
4200 LINDELL JE 3-7800
WE SPECIALIZE IN SATISFIED CUSTOMERS!

LATE MODEL TRADE-INS
BIG SAVINGS TO YOU
JOS. NESSER MOTORS
Dealing in Hy-Grade Cars since 1920
6536 Chippewa FL 1-6300

$195 FULL-PRICE SALE
$50 down; '46s, '47s, '48s, '49s. We do our own financing.
JOE SIMPKINS LOT No. 2
5137 EASTON FO 7-0694

'56 BUICK
SPECIAL HARDTOP COMPANY CAR
New car factory warranty. Radio, heater, Dynaflow, power steering, power brakes, white-wall tires.
SAVE $1000.
KUHS BUICK
2837 N. GRAND FR 1-2904
OPEN EVENINGS

NO DOWN PAYMENT 1951 BUICK 4-DOOR SPECIAL; RADIO, HEATER, GOOD TIRES, DYNAFLOW, NEW SEAT COVERS; BRAND-NEW 2-TONE PAINT BLUE AND IVORY; PERFECT MOTOR; EXCEPTIONALLY CLEAN; CASH PRICE $595; FIRST PAYMENT DUE OCT. 8 OF $31 FOR 24 MONTHS.
Phone In Application Today
Open Till 10 p.m. at Jack's Auto Sales, 7228 Manchester, MI 5-8145

'53 Buick Super
Convertible
Very, very clean; priced to sell immediately.
KIRKWOOD MOTORS
10800 Manchester YO 5-1204

BUICK, 1951 Super hardtop; a real clean car; 2-tone green and black; whitewalls, radio, heater; this car is perfect. JOE LENNEMANN INC. Over 30 Years of Fair Dealing 6918 Page PA 1-3500

1955 BUICK, DAMAGED
Make offer. 6913 Page

BUICK, '50; 4-door, radio, heater, good tires; make offer. CO 1-8802.

BUICK, '54 Roadmaster; all power; 1 owner; $1800. 3518 Sullivan

BUICK, 1951 hardtop 2-door. Call EV 5-0448 after 6.

CADILLAC Eldorado 1956, equipped with air conditioning, Continental kit on back, full power; price $6495; formerly sold for $8000; only 3000 actual miles. Can be seen at 1201 N. Grand. JE 3-0065.

CADILLAC, 1952 coupe DeVille; power, electronic eye, white walls, clean; must sell; 807 Lemay Ferry rd., PL 2-8473. Dale Auto Sales.

CADILLAC, '50 4-door; low mileage, perfect, 1 owner. Cadillac-serviced; $950. PA 5-8447; evenings. WO 2-1875.

CADILLAC, '52 sedan; has everything, owner will sacrifice, $1295. Klink Motor, 2217 S. Grand.

CADILLAC '47; new top; $395 full price. Rich, 2410 Big Bend.

CADILLAC '55 coupe; 1 owner, low mileage, like new. FO 1-0737.

'53 CHEVROLETS
$895 to $1095
De luxe 2 doors, 4 doors, also Bel Air models; solid and 2-tone colors; heaters, radios, seat covers. All clean cars, ready to go.
JAMES CHEVROLET
3721 S. Grand PR 2-5110

Always . . .
For the Things You Want, Keep an Eye on the Want Ads in the
ST. LOUIS POST-DISPATCH

AUTOMOBILES FOR SALE 170

TODAY'S SPECIAL CLEAN USED CARS

	Down
Olds "88" Hol. coupe	$450
Olds "88" 4-door	$300
Olds "88" 2-door	$250
Olds 4-door	$225
Chevrolet 2-door	$225
Lincoln 4-door	$250
Pontiac 4-door	$225
Ford	$225
Buick Riviera	$200
Olds "88"	$150
Chevrolet	$125
Ford	$125
Olds	$100
Buick	$10
Studebaker	$10
Olds	$10
Mercury	$10
Ford	$10
Pontiac	$10

24 MONTHS TO PAY
SIMMS OLDSMOBILE
5950 Delmar PA 7-2506
6709 Page VO 3-0950

'50 CHEV. CONV., $395
Fully equipped, a real buy!
ED RIPPY
St. Louis' Largest Chrysler-Plymouth Dealer
DELMAR (at Goodfellow) VO 3-6555

'54 CHEVROLET, $1295
Bel Air 4-door, popular ivory and turquoise, heater, radio, white-wall tires; a low-mileage, 1-owner car.
JAMES CHEVROLET
3121 S. Grand PR 2-5110

1955 CHEVROLET, $1595
Bel Air 4-door; 2-tone, salmon pink and charcoal; 14,000 actual miles; radio, heater and other de luxe equipment.
DUFAUX BUICK
3405 S. Kingshighway VE 2-1221

SAVE $1000
1956 CHEVROLET EXECUTIVE CARS!
All models including convertibles and station wagons.
WEBER CHEVROLET
4035 LINDELL JE 1-2500

NOTHING DOWN
(TAKE OVER PAYMENTS)
'51 Chevrolet sedan; Power Glide; radio; seat covers; white tires! Priced at $395, $21.40 for 24 months. MI 7-3540. Rich Motor, 2410 Big Bend.

CHEVROLET, '51 4-door; green; fully equipped, powerglide, radio, heater; excellent shape, $475.
NICK PAPPAS, INC.
3637 S. Kingshighway VE 2-3600

CHEVROLET, '56 hardtop Bel Air; Powerglide, power pack, radio, heater, premium tires, clear plastic seat covers, safety belt. HE 2-3553; 2515 N. Ballas rd.

CHEVROLET, '50 2-door; radio, heater; a bargain, $395.
GEBHART CHEVROLET
5616 Gravois HU 1-8030

CHEVROLET, '55 4-door sedan, V8; radio, heater, $1400. Call PR 1-7676.

CHEVROLET, '51; Power Glide; 4-door; A1; priced to sell. PA 1-2291.

CHEVROLET, '48 Fleetline 2-door, $100. Klink Motor, 2217 S. Grand.

CHEVROLET, '54 Belaire; radio, heater; private; $1075. PA 5-4671

CHEVROLET, '51 club coupe; private; must sell. 3888 Hartford.

CHEVROLET, '52 sport coupe; A-1 condition; 3581 Lafayette.

'52 CHRYSLER, $695
Windsor sedan; fully equipped; automatic transmission; exceptionally nice.
GILBERT BUICK
3500 GRAVOIS PR 1-5203

DEMONSTRATORS
Save up to $1000 on 1956 Plymouth and De Soto demonstrators, 6s, 8s, Belvederes and Savoys, standard or Powerflyte push button transmission; also 2- or 4-door hardtop De Sotos.
KRIBS
3205 Natural Bridge JE 1-7511

DeSOTO, '53 Fire Dome V8 automatic; perfect mechanical condition; priced to sell.
UNIVERSITY DODGE, Inc.
7055 OLIVE STREET RD. PA 5-8663

DE SOTO, '49 club coupe; radio, heater, a real buy, only $165. Klink Motor, 2217 S. Grand.

DODGE, '55 Hard Top V8; automatic transmission, low mileage, radio, heater, white walls; full price $1650. MI 7-4756.

DODGE, '41; good running condition; private. 2044 E. Gano.

DODGE, '50 sedan; original owner. 5009 Crescent. PA 7-3535.

'50 Ford, $4.98 Per Week
V8 2-door; beautiful black finish; radio, heater; new seat covers; must see and drive to appreciate. No money down, 24 months to pay. Phone application to Credit Department for immediate approval, MI 7-4293.
DICK BROWN AUTO
6855 MANCHESTER

'55 FORD, $1095
Club sedan in excellent condition. Only $75 down if you have good credit; bank financing.
MAJOR
5460 Natural Bridge EV 2-8585

'56 FORDS
FAIRLANES
2- or 4-doors; assorted colors; brand new.
ONLY $1995
Ray Scharf Drive-Away Co.
1022 S. Kirkwood Rd. YO 5-4283

1954 FORD V8
$795
Radio and Heater
CALL TODAY
MISSOURI AUTO SALES
5922 Natural Bridge EV 5-4144

FORD, 1953 Victoria; a beauty; 2-tone cream and blue, whitewalls, overdrive, radio, heater; buy of the day, $995. Low, easy bank rates.
JOE LENNEMANN INC.
Over 30 Years of Fair Dealing
6918 Page PA 1-3500

FORD, 1956 Thunderbird; low mileage; fully equipped with power, will sacrifice.
JOE LENNEMANN INC.
6918 Page PA 1-3500

FORD, '52 Custom V8 4-door, Fordomatic, radio, heater; low mileage; like new, $745.
GEBHART CHEVROLET
5616 Gravois HU 1-8030

FORD, '50; RADIO, HEATER; SHARP; $275; $10 DOWN, $4 WEEK, 18 MONTHS.
GLOBE AUTO 4500 GRAVOIS

FORD, '53; SHARP, LOOKS AND RUNS LIKE NEW. MUST SELL OR TRADE. GLOBE AUTO, 4500 GRAVOIS.

FORD, 1951 custom 2-door V8; Fordomatic, radio, heater; good condition; $395. 2410 S. 3rd.

FORD, '50 2-door; radio, heater; private party. PR 2-4571. 3324 S. 18th st.

FORD, '52 Victoria; new white walls; very clean; private owner; 3577 Maple. FO 1-3530.

FORD, '56 Mainline 2-door, V8; bargain. University 4-7777.

FORD, '49, station wagon, good wood, $175; bargain. HA 8-7457.

FORD, '54; 8; 4-door; very clean; $1150. UN 8-3222 after 4 p.m.

FORD, '49 2-door, price only $150. Klink Motor, 2217 S. Grand.

FORD, 1931 Model A roadster. 4314 Lindell.

FORD, '47 convertible, $150; has everything. Taylor 1-7538.

FORD, '55 Thunderbird; clean. WY 3-6317.

FORD, '50 custom; private; 1 owner. FL 3-4474.

'54 LINCOLN CONVT.
A beautiful Capri, driven only 24,000 miles. Has full power, including power steering, power brakes, power windows and power seat; radio, heater, whitewall tires and wheel covers; 3-day special, $1895.
SUBURBAN FORD
Manchester at Kirkwood YO 5-2580

1955 LINCOLN CAPRI
Coupe; beautiful red and white radio, heater, automatic transmission, power steering, brakes, windows and seat; whitewall tires, many other extras; a very clean car. Full price $2895.
FRED F. VINCEL, Inc.
"In Clayton"
Continental-Lincoln-Mercury
8025 Maryland PA 5-5150

LINCOLN, 1948 Continental, 98 Olds engine; 807 Lemay Ferry rd., PL 2-6873, Dale Auto Sales.

LINCOLN, '51 2-door; loaded; extra nice; priced only $450. KLINK MOTOR 2217 S. GRAND

LINCOLN, '53 convertible; extra clean, $1695. Rich, 2410 Big Bend.

LINCOLN, '53, perfect convertible, sacrifice, $1895. JE 3-1333 days.

AUTOMOBILES FOR SALE 170

New Mercurys
SPECIAL DISCOUNT
This week only, all body styles, including station wagons. Large inventory to choose from.
E. M. Stivers, Inc.
St. Louis' Oldest Continental Lincoln-Mercury Dealer
6631 Olive St. Rd. PA 7-1000

MERCURY, '53 Monterey hardtop. Mercomatic, radio, heater, white wall tires. Beautiful 2-tone black and persimmon. Bargain.
MURRAY
Authorized Mercury Dealer
4900 Natural Bridge CO 1-2757

MERCURY, 1952, 4-door sedan. A real bargain at $795.
MacCarthy
AUTHORIZED FORD DEALER
6133 DELMAR PA 7-2326
Open Weekdays Till 9 P.M.

TAKE OVER PAYMENTS
1950 Mercury 2-door; radio, heater, seat covers, fender skirts. This car is immaculate in and out; only $16.76 for 24 months; cash price $295; first payment due in Oct. Phone application now, MI 7-4262, Portis, 6909 Manchester.

'55 MERCURY, $1845
Monterey hardtop coupe; Mercomatic, radio, heater.
GREBE-FISCHER
3400 S. Kingshighway PL 2-0400

MERCURY, '49 4-door, overdrive, radio, heater, excellent. 6939 Washington, PA 1-0652.

MERCURY, '50; sharp, $300; $10 down, $5 week, 18 months. Globe Auto, 4500 GRAVOIS.

MERCURY, '53 sedan, clean, $785. Klink Motor, 2217 S. Grand.

MERCURY, '50 sedan; clean; in good shape; $400 cash. PR 2-2128.

MG, 1953 tudor, black, whitewalls; top car. Dealer. MI 7-4455.

'52 RAMBLER HARDTOP
1952 Nash Airflyte Rambler, neat, clean, original tu-tone, light and dark green finish. Smooth, quiet engine performance; equipped with radio, heater and economy plus overdrive; good chrome and white side wall tires; wonderful economical transportation; ideal for the family's second car; only $595.
LINDBURG CADILLAC
Sarah at Forest Park, JE 1-6402

'51 NASH, $395
Beautiful, economical, 6-passenger Statesman, in excellent condition. Overdrive, Heater, Seat Covers, Turn Signals and many other extras. One-Year Written 75-25 Guarantee.
RIEFLING NASH
Missouri's Largest Nash Facilities
40 Years at 2323 S. Jefferson

EXCEPTIONAL BARGAIN
1955 Rambler Station Wagon; beautiful original finish, Hydra-Matic, radio, heater, fully air conditioned 24 E-Z payments of only $59.55 with $639 down. Your car should make down payment.
WRIGHT USED CARS
637 ROSEDALE PA 5-8166

NASH '51 Statesman super; new white walls, heater, overdrive, directionals, beautiful paint and interior; nice enough for an only car, economical enough for a second car; $325 or best offer. Call WO 2-6841 after 6:30 p.m.

'51 NASH, $195
Real transportation; nice car; E-Z terms. Brown Motor, 2819 Gravois, PR 2-9587.

NASH, '52 Rambler convertible, nice; radio, heater, overdrive, $480. Klink Motor, 2217 S. Grand.

NASH, 1951 station wagon; heater, radio; clean. Auto Listing & Sales, 8823 Gravois. HU 1-3114.

NASH '50 2-door; 2 snow tires, $185. 2045A Blendon. MI 7-0632.

NASH, '55, V8 custom 4-door; take over payments. CE 1-0487.

NASH, '51 Rambler hardtop, good condition, $385. WY 1-5263.

NASH, '50 sedan; good condition; cheap. PA 1-2024, FL 3-9516.

NASH, '50 2-door, overdrive; leaving for school, $130. PA 1-5449.

HOLIDAY COUPE
'54 Olds "88", $1595
Radio, heater, straight transmission; beautiful jet black with white top. Spotless.
TUCKER
4643 GRAVOIS VE 2-1419

DEMONSTRATORS
KLEES OLDS
4933 NATURAL BRIDGE EV 3-7330

NOTHING DOWN
(TAKE OVER PAYMENTS)
'49 Olds "88" 2-door; smooth Hydra-Matic; clean body; heater; big radio; priced at $345, $18.69 for 24 months, charges included. MI 7-3540. RICH MOTOR, 2410 BIG BEND

OLDS, '49 "88" 4-door; radio; heater; Hydramatic transmission; beautiful tan finish; new car trade-in; a real buy, $340.
NICK PAPPAS, INC.
3637 S. Kingshighway VE 2-3600

'50 Olds "88" 2-Dr., $495
Low mileage; very, very clean.
KOENIG CHEVROLET
220 W. Lockwood WO 2-3333

'50 OLDS, $295
2-tone green; straight car; fully equipped; E-Z terms. Brown Motor, 2819 Gravois, PR 2-9587.

OLDS, '51, clean, $475. Burns-Campbell, 3336 N. Kingshighway.

OLDS, '50 "88" sedan, equipped, $285. Klink Motor, 2213 S. Grand.

PACKARD, '53 sedan; excellent condition; power brakes; only $750 KLINK MOTOR 2217 S. GRAND

S.O.S.
WE ARE
Simply Overstocked
149 NEW PLYMOUTHS
We refuse to sell these new cars to used car dealers at $20 profit per car.
We would definitely prefer to sell them to you—at a loss if necessary, and thereby gain a customer!
WE HAVE NO GIMMICKS
AUTHORIZED FACTORY DeSOTO-PLYMOUTH DEALER
Clayton Motors
8455 Maryland PA 7-2200

'53 PLYMOUTH
Belvedere sport coupe; radio, heater; red and black finish; $795. No down payment needed.
METRO MTRS.
Dodge-Plymouth Dealer
1085 Kirkw'd Rd. YO5-5230

NO DOWN PAYMENT
'50 PLYMOUTH 4-DOOR; GREEN; RADIO, HEATER; REAL NICE; GOOD MOTOR; $287.50. $14.55 MONTH, 24 MONTHS. FIRST COME, FIRST SERVED; NO EXCEPTION.
Phone In Application Today
Open Till 10 p.m. at Jack's Auto Sales, 7228 Manchester MI 5-8145

YOU MAY
CHARGE
YOUR
WANT AD
It is not necessary to "open an account." As many as 36 ad takers available to serve you.
MAIN 1-1111

AUTOMOBILES FOR SALE 170

'52 PLYMOUTH
4-door; radio, heater; beautiful maroon finish. Bargain, $635.
WEST END
USED CARS
DeBALIVIERE AT PERSHING
VO 3-1205

PLYMOUTH, '50 club coupe; radio, heater, beautiful dark blue, perfect white walls, neat clean interior, excellent motor, perfect drive; very small down payment, very easy financing. Kings-Way Auto. 3507 S. Kingshighway.

PLYMOUTH, '51 4-door; radio, heater, seat covers; a real sharp car; $395.
GEBHART CHEVROLET
5616 Gravois HU 1-8030

PLYMOUTH '55 convertible V8; radio, heater, Powerflite; perfect shape; will consider trade. 8535 Richard av., WY 1-0661.

PLYMOUTH, '53 Cambridge 4-door, many extras, private owner; days, GA 1-7777; nights and Sunday VO 3-4858.

PLYMOUTH, '51 sedan, sacrifice, $230. Klink Motor, 2217 S. Grand.

PLYMOUTH '51 Cranbrook 4-door, $400. MI 7-2551.

PLYMOUTH, '51; private owner; 4777 Genevieve. EV 3-6177.

PLYMOUTH, '51; Cranbrook; 4-door; $400. MI 7-2551.

PLYMOUTH, '47; best offer, 4011 Bayless, Lemay.

PLYMOUTH, 1954 Savoy; private owner; $995. UN 4-7313.

PONTIAC, '50; Silver Streak sedan; Hydra-Matic, radio, heater, turn signals, etc.; looks, runs very good; bargain; special, $169 full price.
Also perfect '51 2-door and Catalina hardtop.
Cyrus Blue Ribbon Cars
3518 LINDELL JE 5-2244

'52 PONTIAC, $695
Chieftain "8" de luxe 4-door sedan; beautiful 2-tone blue; Hydra-Matic, radio, heater, white walls; very, very clean.
CHRIS CHRISTEN
6171 Natural Bridge EV 3-5000

PONTIACS—STAR CHIEF
(2) 1955 CONVERTIBLES
With power; low mileage; cars like new; $2195 each.
HUNDLEY PONTIAC
1805 Madison, Granite City, Ill. Glenview 2-5155

1951 PONTIAC, $295
Chieftain 8 sedan; radio, heater; bank or GMAC terms; trade.
McMAHON PONTIAC
4120 GRAVOIS MO 4-4104

PONTIAC '55 Starchief hardtop; perfect 1-owner car; Hydra-Matic, radio, heater, etc.; priced to sell.
UNIVERSITY DODGE, Inc.
7055 OLIVE STREET RD. PA 5-8663

PONTIAC, 1951 2-door; radio, heater, Hydramatic; a real sharp car; almost new whitewalls; $495.
JOE LENNEMANN INC.
Over 30 Years of Fair Dealing
6918 Page PA 1-3500

PONTIAC '55 Chieftain 8; Hydra-Matic, radio, heater; beautiful light blue; $595.
GEBHART CHEVROLET
5616 Gravois HU 1-8030

PONTIAC, '55 4-door; $1595. CADET CO., 2254 S. Vandeventer

PONTIAC; damaged '53; drives, $385. '49 Ford $135. PA 1-8770.

PONTIAC, '55 4-door; 1 owner; $1595. See 300 S. Kirkwood rd.

STUDEBAKER
Always a good selection of clean reconditioned cars to select from at Mr. Studebaker, known from coast to coast.
BEN LINDENBUSCH
Studebaker
3300 S. KINGSHIGHWAY
St. Louis' Oldest Studebaker Dealer
Known from Coast to Coast
PL 2-3300

'48 STUDEBAKER
STARLIGHT COUPE
Radio, heater, overdrive; full price $95.
SOLL STUDEBAKER
5800 DELMAR PA 6-0777

STUDEBAKER, '50 Champion 2-door; $175. KLINK MOTOR 2217 S. GRAND

'56 Thunderbird
Loaded with extras; 1100 miles; owner must sell; trade considered. Call PR 1-2215, 9 a.m.-9 p.m.

THUNDERBIRD, '56 Triumph; like new, 2000 miles; private owned; sacrifice, 2251 S. Kingshighway, PR 2-3600 or PR 2-0623.

WILLYS, '51 4-wheel drive station wagon. No. 1 S. Dade, Ferguson.

ALWAYS better used cars. Castles-Wilson Buick, 4530 Delmar.

FOREIGN CARS 170A

ALLARD K2, 1952; sell or trade. WO 1-0773 or WO 1-5620.

HILLMAN, 1948; 4-door; sliding metal top; WY 3-0389 Sunday or Monday.

M.G., '56; white wall tires, heater, etc. 4000 miles. WY 1-2193.

PORSCHE, '54 convertible, 11,000 miles. St. Charles, Randolph 4-1355

SIMCA, '56; Aeronde weekend model black with canvas top, $2475. See at Mel Heil, Sinclair Station, 400 N. Skinker.

WANTED good home and kind owner for my 1950 MG, $950; please write Box Y-211, Post-Dis.

AUTOMOBILES WANTED 171

NOTICE!
200
CARS WANTED
All Makes and Models
"Before You Sell See Vincel"
VINCEL
Motor Co.
3291 S. Kingshighway
FL 1-3291

$50 TO $100 MORE for your car. See us now for fast action, cash waiting.
KUGMAN'S
4301 Washington OL 2-6752

$300 CASH for latest and best car it will buy; see Ron 1923 S. Jefferson. No phone calls; private party.

AUTOMOBILES WANTED
We need cars; will pay top prices. GREBE lot, 3620 S. Kingshighway, FL 2-0800.

ALL AUTOS BOUGHT
We need them. Klink, 2217 S. Grand

$25 ANY CAR, any condition; immediate pick up. Salvage, 1549 S. 3rd, GA 1-8053.

'51 or '52 wrecked Roadmaster Dynaflow Buick, with good motor. CH 1-2356.

A CLEAN used car wanted, all cash. 3534 Sidney, MO 4-4594.

WE NEED cars. DiFranco, North-Side Motors, 4232 Natural Bridge.

CRYING cars, trucks, scrap iron; top prices. Pevnick, EV 3-0397.

AUTO REPAIRING, PAINTING 172

MOTORS overhauled, automatic transmission, body and dent work, painting, radiators repaired.
J. H. GLASER & SON
6305 Natural Bridge CO 1-4404

TRUCKS, Tractors, Trailers 173

'51 FORD F 6 tandem dump
'51 CHEVROLET tandem
'53 WHITE tandem tractor
'50 INTL L 195 tandem
'52 GMC 620 tandem
VANDEVENTER AUTO SALES
717 S. VANDEVENTER

INTERNATIONAL, '49 dump	$395
'52 Ford pickup	$495
'53 Ford pickup	$595
'53 Dodge pickup	$495
'53 International ¾-ton pickup	$595

J. S. AUTO MI 5-8800
7660 MANCHESTER

BARNEY'S FOR TRUCKS
1940 to '54 models, all body types
BARNEY'S, 4415 MANCHESTER

CHEVROLET, '51 ½-ton pickup; good solid truck, mechanically perfect; priced to sell.
UNIVERSITY DODGE, Inc.
7055 OLIVE STREET RD. PA 5-8663

CHEVROLET '50 1-ton pickup, 4 speed, overloads, private, clean. 1454 Sullivan, GE 6-4365.

'54 FORD PICKUP
Fordomatic, radio, heater, low mileage, can't tell from new, excellent condition, guaranteed, cash or terms.
$995
SUNSET AUTO CO.
2 blocks west of Lindbergh on Gravois. VI 3-4431.

'55 FORD PICKUP
A1 condition, heater, good rubber, must sell, bargain.
$1035
SUNSET AUTO CO.
2 blocks west of Lindbergh on Gravois. VI 3-4431.

FORD, '51 stake, 1½ tons; A1 condition; good tires. EV 2-5764.

TRUCKS, Tractors, Trailers 173

FORD, '55, C O E, high stake body, perfect tires, like new. BARRETT WEBER Truck Department, 3338 S. Kingshighway.

FORD, '55 ½-ton pickup; radio, heater; like new, $1095. See Ollie
RIESMEYER FORD
8154 Manchester MI 7-3033

GMC, '56 pickup; new; tremendous saving. M. A. Dorn Motors, ST 1-5575, 1150 S. Big Bend.

TRUCKS, trailers, lowboys, construction equipment, tractors. Arthur or Morris, 2300 N. Lindbergh.

L-150 flat bed International truck; good shape. 8669 Airport rd., Berkeley, Mo. JA 2-0646.

TRAILER, to haul farm tractors; $75. PR 1-9492.

TRUCKS, TRACTORS TRAILERS WANTED 174

BUYERS of trucks ¼ to 20 tons; also semi-trailers. Arthur or Morris, 2300 N. Lindbergh, HA 9-1643

SHOP the rest then sell your truck to the best. Arno, 1915 N. Ninth.

TRUCKS and Semi-Trailers. Arthur or Morris, 2300 N. Lindbergh

TRUCKS WANTED, ALL MAKES METZGER, 3540 S. Kingshighway

USED trucks wanted; any size or description. Barrett-Weber, truck department, 3338 S. Kingshighway, FL 2-7006.

BUSSES FOR SALE 176

BRAND NEW
FORD SCHOOL BUS
48-PASSENGER
B-600, 192" wheelbase, 750x20, 8 ply dual tires, single axle with Wayne body; must sell, will sacrifice. Cash, trade or terms.
SUNSET AUTO CO.
2 blocks west of Lindbergh on Gravois. VI 3-4431.

BUSSES for immediate delivery, ideal for churches, schools, lodges and orchestras; easily converted into restaurants, field offices, large club houses, touring homes, etc., bank financing available. Truck Center, Inc., 40th and Sycamore, Cairo, Ill.

BECK STEELINER, 28-passenger cruiser bus; reclining seats, perfect motor, very clean inside, $895. 500 St. Louis rd., Collinsville. Dickens 4-2564.

Auto Trailers, Mobile Homes 180

USED MOBILE HOMES
FROM $275 UP
NEW MOBILE HOMES
FROM $1022 TO $8500
MAKES HANDLED
Stewart Prairie Schooner. Alma, Trotwood and Hart.
Automobile or furniture accepted as down payment if qualified.
COPE AUTO AND MOBILE HOMES
R.R. 2, Belleville, Ill., across from Scott Air Force Base, Hwy. 158
Phone ADams 3-5858
Trailers Bought, Sold and Traded

HUB TRAILER CO.
Pacemaker, Schult, Streamlite
Champion—Insurance—Parts
Selection of Used Trailers
Buy at Hub—Get Service
10501 Highway 66, Kirkwood
YO 5-6600
Open 'til 9; Closed Sundays

Midway Trailer Sales
Detroiter, 46' long, 10' wide; Globemaster and Sportsman 28' to 51'; up to 5 years financing. 5322 State St., E. St. Louis, Ill.

SPARTANS GALORE!!!
NEW AND USED
Largest Selection in Midwest
You Too Can Own the Best
Why Settle for Less?
As Low As 10% Down
Up to 7 Years to Pay!
SEE 'EM NOW!
Open 9 a.m.-9:30 p.m. daily
Closed Sundays
SPARTAN SALES LOT
LINDBERGH (U.S. 66)
(ACROSS FROM AIRPORT)

IF THERE'S A WAY
WE'LL DEAL
Stop in and Talk with Us
You'll Be Glad You Did
GRASK
2 BIG LOCATIONS FOR YOUR CONVENIENCE. OPEN 9-9 EVERY DAY EXCEPT SUNDAYS. East St. Louis lot open Sundays. 6671 Olive Street rd. PA 7-0740. 18th and Missouri, East St. Louis.
BR 1-3361

7758 Olive Street Rd.
ALDERSON TRAILER SALES
Inspect our brand-new fine selection on sale

42-ft. 2-bedroom	$3995
38-ft. 2-bedroom	$3395
34-ft. 2-bedroom	$2995
29-ft. single bedroom	$2595

Convenient terms. Used trailers as low as $100 down.
Open 9 a.m.- 9 p.m. Closed Sunday

CLOUSS TRAILERS
Lower prices. Closed Sundays.
6801 OLIVE ST. RD. PA 5-4539

1957 MODELS ON DISPLAY
American, Travelo, Westwood, Gen. Wilson Trailer Coaches. Lindbergh, 1 mile south airport. Selection of used. PE 1-1192

20% DOWN
Low prices, best terms, 10 different lines of mobile homes.

42'—2-bedroom: 1957	$3795
40'—2-bedroom: 1957	$3549
29'—2-bedroom: 1957	$2495

LOBMASTER'S
10681 St. Charles rd. HA 8-4433

'56 DISPLAY MODELS
CLOSEOUT, CLEANUP SALE
BRAND-NEW BEAUTIES
TREMENDOUS SAVINGS
YOUR INSPECTION INVITED
Franklin Trailer Sales
Lambert Field and Highway 66 at stoplight. PE 1-0444. Closed Sun.

FORSHEY TRAILER SALES
COLONIAL, ECLAIR, DUO STAR
PARTS, INSURANCE
Closed Sun., open weekdays until 9
6727 Olive Street Rd. PA 1-0270

MEPHAM MOBILE HOMES
ANDERSON, ROLLOHOME
GLIDER, ZIMMER
10500 HIGHWAY 66 YO 5-3816

Triple B Trailer Sales
Featuring "NEW HOME" Trailer. 1 mile west St. Charles on Highway 40. Call Randolph 4-2562.

E.C.DUNNE TR.COACHES
Smoker, Marlette, Vindale
7905 Watson Rd., Highway 66
WO 1-6155 (Closed Every Sun.)

APPLER TRAILER SALES
Liberty Mobile Homes
Closed Sun. Open weekdays 'til 9
10250 Highwa, 63 YO 5-6811

HOUSE trailer, '55 Cozy Coach, used 8 months, Highway 141 at Abrams Trailer Court. Davis 6-0175R3.

TRAILER; nice for camping, good condition, reasonable; a real buy. 9100 Wood, St. Louis 21, Mo.

ALL-ALUMINUM, Lighthouse, 25-ft. modern, like new; will sacrifice; $1295. PA 5-7839.

Auto Trailers, Mobile Homes 180

TRAILER, 1955; 2 bedrooms, 34½ ft. 10124 Natural Bridge No. 70.

ELCAR, 25', in good shape; will sacrifice, $495. PA 1-3410.

HOUSE trailer, clean, must sacrifice, $525. MI 5-9169.

SPARTON, '56; 2 bedrooms; 45'; sacrifice. Thornwall 5-3177.

VACATION trailers, 14'; sleeps 4. Rent week or month. YO 5-6600. Located at Hub Trailer Co.

AUTO TRAILER, MOBILE HOME WANTED 181

CASH FOR YOUR TRAILER
FRANKLIN TRAILER SALES
PHONE PE 1-0444
Lambert Field and Highway 66

HOUSE TRAILER wtd., 32 to 35 ft., will trade 5 rooms of furniture, value $4000. Robinson, EV 2-1751.

MOBILE metal home, modern, 30 ft. or less; cash. HU 1-7698.

AUTO TRAILER, MOBILE HOME PARKING 182

TRAILER PARKING; new large lot; 50 ft. wide, 50 ft., 75 ft. and 95 ft. long. Applications being taken. Mobile Homes Trailer Lot, 1820A W. Clay, St. Charles, Mo.

Batteries, Bodies, Parts, Tires 183

BATTERIES, guaranteed 6 mo., $4.95, exchange. PE 1-6494.

4 7.60x15 GOOD used Goodyear, $9.50 each or $34.50 set. Call Bob, EV 5-9250.

THINGS FOR SALE

ANIMALS, LIVESTOCK 200

FOR SALE; fine Guernsey cow and calf. MI 5-3818.

DOGS—CATS 202

BARGAIN PRICED PUPS
Boxers, A.K.C., $45; Pekingese, A.K.C., $37.50; German shepherd Police, $22.50; Beagles, $15, Cockers, $17.50; Bostons, $35; Springer Spaniels, A.K.C., $17.50; Collies, $16.50; Siamese Kittens, $17.50; Baby Monkeys. Many others. National, 3021 Olive.

VISIT SPRY FARMS
"The Home of Thoroughbreds"
For a really nice DOG or PUPPY.
Over 20 Breeds on Display.
6180 DELMAR

GET THAT PUPPY
AT SPRY FARMS TODAY

BEAGLES; A.K.C.; guaranteed rabbit dogs; try before you buy. HA 7-2190.

BEAGLES, Blutick, pups and grown dogs. 2715 Wyandotte.

BEAGLES; registered; all ages; 9948 Olive St. Rd., WY 3-4649.

BEAGLE Puppies, A.K.C., 10 weeks, 3 males. UN 4-5666.

BOSTON TERRIER PUPPIES
Thoroughbred Seal and White; 8 Weeks; Excellent Specimens. See These.
SPRY FARMS 6180 DELMAR

BOXERS; pure bred; fawn, with white flashing; good pedigree; 3 males and 1 female. EV 5-4556.

BOXER, male, 10 months, A.K.C. registered, trained. WO 2-3526.

BOXER, male, 3 years old, A.K.C., gentle with children. PR 3-6834.

BOXER pups, A.K.C., $25 up; swap for anything or sell. OL 2-0581.

BOXERS, female, A.K.C., year-old stud service. PA 7-0540.

BOXER pups; AKC; cheap to right people; stud service. ST 1-7225.

BOXER; 3 years; loves children; trained, $50. PA 5-0622.

BOXER PUPPIES, A.K.C., males, $35. PL 2-4971.

CAIRN TERRIERS, A.K.C., 10 weeks old. Triangle 7-4268.

CHIHUAHUA, 4 males, 9 weeks old, A.K.C. registered, $50. Dickens 4-3067.

COCKER PUPS; black; beauties; 5 weeks; $15. Valley 5-4527.

BABY COLLIES
Sable and white both registered and non-registered, all pure bred. 8 weeks up.
SPRY FARMS 6180 DELMAR

COLLIE PUPS; 10 weeks; A.K.C.; wormed and inoculated; Lochland blood line. UN 7-2505.

COLLIES, pups, 10 weeks, AKC, reasonable. TE 7-3930.

DACHSHUND PUPPIES
Pedigreed BLACK and tans; A.K.C. registered; 9 and 10 weeks.
SPRY FARMS 6180 DELMAR

DACHSHUND puppies; registered, 2 months. Taylor 1-7980.

ENGLISH SETTER puppies; 7 weeks old; pedigreed. EV 2-5753.

KITTENS, Persian Blue males, pedigreed. PA 7-5640.

LABRADOR RETRIEVER puppies, registered, 6 weeks old, females, $50. TE 7-3225.

ASK ABOUT NIL-O-DOR
SPRY FARMS PA 7-7600

PEKINGESE registered toy puppies; stud service. Wois. FL 1-4570.

POODLES, small miniature, black; reasonably priced. EV 3-6368.

WIRE puppy; male, 8 weeks, A.K.C., show quality; $65. Turner 6-0459

HORSES AND VEHICLES 205

TENNESSEE walking mare, safest, easiest riding mare for sale anywhere, any child can ride, very gentle. Belmont 2-4531, New Melle, Mo.

BIRDS FOR SALE 211

BABY SHELL PARRAKEETS
5½ and 6½ weeks old; all colors. Prices from $2.95 up.
SPRY FARMS 6180 DELMAR

$1.98 BABY PARAKEETS $1.98
Guaranteed to learn to talk; hundreds to select. 3021 Olive.

CANARIES, parrots, parakeets, cages, supplies. Visit, write National, 3021 Olive. Ship anywhere.

PARAKEETS, violet breeders, also babies; Crested babies, Cinnamon Opaline Breeders also; Harlequin Sallows and babies for training. UN 7-6310.

AIR-CONDITIONING EQUIPMENT FANS—WINDOW FANS 214

Final Clearance
New 1956 air conditioners
Fully Guaranteed
1 Ton, $139.50 up
LAZAR & SONS
PR 1-7150

AIR-condition 5-room house, $795 Starr Cont. Engeering ST 1-6811.

MUST SELL ¾, 1 and 2 h.p. YORK room air conditioners; new, in crates, 5 year guarantee. Call Mr. Finnegan, Sun. and eves. Taylor 1-4944; week days ST 1-2508.

NEW MATHES (1-ton), $159; (¾) $166; (1½) $219; 2-ton 399 Braudis, 1229 S. Second.

2 PHILCOS; ½ and ¾ tons; $35 and $55; now operating EV 3-6540

AIRCRAFT 215

PLANES, new, used; $100 down. Lakeside Airport, Glenview 2-5135

ANTIQUES WANTED 218

CALL WEBER, JE 5-1460
Cut glass, painted china, music boxes, jewelry, paintings, etc. HE 2-4493 evenings and Sunday.

BICYCLES, MOTORCYCLES 221

HARLEY-DAVIDSON '53
Model 165. A-1 condition.
Priced to sell $245
SUNSET AUTO
2 blocks west of Lindbergh on Gravois. VI 3-4431.

THE 1957 Model Harley-Davidson's are being displayed in our show room. Come in and see them.
DOMYAN BROS.
711 S. Tenth st., Upton 4-9014
East St. Louis, Ill.

HARLEY-DAVIDSON, 1954; 74; good condition. MI 5-0809.

MOTOR SCOOTER Cushman Eagle A1 condition. FL 3-5874.

REPOSSESSED boy's bicycle, $25. 3636 S. Grand bl.

BICYCLES, MOTORCYCLES 221

TRIUMPH '56 T-100, original owner, reasonable. JA 1-0840.

'53 EAGLES; $165 up. 5032 Delmar. Scooterville, FO 1-7512.

BOATS AND MOTORS 223

ALUMA CRAFT boats and canoes.
SCHMITT BOAT & MOTORS
1211 S. Vandeventer JE 1-6941

ARROWHEAD boat, 90 pounds, and trailer, with or without 5-hp. Johnson motor; a real fisherman's outfit. HU 1-7782.

BOATS—MOTORS—TRAILERS
BUD'S PLACE
4443 Chippewa PR 1-0816

ALUMINUM fishing boats, $119 up. 3456 S. Grand.

BOATS—MOTORS—TRAILERS
TRADE—TERMS
OPEN MON. THROUGH FRI. TILL 9
ROCK HILL BOAT & MOTOR
9225 Manchester WO 2-6466

BOATS, MOTORS, used; terms. RAY GEORGE CO., 3456 S. Grand

BOAT, 13'; 30 hp. Evinrude; Mastercraft trailer, PR 2-1910.

CABIN CRAFT, 16-ft., trailer and extras, WO 2-5694 after 5.

22-FT. CRUISER, twin Johnson 25s, completely equipped. See Lawrence Weber at Weber's Lake, Portage, Mo.

DUNPHY-TARPAN; glass bottom; motor, 25 Evinrude. 15 hp.; trailer, EV 5-4334.

EVINRUDE, '55, electric; 14' Wolverine; Tee-Nee trailer, extras; must sell; also 7½ h.p. motor. VI 3-2707.

14' LONE STAR aluminum boat; Mercury Mark 25 outboard motor; never used. Upton 3-3216 after 5.

LYMAN BOAT and trailer and 25 h.p. Evinrude '53, good condition, $625. WO 2-7035.

1957 MERCURY
OUTBOARDS
ARE HERE
MOST POWERFUL
MOST BEAUTIFUL
MOST COLORFUL
OPEN MONDAY 'TIL 8 P.M.
ST. LOUIS SPORT SALES
2904 Olive JE 5-7100

MERCURY MOTORS, Crestline, Switzer, Craft, Lyman Boats.
JOE GROSSMANN
1136 N. THIRD GA 1-6245

PROPELLERS, reconditioned, Jennings Boat, 6140 W. Florissant

USED boats and motors. Schneider Sales, 4911 Neosho.

WOLVERINE molded plywood boat; 25 h.p. electric motor; $645.
Clawson Boats and Motors
7805 Manchester MI 5-6666

26-FT. C. C. cabin cruiser, 95 h.p.; sleeps 4; tip-top shape, lots of extras; best offer takes it. UN 7-7068.

12-FT. Class B Speedster; excellent condition; canvas cover; new trailer. Mercury Hurricane; many extras. CO 1-7161 after 6.

14 FT. ARISTOCRAT; MARK '55 Mercury motor, Master Craft Trailer, many extras; priced to sell. EV 1-5561.

TRAILER for inboard, 16" high, 7 ft. 8"x16' overall; was used to haul tractor, $155. Taylor 1-9613.

19-FT. INBOARD runabout, reasonable. EV 5-8388, evenings.

12-FT. CEDAR strip boat, like new. HA 8-1348.

ATTENTION boat owners; expert outboard repair. GA 1-4734.

BUILDING MATERIALS 227

AALCO USED BARGAINS
JOISTS, STUDS, SHEATHING, TIMBERS, FLOORING
Bath Tubs—Sinks—Toilets
Overhead Garage Doors
Redwood Fence Pickets
Roofing—Asbestos Siding
Doors—Windows—Glass
Save $$$ at AAlco
AAlco Wrecking & Supply
14th & Chouteau CH 1-2500

USED BARGAINS
Doors $2 up; windows $1 up; bath tubs $10 up; automatic water heaters $35 up; used storm sash $1.25 up.
ANDREW SCHAEFER CO.
4230 W. Natural Bridge JE 1-6868

STRUCTURAL STEEL
I-beams, channels, angles, plates, pipe, columns, etc. Largest selection in St. Louis. AALCO Wrecking Co., 14th and Chouteau. CH 1-2500.

ASBESTOS siding; new first-quality; white; 6 colors; $13.50 per square. 6300 N. Broadway.

BASEBOARD; new, modern; other wood mouldings. Closing out; ½ price or less. 6300 N. Broadway.

BRICKS, 200,000, used, hard, red, delivered load lots. YO 5-3758.

BRICKS, used for sale; for homes and patios. JE 5-4662.

CEDAR CLOSET lining, $10 50-ft. carton. 1434-6300 N. Broadway

FIBERGLAS insulation blanket; new; only 6c per sq. ft. 1434 or 6300 N. Broadway, CE 1-8136.

INSULATED home siding; new; 8 modern de luxe colors; 16½ sq. ft. CE 1-8136 1434 N. Broadway

KNOTTY PINE, new, best quality; all sizes; regular 23c stock, special while it lasts, only 15c board ft. 6300 N. Broadway, EV 5-5350.

LUMBER; new; odds, ends, fir, redwood, etc.; good sizes; about 4 ton loads $100. Your truck, 6300 N. Broadway. EV 5-5350.

DOORS, new slab, all sizes; mahogany; $9. 1434 N. Broadway.

LUMBER; new; odds, ends, fir, redwood, etc.; good sizes; about 4 ton loads $100. Your truck, 6300 N. Broadway. EV 5-5350.

MILLWORK; new windows, doors, frames, etc.; closing out; 50c up. 1434 N. Broadway, CE 1-8136.

NEW fir, 2x4x8'; good, 50c each. 6300 N. Broadway. EV 5-5350.

PICNIC barbecue table; complete; new; heavy duty; $14 delivered. 6300 N. Broadway. EV 5-5350.

PLASTERBOARD; new, 4x8, only $1.75 each. 1434 N. Broadway.

REDWOOD, clear, new stock; all sizes; ½ price. 6300 N. Broadway

NEW 2x4s, 8', 39½c each. AFFTON LUMBER. VI 3-4833.

CAMERAS 229

JUST ARRIVED
The new Argus C-44 with 2.8 lens, case and flash, $117.
JEFFERSON CAMERA SHOP
1915 S. Jefferson PR 3-8539

ALWAYS a bargain carnival at Rembrandt's; cameras bought, sold, traded; terms. 1005 Olive st.

BROWNIE box and flash cameras; beginners' darkroom outfits.
AVENUE CAMERA SHOP
2306 S. Grand PR 2-6401

PRESS CAMERA; 4x5; $75, worth much more. MO 4-6288. Sat. and Sun. after 6 p.m.

ROLLEIFLEX, accessories, excellent condition, $97. WO 1-4812.

TAPE RECORDER, WEBCOR, demonstrator, $100 discount. 3333 Iowa, Tuesday after 9 a.m.

CAMERAS WANTED 230

HIGHEST PRICES PAID FOR CAMERAS AND EQUIPMENT. ST. LOUIS PHOTO, 3400 Lindell.

WE BUY, sell, swap cameras, photo equipment. HARPERS 2818 Sutton, MI 5-7272. 1101 Olive GA 1-4270.

FARM SUPPLIES FOR SALE 235

M FARMALL, $1395. E. R. Goddard, PE 1-0500.

FARMALL CUB tractor; $475. George Seeger & Sons. HE 2-2031

FARM SUPPLIES FOR SALE 235

FERGUSON TRACTOR, '53 TO-30, like new condition; new Wagner loader WF3 at dealer's cost; new Ferguson lift disc at dealer's cost. See Bob Elder, State Leasing & Equipment Co., 2001 State st., East St. Louis, Ill. Authorized Ferguson dealer. BR 1-2782.

FARMALL, M, late model, $1385. E & K Equip. Co. Imperial, Mo.

GOOD THINGS TO EAT 237

FREEZER OWNERS
U.S. inspected, guaranteed tender sides beef, veal, lamb, 29c lb.; cutting and freezer wrapping extra. Special cuts each in 10-lb. quantities:
Steaks round $4.90, T-bone $6.50, sirloin $4.90, rib steaks $4.90, chuck steaks $3.75, chuck roast 29c lb. round ground $4.50, ground beef $2.25, veal cutlets $8.50, veal loin chops $3.25.
Veal fore chops $2.50; freezer wrapping extra. Phone orders accepted. Special prices on groceries by the case.
GUCCIONE'S SUPER MARKETS
9410 S. Broadway TW 2-9086
8539 Natural Bridge HA 7-9493
511 Illinois Ave., East St. Louis Up 4-8822.

APPLES, large Jonathan, Calhoun county, $1.25 bu. No. 1 red potatoes, 10 lbs. 39c; slicing tomatoes, 7 lbs. 49c; Michigan Hale Haven Freestone peaches, $2.90 bu. or 3 lbs. 29c. 6713 Page. Mike Malloy Produce, PA 1-9633.

APPLES, $1 a bushel. Koenig's Orchard, 9301 Natural Bridge.

APPLES, best variety, $1.00 to $1.50 bu. Tennant road. HE 2-8594

GARDEN & LAWN SUPPLIES 239

POWER MOWER with trailer; 4 h.p. Ride-a-More. Poultry equipment; garden supplies. YO 5-3897.

HEATING EQUIPMENT 241

FURNACES
Gas, oil or coal boilers and stokers, new and used. Call us for repairs. Over 40 years' service. Call
CURRAN PR 2-2000
2772 GRAVOIS

GAS BOILERS and conversion burners, complete, installed.
WEST END HEATING
6412 Glenmore EV 2-0480

USED oil-fired water heaters, 120 gal. per hour. KENNEDY HTG., MI 5-3490.

FURNACE BLOWERS, $14.95 up. GA 1-4980; 1427 Franklin.

FURNACE, American, and stoker, Hercules; complete. Call ST 1-4510

22" STEEL furnace; stoker and 15" blower. 3336 Caroline.

HEATING EQUIPMENT WTD. 242

OIL FURNACE; good condition. Call DICKENS 4-0655 after 4 p.m.

HOUSEHOLD GOODS 243

ORDERED SOLD
By Board of Directors
Repossessed 3-room outfit; bedroom, living room, kitchen, complete with electric refrigerator, gas range, electric washer and TV; original sale $979.13, balance due
$392.14
$5 down, $5 weekly. Ask for lot No. 6262.
SPECIALTY 820 Franklin
Open nights. Free delivery 200 miles CH 1-3555

3-Room Outfit, $99.50
Repossessed furniture; living room, bedroom and kitchen; real buy.
$1.50 Weekly; Free Gifts
CROWN FURNITURE CO.
1001 Franklin TERMS CH 1-3397

ORDERED SOLD, $249
REPOSSESSED 3-ROOM OUTFIT
Includes bedroom, kitchen, living room, range, refrigerator, TV set. Take over payments, $5.50 weekly.
REMODELING SALES PRICE
MODERN HOME FURN.
1017 FRANKLIN CH 1-1359

SACRIFICE
Contents of 5-room apartment; just like new. 611 S. Kirkwood rd.

BEDROOM SUITES; 2, 3 and 4 piece; from $39.50. Open nights. SPRAGUE FURN., 5070 Delmar

BEDROOM SUITE; blonde; complete; studio couch. EV 5-1321.

BEDROOM Suite; 5-piece, 18th Century mahogany. HU 1-0050.

COUPLE LEFT TOWN
On sale to public; 3 rooms of furniture complete, including electric refrigerator. Original price $968.50, balance due $371.84. Ask for No. 4461. $5 down delivers
SPECIALTY 820 Franklin
Open Nights Till 9 CH 1-3555

RENT FURNITURE
AND APPLIANCES
Call CH 1-3555. Specialty, Ninth and Franklin. Open nights until 9.

BEDS, springs, mattresses; all kinds, all sizes. Golden, 1260 N. Kingshighway. FO 1-4463.

BEDROOM SET, blond; double bed, spring and mattress, double dresser, chest, commode, wrought iron breakfast room table, glass top, 5 chairs. 7455 Oxford, Clayton.

BEDROOM, No. 5601, new, crate mar; blond dresser, chest, bed, $68; many other closeouts, Golden, 1260 N. Kingshighway. FO 1-4463.

BEDROOM sets; new and used; $49 up. Sloan's, 5619 Delmar.

BREAKFAST SETS—NEW
Discontinued sets; prices slashed to rock bottom; good 5-piece sets in chrome, $39.95; in black metal, $49.95.
KNOST-BOCKWINKEL FURN. CO.
4601 Delmar Mon., Wed., Fri. 'til 9

BREAKFAST SET, 5-piece chrome or wrought iron, new, $39; terms. Circle Furn., 4206 Manchester.

BREAKFAST set, formica, chrome trim; odd pieces. EV 3-8291.

Wool Carpet, 45c Sq. Yd.
Per month; installed wall-to-wall with 40-ounce pad; no down payment. Tarkow Furniture. OL 2-4736.

DEEP FREEZE, 21 cu. ft.; gas stove. Taylor 1-7348 after 5:15 p.m.

DEEP FREEZE, upright, 14 cu. ft.; A1 condition; take over payments, balance $285. TW 2-0969.

DEEP FREEZE, Norge, 15 cu. ft., chest type, $250. PR 6-6574.

DESK, mahogany; chair, lamp, Simmons Hide-a-Bed. 6737 Walsh.

DINETTE SET, air conditioner, baby crib and wardrobe. MI 5-1420.

DINING ROOM SUITES; 7, 8 and 9 pieces; walnut or mahogany; A1 condition; from $49.50. SPRAGUE FURN., 5070 Delmar

DINING room, 9-piece walnut massive, carved; excellent condition; cost $900, sell $75. PR 3-7902.

DRESSER, chest-o-drawers, rocker, table; mahogany. HU 1-1572.

ELECTRIC RANGES, refrigerators, washers, new, used. EV 1-6761

FREEZER, 9 cu. ft. Philco chest type; cheap. PA 7-9048.

FREEZER, 22 cu. ft. upright Carrier; good as new. ST 1-5241.

FURNITURE, French sofa, lounge chair, gateleg table. ST 1-9338.

GAS STOVE for bottled gas; good condition; $20. WO 1-7918.

GAS RANGE, table-top; good selection; A1; from $24.50. Sprague Furn., 5070 Delmar, FO 7-5712.

GAS RANGES, table-top, standard makes, for storage charges. Brasch Storage, 2618 Franklin, JE 1-3314

GAS RANGES; new; apartment size; $69. Sloan's, 5619 Delmar.

HIDE-A-BED; new; $79.95
FAIR MERCANTILE 5257 SHAW

HUTCH, other furniture; private; moving. HE 2-8787 after 4.

IRONER, portable; practically new. PR 6-5665.

KENMORE washer, Westinghouse refrigerator, Frigidaire electric range, Admiral TV, etc. 4576A Clarence, EV 1-5991.

KNEE-HOLE DESKS; $24.50 up. Sloan's, 5619 Delmar.

LIVING ROOM SUITES; closing out 8 floor sample 3-piece circular sectionals. Don't miss these. Terms. Open daily 'til 5:30 p.m. MOUND CITY FURN., 2000 DELMAR.

MOVING, must sell; 96 sq. yds. of beautiful sculptured beige carpeting and pad; less than 8 months old; excellent condition; original cost over $1250, sacrifice for $750. Call Mon. Eve. after 6 p.m. PA 1-0474.

OIL HEATERS, 1 large, 1 small and four drums. CO 1-3448.

PARLOR GRAND, Mason & Hamlin, Oriental rugs. Kirmins 20'8"x10'2"; one 6'8"x5'2"; Chinese rug 13'8"x9'9"; large desk; 10-piece dining room suite; 2 bedroom suites; 2 complete fireplace sets with screens, china, crystal, etc. Topping and Old Colony lane, Route 13.

REFRIGERATORS, electric, repossessed, balance due $47.83; $5 down delivers; easy terms.
SPECIALTY, 820 FRANKLIN
Open nights till 9 CH 1-3555

REFRIGERATORS, G-E, Frigidaire, Norge, $29.50 up. Open eves. Barr, 1421 Salisbury, CH 1-7960.

REFRIGERATORS; Servels, Frigidaires; ranges, washers; from apartments; $15-$50. JE 3-6418.

RUGS, new 9x12 imported Oriental patterns; for storage charges. Brasch, 2618 Franklin JE 1-3314

RUG; oriental; Kashan; 11x15. PA 7-2540.

SEWING machine; portable; never used, cheap. WO 1-6505.

SEWING MACHINE; electric, light mahogany; $65. JA 1-2234.

SINK, 48" G.E. with dishwasher and disposal, $100. Turner 6-1806.

SOFA, beautiful gray nylon velvet, custom made; coffee table. PA 7-4760.

TV SET, Motorola, 17"; take over payments. PA 5-4000 (open Sun.)

VACUUMS, $12 up; year guarantee. TOM'S ELECTRIC, PR 6-8162.

VACUUMS, $5 up; guaranteed. Reliable Utilities, 1902 N. Grand.

WASHER; electric; Maytag; repossessed, balance due, $38.76; easy terms. Specialty, 820 Franklin. Open nights. CH 1-3555.

WASHERS, Maytag, Easy, $19.50. We repair any make. ADKINS, 4120 West Florissant. EV 1-7722.

WASHER; Crosley automatic; practically new; cheap. PA 5-0426.

WASHERS, like new; guaranteed. TOM'S ELECTRIC PR 6-8162

WASHERS, name brand, $14 up. Barr, 1421 Salisbury, CH 1-7960.

6 ROOMS of furniture; being transferred, must sacrifice on complete lot, rugs, etc., included, all leading names, in excellent condition, not over 2 years old; dealers invited. Call for appointment, PA 7-6944.

HOUSEHOLD GOODS 243

CONTENTS 15 rooms, collector's cutglass, many beautiful articles, house sold. 4351 Lindell. FR 1-5337.

ALWAYS a good selection of new and used furniture, carpeting, rugs, at low prices. Mound City Furniture, 2000 Delmar.

FOR good furniture call ST 1-6868, 8:30 to 11 a.m. weekdays; private.

HOUSEHOLD GOODS WTD. 244

TOP CASH PRICES
For your gas stove, bedroom dining room furniture.
IMMEDIATE PICK-UP
One Room or a Housefull
CH 1-2283

TOP CASH PRICES
For bedroom, dining room furniture, stoves, ranges, rugs; ready cash.
CALL FO 7-1897
PROSSER'S
MOVING & STORAGE CO.
4106 EASTON Est. 1904

CALL SHEAR, OL 2-0394
Highest priced paid, used furniture.

Bedroom - Dining room wanted for cash. Active.
PA 5-1604, ANYTIME

BEDROOM SETS, chests, washers, refrigerators, stoves, china cabinet wanted for cash or in exchange for moving. OL 2-7350.

A BETTER CASH DEAL for late model furniture, refrigerators, stoves, washers, etc. HONEST PRICES. Golden, Kingshighway-Page. Call FO 1-4463.

BEDROOM, dining room, kitchen furniture wanted; cash. PR 3-3272.

FURNITURE and household goods needed badly; bought or taken in exchange on moving. Hazzard Moving Co., FR 1-7420.

Furniture Wanted for Cash
ACTIVE, PA 5-1604 ANY TIME

DISHES, utensils, beddings, furniture, scrap iron, rags. EV 1-7470

FAIREST PRICES PAID; used furniture and appliances. FAIRWAY FURNITURE, FO 1-8371.

FAIR prices for furniture or? Call GA 1-1409 or TW 2-8709.

REFRIGERATORS and Maytag washers. Call Active, PA 5-1604

WE WILL PAY $5 for your old table-top gas range. Specialty Furniture Co., 820 Franklin. CH 1-3555, ask for Bob.

JEWELRY, DIAMONDS WTD. 246

FAMOUS-BARR CO.
BUYS DIAMONDS
Also old gold, antique jewelry, watches, dental gold. Jewelry Repair Dept., Main Floor, Balcony.

DUNN'S buy old gold, broken jewelry, antiques; top cash prices; no lots too large. See us first. Dunn's southeast corner Sixth and Pine. Established 1873.

HESS & CULBERTSON
Buys diamonds, antique jewelry, old gold and silver. 826 Olive.

MACHINERY 247

16" HEALD Rotary Surface Grinder; complete with DC generator; $800 or swap for 20" lathe. HA 7-1704 days, PA 1-0793 eves.

AIR compressor; 5 hp., single phase; Wayne; excellent; others. Crown, 2323 N. Ninth, CE 1-1313

ALL TYPES machinery, equipment, motors, blowers, air compressors, lathes, converters; reasonable price. CROWN, 2323 N. 9th. CE 1-1313.

CARBIDE saws, all sizes for every job. Chapman, 502 S. Broadway.

COMPLETE set used Champion shoe repair machines. See Mon. and Tues., 2738 Market st.

DEWALT saws; rent, trade. Chapman, 502 S. Broadway, GA 1-5133

FORD, '52 10 ft. backhoe; very good; $1250. GA 1-4033.

HIGH LIFT HD5G; $2200. UN 4-6760.

HOISTS; electric and air; reasonable. 2323 N. Ninth, CE 1-1313.

MOTORS 50% new price. Hemple 1419 S. Broadway. CH 1-3714.

MULTILITH, Number 1250, 4170 Botanical, MO 4-0935.

SHOE REPAIR machinery. 5505 Brannon av. Make offer.

SURFACE PLATE, 39x76, with stand, cheap. 6819 Clayton av.

TRACTORS, construction equipment; lowboys, trucks, trailers. Arthur or Morris, 2300 N. Lindbergh.

MACHINERY WANTED 248

WANTED; metal band cut-off saw; also drill press, 20" preferred. JE 3-6452 or eves. OL 2-0599.

ONE Sun Distributor machine complete, and one Sun motor tester and engine analyzer; both must be converted to 12-volt system. Mr. Richter, PA 7-1000.

ALL TYPES tools, motors, machinery, fans, etc. bought. SEGAL, 907 Market, GA 1-4706.

MACHINERY FOR RENT 249

FORDSON Major Diesel Tractor with operator. Hi-lift and Backhoe digs 12 ft. deep; also Lorain TL20 truck crane. Call Joe Thomas, Thornwall 5-7245.

MACHINE SHOP WORK 250

OPEN TIME; general machine shop and development work. Balak, 813 N. Ninth. GA 1-3954.

MISCELLANEOUS FOR SALE 251

ALUMINUM sheets, angles. SHANFELD, 2017 Chouteau, MA 1-9434

ALUMINUM doors, awnings, windows at discount. EV 5-2381.

ANGLE IRON; I-beam, channels, used iron, structural steel. GENERAL, 1908 N. Ninth, CE 1-8094

BATHTUBS; 4-ft.; new seconds, $27.50; new double bowl sinks, $5.95. Consolidated, 1604 S. 7th.

BEER COOLER, 32-case, electric; chrome. PA 1-2024, FL 3-9516.

CHAINS, ⅜" by 18'6" without hooks at $4.75 each in lots of 6.
SHANFELD
2017 Chouteau MA 1-9434

DEER RIFLE; shotgun; 38 S&W. 3901 Russell, TO 5-1136.

Dirt-Top Soil-Grading
Trenching, back fill. WO 1-8204

DIRT FREE; haul yourself, south St. Louis. HU 1-8889.

FILL DIRT; vicinity Affton and Lemay. TW 2-2460.

GEIGER COUNTER, precision, professional model 107C, used only once, cost $170, sell $100. Phone Hobart 7-3922 after 6.

GAS WATER HEATERS; glass lined; Duo-Therm, $69.95. ACE, 5909 Easton.

GUNS, fishing tackle, tools. Pearlmann's, 6230 Easton. EV 1-5820.

HIDE-AWAY bar, French Provincial style, light fruit wood; sacrifice for balance of payments. PA 1-6907 after 3 p.m.

IMPACT wrenches, air and electric, new and used; buy, sell or trade. 4826 Delmar, FO 1-7622.

AALCO USED LUMBER
Joists-Studs-Timbers
Plumbing Fixtures
Structural Steel
E. St. Louis, Ill., Yard
1000 S. 8th St., UP 4-9916
AALCO WRECKING CO.

MOTORS, ¼, ⅓, ½, 1-hp., cheap. 1427 Franklin, GA 1-4980.

PAINT SALE; dented cans, torn labels, discontinued colors; values up to $6 gal., your choice, $1.95. Morris Paint, 5161 Easton.

PAINT; outside, white, $1.49 gal.
ALSAM SURPLUS CENTER
1825 S. Broadway 4325 Manchester

PUBLIC ADDRESS, fine portable; real buy to move. PR 2-2845.

RUBBERIZED WALL PAINT
White, colors; $2.45 per gal. Latex, water type, $2.95 gal. S. & S. Co., 3861 Easton, JE 3-3324.

SAND-FINISH PAINT
$2.45 gal.; white and colors. S. & S., 3861 Easton. JE 3-3324.

TOILET OUTFIT; new-second, $17.75. LaSalle, 2819 Chouteau.

TOP soil and fill; Affton and southwest county, WO 2-8466.

TARPAULINS, all sizes in stock; waterproof, new, heavy; $1.98 up.
BAILEY'S SURPLUS
6312 Easton EV 5-7496 Open Eves.

Warehouse Clearance
Close coupled toilet outfits from $18.88, 60" double bowl sink and cabinet $87.50. Rex 10-year 30-gal. water heater, $68.88. Liberty Plumbing and Hardware, 3909 S. Broadway.

ALUMINUM window closeout; limited sizes of double-hung and sliders; 50% discount.
SHANFELD MA 1-9434

ANYTHING IN STEEL, Wolf Iron & Pipe Co., 3727 Chouteau.

WATER cooler, electric Sunrock, A1, 13-gal., $80. MI 7-1816.

MISCELLANEOUS WANTED 252

AAA bathtubs, toilets, furnaces, sinks, iron; pickup. PA 1-4808.

ACE PAWN SHOP buys most anything. 4501 Delmar, FO 1-9234.

COPPER, 25 lb., batteries $2; sinks, bath tubs, toilets. CH 1-6449

DOG HOUSE; large. HA 2-0292.

GUNS, shells, all kinds; pay cash. 3901 Russell, TO 5-1136.

ONE Sun Distributor machine complete, and one Sun motor tester and engine analyzer; both must be converted to 12-volt system. Mr. Richter, PA 7-1000.

SHOTGUNS, rifles, pistols, all kinds wanted; high spot cash. 1308 N. Grand, JE 5-0138.

VETERAN, buys cars, furnaces, iron, metal pickup. EV 3-0397.

MUSICAL FOR SALE 253

JUBILEE SALE
Steinway, Chickering, Acrosonic, Wurlitzer, grand and spinets; from $295. Pianoland (formerly Kieselhorst), 6528 Clayton.

ACCORDION, 120 bass; red, white. Lira with case. Wood River 4-0486

BABY grand, apartment size, $195. Simpkins, 6172 Delmar, PA 5-1016

CHORD organ, Hammond; 1 year old; perfect condition, walnut spinet. HU 1-0068.

GRAND PIANO, Howard, excellent condition. PR 3-1274.

MUSICAL FOR SALE 253

PIANOS; grand, Fisher, $350; 1 upright, $75, Sloan's, 5619 Delmar.

PLAYER PIANO with rolls, $135. Call UN 4-5466.

RCA inter-matched Hi-Fi equipment includes 10 watt amplifier, AM-FM tuner and 2-12 inch speakers. WY 3-0585 after 7 p.m.

TRUMPET, Olds Ambassador; A1 with case. EV 2-2635.

WURLITZER Concert Organ. FL 2-8729, 6812 Gravois.

MUSICAL WANTED 254

Wanted Pianos—JE 5-1460
Grands, spinets, studios, uprights. WEBER, HE 2-4493, Sun., Eves.

Pianos Wanted for Cash
ACTIVE, PA 5-1604 ANY TIME

Cash for all Pianos. PR 6-5662

PIANOS wanted; all kinds; pay cash. PR 3-3272, any time.

RADIO, TELEVISION 258

200 RECONDITIONED TV SETS, $19.95 and up; all sizes; terms. Katz TV Service & Sales, 8340 Olive Street rd. Call WY 1-2533.

AUTO RADIOS, Motorola de luxe. '56 Pontiac, Buick, Plymouth; $50. 5910 Lillian, EV 2-0998.

ADMIRAL, 17"; $59.50; $5 down, guaranteed. PA 5-4000.

CROSLEY console TV; perfect condition; completely renewed by experts, including picture tubes; bargain, $29.95; 90-day guarantee. 5415 Arsenal.

CROSLEY, 21"; take over balance; $5 down. PA 5-4000.

PHILCO, 17"; $59.50; $5 down; guaranteed. PA 5-4000.

R.C.A., 17" $59.50; $5 down. PA 5-4000; guaranteed.

TVs, $19.95 up, all makes and models, reconditioned, guaranteed. 4903 Easton, FO 7-0777.

TV, REBUILT, UHF, $39.95 HAMPTON, 3303 S. Kingshighway

TV reconditioned, $19.95 and up. 1732 Pine, MA 1-1307.

TV 21-inch, $5 down, pay balance. Firestone Stores, 6232 Easton.

CHEAPEST used TVs; all channels; all models. Bargain Mart, 4035 Olive, JE 5-3690. Open 9-9.

TV SETS, used, $24.50 up. Cordes, 5253 Natural Bridge, EV 3-1606.

TV; 12½-inch with antenna, $20. FL 1-1945.

SEEDS, PLANTS, TREES 261

ATTENTION HOG FEEDERS
Put on weight fast; fresh buttermilk from our churns, in lots of 500 gallons or more. Call or write Sugar Creek Creamery, 3301 Park, St. Louis 4, Mo.

PLANT NOW; Evergreens, low prices. John Schrick Nursery, 9500 Page, HA 9-1275.

SEWING MACHINES 262

ASSUME payments; Modern Necchi; $6.89 per mo. Kerlick S. M. Co., 2903 Cherokee. PR 2-4747.

ELECTRIC, $12.95 up; many others, cheap. OL 2-7715. Reliable Utilities, 1902 N. Grand.

3115 MOTORIZED tailor, all purpose. Reasonable. UN 8-2736.

STAMPS AND COINS 264

PRIVATE STAMP COLLECTION; Old Germany and former German possessions in 2 bound books. A fine start for a collection. Box M-287, Post-Dispatch.

STORE, OFFICE EQUIPMENT 266

FIXTURES OF ALL KINDS
MELMAN
FIXTURE CO.
812-818 N. Seventh CE 1-9669

BEST BUYS ALWAYS
Globe Fixture Co. 700 Franklin

BAR & RESTAURANT FIXTURES
LOWEST PRICES—TERMS
STERN FIXTURES CO.
700 DELMAR GE 6-5400

CASH Registers, Adding Machines, bargains galore; also cash for registers. Molos, 819 N. 8th, CE 1-7775

COUNTERS, show cases, shelving, tables; bargains. HA 9-2489.

FIXTURES and equipment; for modern bakery-store; A1 condition. 6527 Olive St. rd.

GIFT and tot shop, shelves, cases, etc., bargain. TE 7-3445, EV 2-7899.

GROCERS!!!
Midwest's largest selection of meat cases, self-service dairy, meat, produce, frozen food cases, walk-in coolers, etc. NEW AND USED.
FIXTURE MART
4520 EASTON JE 5-7128

GROCERY and meat market fixtures for sale, 1 piece or all; bargain. PA 7-8124.

KARDEX, Acme visible cabinets; fireproof files; desks, 5-drawer letter files, chairs, etc. CE 1-6282.

MEAT DISPLAY CASE, 10'; reasonable. 5213 Daggett PR 6-1062.

OFFICE FURNITURE
Large selection, new, used, at bargain prices; also metal shelving.
Rickensohl-Powers Sales Co.
1401 Franklin MA 1-9040

RESTAURANT, BAR EQUIPMENT
BENSINGER'S
1007 Market st. CH 1-4040

TAVERN, equipment; must vacate; $500 takes. Hobart 7-2179.

TYPEWRITERS; 3 mos. $6. Withington, 6208 Delmar. PA 6-5007.

TYPEWRITERS; rent 3 months, $6, sell $29.50. PR 6-4568.

WALK-IN COOLERS. Fixture Mart, 4520 Easton, JE 5-7128.

ALL STORE fixtures, new, used; terms. RICKENSOHL, 825 N. 8th.

STORE, OFFICE EQUIP. WTD. 267

FIXTURES BOUGHT
CALL JE 5-7128

WE BUY fixtures, cash registers, etc. CH 1-9519.

ONE used Remington Calculator. Mr. Richter, PA 7-1000.

SMALL LOAN COMPANIES 280

LOANS $25 TO $1000 AT
Beneficial Finance System
Check your telephone directory under
Commonwealth Loan Co.
Beneficial Finance Co. and
Personal Finance Co.
for the office nearest you.

$20-$1000
No endorsers required.
Fast one-day service.
Simple requirements.
HOUSEHOLD FINANCE
CORPORATION
8 Offices in Greater St. Louis Area

LOANS 281

NEED MONEY?
State Bank in Wellston
6313 Easton EV 2-1111
Long Hours. Park 6314 Theodosia

STOCKHOLDER'S MEETINGS 285

AFFIDAVIT OF PUBLICATION
NOTICE IS HEREBY GIVEN that a special meeting of the stockholders of MILESMASTER, INC., a corporation of the State of Missouri, has been called and will be held on Sept. 18, 1956, at 7 o'clock p.m., at the general office of the company, No. 6 North Michigan av., City of Chicago, State of Illinois, for the following purposes:

1. To consider and vote upon the conversion of the Common Capital Stock of the Corporation wherein the present One Hundred Dollar ($100.00) par value of the Common Stock, shall be duly converted into stock having a One Dollar ($1.00) par value. The basis of such a conversion being such that the stockholders of record shall receive One Hundred (100) shares of new One Dollar ($1.00) par value stock for every One (1) share of One Hundred Dollar ($100.00) par value stock which they now hold. Such conversion to be duly approved and authorized by the Board of Directors and also approved and accepted by the State of Missouri.

2. To consider and vote upon the proposal wherein the sale of all of the assets of Milesmaster, Inc. as of Sept. 18, 1956, which assets are to be duly evaluated and approved by the said stockholders at the said meeting for a consideration that shall be expressed in an offer of Milesmaster Corporation of America, an Illinois corporation, which said offer shall constitute an exchange of all of the assets of the Corporation, less liabilities, so that the net worth thereby exchanged shall be paid for by Common Capital Stock of the said Milesmaster Corporation of America on a dollar for dollar basis.

3. To transact any other business that may come before the said meeting.

By order of the Board of Directors.

E. V. TRAINOR,
President.

Dated Aug. 28, 1956.

BIDS & PROPOSALS WANTED 286

NOTICE TO CONTRACTORS

Bids will be received by the Board of Education, Ladue School District, at the office of the Board, 1201 S. Warson Rd., Ladue, St. Louis County, Missouri, until 8 p.m. C.D.S.T., September 19, 1956, for construction of a new elementary school, on Dielman Road, Olivette, Mo.

Drawings and specifications may be obtained at the office of the architect, Kenneth E. Wischmeyer, 911 Locust St., St. Louis 1, Mo., upon a deposit of $25.00.

The owner reserves the right to waive informalities and to reject any or all bids.

BOARD OF EDUCATION,
LADUE SCHOOL DISTRICT,
St. Louis County, Mo.

Bids will be received at the Office of the Board of Public Service, Room 208, City Hall, until 12 o'clock, noon, October 2, 1956, for the installation of new floors in the "D" and "E" Buildings at the St. Louis Chronic Hospital, 5800 Arsenal Street, St. Louis, Missouri. Detailed plans and specifications may be obtained by giving three (3) days' notice and upon the deposit of Fifteen Dollars ($15.00) at the Office of the President of the Board of Public Service, Room 301, City Hall.

Bids will be received at the Office of the Board of Public Service, Room 208, City Hall, until 12 o'clock, noon, October 2, 1956, for additions to various buildings, and a storage building (as required by the Fire Safety Code) at the Robert Koch Hospital, Koch, Missouri. Detailed plans and specifications may be obtained by giving three (3) days' notice and upon the deposit of Twenty Dollars ($20.00) at the Office of the President of the Board of Public Service, Room 301, City Hall.

Fair Weather Will Linger

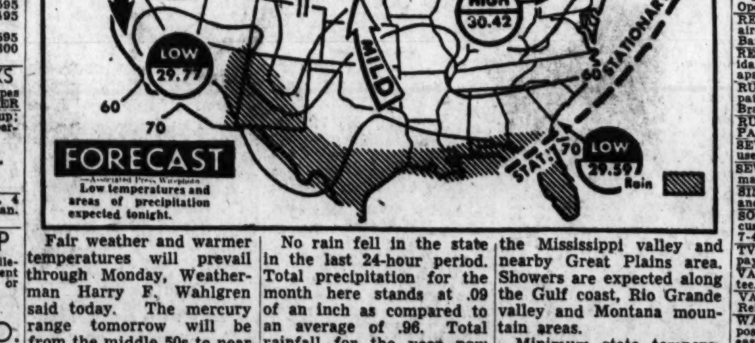

—Associated Press Wirephoto
Low temperatures and areas of precipitation expected tonight.

Fair weather and warmer temperatures will prevail through Monday, Weatherman Harry F. Wahlgren said today. The mercury range tomorrow will be from the middle 50s to near 80. Monday's variation will reach from the low 60s to the middle 80s.

Temperatures yesterday averaged only 61 degrees, the coolest average since last June 2. The mercury early today dipped to a low of 54 at 6:30 a.m. to make the day the chilliest Sept. 8 since 1902.

No rain fell in the state in the last 24-hour period. Total precipitation for the month here stands at .09 of an inch as compared to an average of .96. Total rainfall for the year now lags 1.98 inches behind normal. Widely scattered showers were reported in the extreme southern states. Heaviest rain in the country was 1.61 inches in Palm Beach, Fla.

Outlook for the nation calls for continued cool weather over most of the East, with some warming in the Mississippi valley and nearby Great Plains area. Showers are expected along the Gulf coast, Rio Grande valley and Montana mountain areas.

Minimum state temperatures today ranged from 36 at Union to 54 here. St. Louis and Kansas City were the only Missouri stations reporting readinXs above the 40s. Nation-wide lows varied from 27 at Mount Washington, N.H., to 79 at Yuma, Ariz. Highest reading in the country yesterday was 110 at Yuma.

THE EVERYDAY MAGAZINE
Published Every Day — Week-days and Sundays in the ST. LOUIS POST-DISPATCH
PART TWO ST. LOUIS, SATURDAY, SEPTEMBER 8, 1956 PAGES 1—4B

ROYAL MAKE-BELIEVE

Crown Prince Carl Gustaf of Sweden gnaws at wiener while grilling another on stick over an open fire at the royal summer residence on the island of Oland. The 10-year-old prince establishes himself as a cowboy-and-Indian enthusiast in the best American tradition with his knife in belt and feathered headband.

—Associated Press Wirephoto.

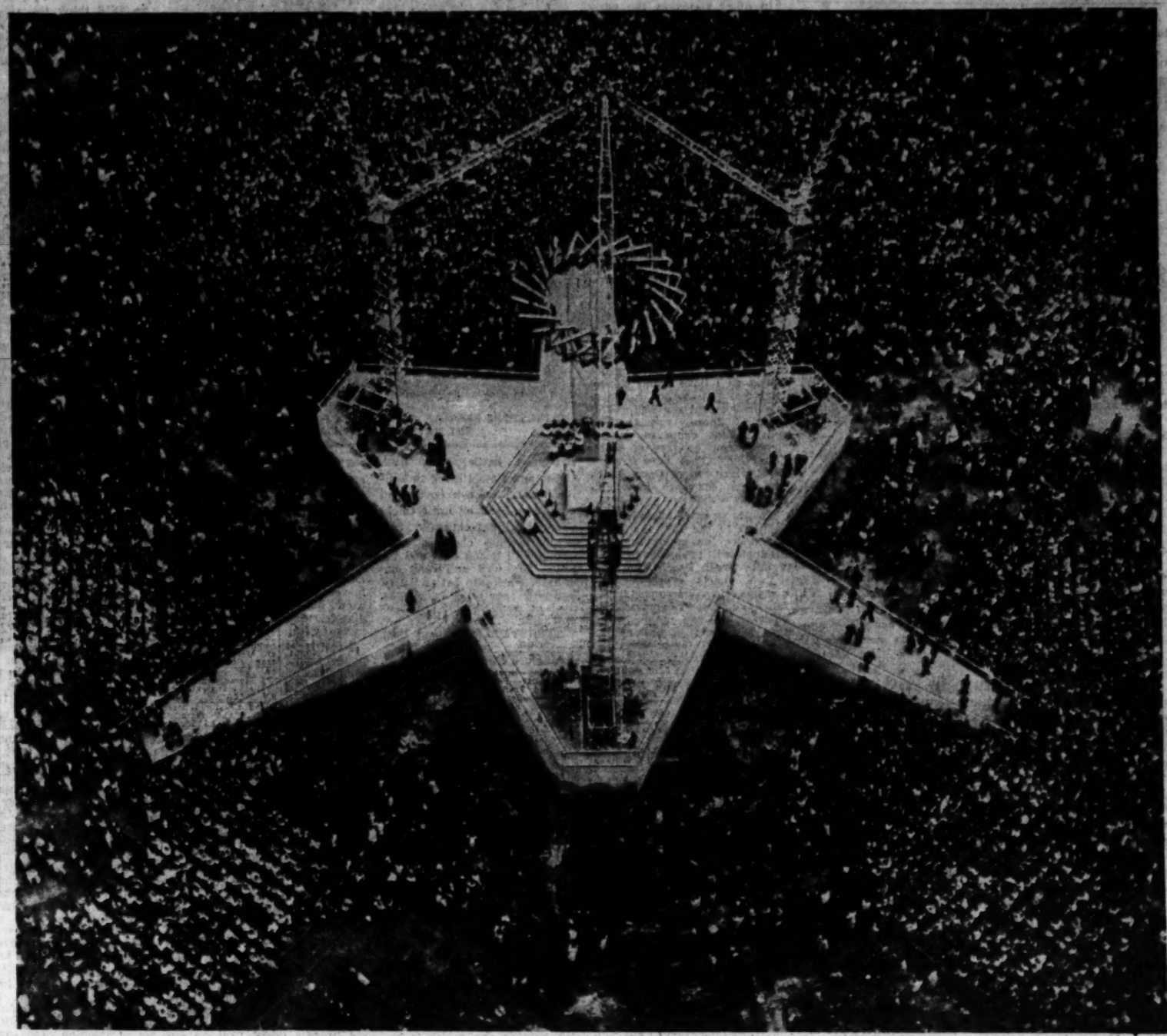

CROWN OF THORNS

Massive steel crown of thorns being held in place almost 70 feet above altar at rally of Roman Catholic laymen at Cologne, Germany, last week. Aerial view takes in part of crowd which assembled on huge sports field for pontifical mass that climaxed the rally, the seventy-seventh Catholic kirchentag. In attendance also were Roman Catholic leaders from all over the world who journeyed to Cologne for services marking the full restoration of the city's famed cathedral.

—International News Photos.

SYMPHONY IN LENINGRAD

Charles Munch conducting the Boston Symphony Orchestra in concert in Leningrad's Philharmonic Hall Thursday night. Concert was a triumph for the orchestra, first major Western musical group to tour the Soviet Union. Jampacked audience cheered and applauded for half an hour, leading Munch to break a rule against encores.

—Associated Press Radiophoto.

NIXON AT FUNERAL

The family of Frank Nixon, father of the Vice President of the United States, leaving church at Whittier, Calif., after funeral services for him yesterday. Mr. Nixon, 77 years old, died Tuesday. In foreground are his widow and their youngest son, Ens. Edward Nixon. Following them are Vice President and Mrs. Richard Nixon and in rear are another son and daughter-in-law, Mr. and Mrs. Donald Nixon.

—Associated Press Wirephoto.

VICTIM OF REEF

White water marks submerged rocks of Sonora reef, 50 miles north of Aberdeen, Wash., on which the freighter Seagate is hung up. The freighter, bound for Vancouver, B.C., from Japan, was 100 miles off course when it hit the reef Thursday. Efforts to free the vessel failed at successive high tides and the captain and crew abandoned it today, fearing it was breaking up on the rocks which ripped its hull.

—Associated Press Wirephoto.

Martha Carr's OPINION

REG. U.S. PAT. OFF.

Today's column is devoted to teen-agers, who are invited to submit their problems to Martha Carr.

Dear Martha:

MY PROBLEM is that I have two boy friends who don't get along. I think one of them is going to ask me to go steady but I still like the other one and want to go out with him. He is mad at me, though, and won't ask me out. Should I go steady, wait, or let them both dangle awhile? I am 17.

B.

I honestly can't see much sense in going steady unless it's with the person you want to be with more than any other. In other words, why tie yourself to one boy when you're interested in another? If he is angry because of something you have done, and if you have any way to apologize, maybe you can start dating him again. But aren't you jumping the gun? Why not wait until this boy asks you to go steady before making up your mind?

★ ★ ★

Dear Martha:

I LIKE A BOY very much. We have gone together for about seven months but suddenly he decided he didn't like me anymore. He's conceited and thinks he's better than anyone else. Don't you agree someone should tell him about it and maybe then he'll realize he's losing all his friends?

D. H.

Be honest, now. Did you think he was conceited before he gave you the brush? Just because you've been hurt, are you going around talking about him? If he loses all his friends because of his conceit, he'll find out soon enough, although someone who is quite close to him could give him a hint. But I think you should stay out of the picture.

★ ★ ★

Dear Martha:

WHAT CAN I DO? My stepfather put me on punishment for a whole month because I went car riding after he had told me not to go. I have known the boy a long time. Do you think I should stay in for a month just because of this? The reason I went was that my friends laugh at me because I can't do what they do. Their folks let them go.

ROSE.

I know it's no fun to be laughed at, and I don't blame you for wanting to go with the crowd, but I wouldn't presume to say that your stepfather is right or wrong. The fact is that you disobeyed him, and this is his idea of appropriate punishment. He is only concerned for your welfare and even though you felt there was nothing wrong in what you did, it is true that many groups of young people riding around in cars do become rowdy and troublesome—and that makes it rough on all the others, like yourself, who merely want to have a good time without bothering anyone else. Also, many teen-age drivers are careless, hurting the reputations of those who drive cautiously. Instead of waiting for the crowd to ask you to go somewhere—then be embarrassed if you can't—why not invite them to your home or take the lead in planning other types of parties which your stepfather will approve?

Autumn is a good time for picnics and scavenger hunts. Write today for your free copies of Martha Carr's leaflets, telling how to plan these parties. Be sure to inclose a stamped, self-addressed envelope with your request.

At the Movies

By Edward Kosmal

FOR a girl who has come up with sparkling comedy in the past ("Doctor in the House"), Director Muriel Box loses some ground in "SIMON AND LAURA" at the SHADY OAK. Her latest light-hearted attempt at satire, this time its's the television industry a la BBC, cools in the transmission to no more than tepid entertainment.

Hunting for a show that will keep the home screens aglow, BBC decides on a five-day-a-week night-time program starring an "ideal" real-life married couple. The two-some selected (Kay Kendall and Peter Finch) have already split up for the nth time; however, they're hastily reconciled on a business basis for the sound reason that they need the money. And by mutual consent the new roles aren't permitted to dampen their former style. So off screen they spat and fume, then on camera it's kiss and make up. The TV show captivates all of England and, as only soap operas can, it rolls on for years from one blissful crisis to another. Finally a drunken brawl breaks up a program, and to the cast's astonishment, the impromptu performance rocks the island. This was, it seems, exactly what the country was waiting for. Likewise the lovers, for they find themselves in each other's arms again.

Brightest spot in the J. Arthur Rank Technicolor production is the effulgent Kay Kendall, who has displayed her charm before in "Genevieve" and "Doctor in the House."

Social Problems

By Emily Post

"THE other evening my husband and I and another couple went to the movies. During the picture, the wife of this other couple felt ill and had to leave. I have heard indirectly that she was quite put out about our not leaving with them, and thinks we showed very little concern for her health. Will you please tell me if we should have left too?"

Since her husband was with her and went home with her, I can't see what use there would have been in your also leaving the movie. Had you let her go out into the night alone, then I agree that you would have shown very little concern.

★ ★ ★

DEAR MRS. POST: I am about to have my linens monogrammed and would like to have them marked with both my fiance's and my initials instead of my initials alone. For example, the initial of my future name in the center (this is to be larger than the other two) and the initial of our first names on either side of it. I have been told that this marking is incorrect and that the man's initial does not belong on linen. I don't see why not as it is to be used by us both. I would very much like to know what you think of this type of marking.

ANSWER: The linen which is to be used in your and his house usually is marked with your future initials alone. But you may use both names as you have suggested.

★ ★ ★

DEAR MRS. POST: How wrong would it be for my mother to go back to her first marriage name. She was married many years to my father and several years after he died she married again, but this marriage lasted only a year.

ANSWER: It is not unusual for a mother to take back the name of her children's father under the circumstances you describe.

★ ★ ★

DEAR MRS. POST: Will you please tell me whether it is considered good table manners to eat all of one food at a time before starting on another. For example, all the potatoes, then the vegetables and finally the meat?

There is no rule—eat what you like, in the order you like.

With Clingstone Peaches

Vanilla, the Tasty Touch

By Edith M. Barber

IF the peach crop is as good in other states as the early varieties were in Michigan, we shall revel this year in plentiful supplies of one of the most popular of fruits. No one could have resisted the peaches shown in the Haven district.

The peel was a deep, soft red which was not too easy to remove. The peaches were also of the clingstone type and did not slice evenly. The flavor was fine, however. After cutting, sugar should be sprinkled over them before serving, as this will accent that flavor.

The clingstone peaches are suitable for use in jam or conserve, whichever term you like to use for a cooked fruit mixture. They are not appropriate for home canning as they cannot be cut in even slices or even halves. The slight tartness is an advantage in a marmalade. That is another name used for a sweet relish.

The addition of a little vanilla surprisingly seems to bring out flavor, as I have found by the taste test this season. A generous friend sent me samples of both of these recipes given today. Each came in one of those screw-top jars of small dimensions. They have straight sides, which makes it possible to use them for both jams and jellies.

This is an extra advantage, in addition to the fact that, protected by the screw top, the products will keep so well.

Vanilla Fresh Peach Conserve.

Two quarts crushed fresh peaches, six cups sugar, three-fourth cup diced red maraschino cherries, one cup chopped nuts, two teaspoons grated orange rind, one-half teaspoon grated lemon rind, two teaspoons vanilla extract.

Place peaches and sugar in five-quart kettle. Mix well. Cover and slowly bring to boiling point. Remove cover and cook one hour or until thickened, stirring frequently. Stir in maraschino cherries, nuts, orange and lemon rind and vanilla. Mix well and cook one minute. Pour into hot sterilized half-pint jars or jelly glasses. Seal at once. Yield: ten half-pint jars.

Vanilla Fresh Peach and Pear Jam.

Six cups diced fresh peaches, six cups diced fresh pears, one-fourth cup water, six cups sugar, one and three-fourth teaspoons vanilla extract.

Place peaches, pears and water in a five-quart kettle. Cover and slowly bring to boiling point. Add sugar and cook slowly, uncovered, one and a quarter hours or until thickened, stirring frequently. Stir in vanilla. Pour into hot sterilized half-pint jars or jelly glasses. Seal at once. Yield: seven half-pint jars.

Note: If jelly glasses are used, pour melted paraffin over the top. Cool and cover with jelly glass lids.

CLINGSTONE PEACHES ARE SUITABLE FOR JAM OR CONSERVE, BUT NOT FOR HOME CANNING.

Weekly Report On Public Health

By J. Earl Smith, M.D.

St. Louis Health Commissioner

THE back-to-school trek has begun and the carefree, summer vacation pattern of family life shifts back to the school-year routine. Naturally parents are eager for their children to do their best work in school but too often they fail to realize that good or bad marks may depend on whether a child leaves home well-fed and well-rested, or hungry and tired. A tired, hungry child finds it difficult to concentrate, is likely to be cross and irritable, and his school work will surely suffer.

Good breakfast habits are an important beginning to each day's activities. By breakfast time at least 10 to 12 hours have passed since the last meal. Even when sleeping the body still must keep operating. A well-chosen breakfast helps repair body losses that occur at night and furnishes food energy needed for the morning work.

Breakfast should be planned ahead of time and as a part of the whole day's meals. It should supply one-fourth to one-third of the daily food needs, which is certainly logical since we do that much or more of our day's work in the morning. Allow plenty of time so that the youngsters—and adults too—won't have to bolt their food and run.

A proper breakfast plan includes the following five foods: (1) fruit or fruit juice, preferably orange, grapefruit or tomato juice, (2) a protein food—egg, meat or whole-grain cereal, (3) bread or toast, muffin rolls, etc., (4) butter or margarin, and (5) at least one eight-ounce glass of milk. Remember that variety in the breakfast menu is as important as it is in the lunch or dinner menu, and that variety will frequently stimulate a slumping appetite.

School routine takes energy and effort on the part of the participants so that adequate sleep every night is as important for a child as adequate food. The kindergarten pupil should be in bed by 8 p.m. to make up for the daily nap he has been accustomed to. Grade-school children require nine to 11 hours of sleep a night and teen-agers at least eight to nine hours, depending on age, general health and physical make-up. Parents must be firm about bed time, particularly on school nights. They have learned by experience whether "just one more" TV or radio program will mean a struggle to wake up in the morning. The wise parent also will screen out those programs that may over-stimulate a child and keep him awake long after he has gone to bed.

WEEKLY REPORT OF MAJOR COMMUNICABLE DISEASES

Diseases*	Week Ending 9-7-56.	Week Ending 9-9-55.	Total to Date 1956.	Same Period 1955.
	CASES			
Diphtheria	0	0	3	2
Measles	1	0	264	863
Meningococcus meningitis	0	0	13	18
Pneumonia, all forms	4	3	475	333
Poliomyelitis	18	6	122	85
Scarlet fever	2	0	66	65
Tuberculosis, all forms	17	19	503	543
Typhoid fever	1	0	12	13
Undulant fever	0	0	8	13
Whooping cough	5	3	52	81
Rheumatic fever, acute	0	0	6	7
Gonorrhea	44	72	2719	2572
Syphilis	40	84	2085	2013

Total cases all communicable diseases reported, week ending Sept. 7, 1956—138.

Vital Statistics*	Week Ending 9-7-56.	Total to Date 1956.	Same Period 1955.
Births	520	20,370	19,290
Deaths	234	8,266	7,818
(under 1 year)	24	548	506
Maternal Deaths	0	13	8

*Figures not corrected for residency.

My Day

Busy Meeting at Geneva

By Eleanor Roosevelt

GENEVA.

THIS is quite the busiest meeting that I have ever attended. In fact, I begin to feel that government meetings are in some ways easier than these unofficial World Federation of United Nations Associations meetings.

We began the day at 9 o'clock with delegation meetings, but it was really 9:20 before everyone assembled and business began. As a result, we were late in getting up to the Palais de Nations where we are still holding our meetings because there are plenary sessions and invited speakers.

During the morning the subject was economic and social co-operation in the United Nations. A representative of technical assistance, James Keen, gave a good account of the work going on all over the world in that field. The representative from Sierra Leone in Africa read a most interesting message on the need for economic aid from a representative in his country who could not attend.

★ ★ ★

DR. LANGE of Poland made a very fine and objective speech on the co-operation we should try to achieve between countries of different economic and political systems.

In the discussion period, a delegate from the United Kingdom, while praising Dr. Lange's speech, said he must make one slight correction, namely, that you could not divide the countries in as clear-cut a manner as Dr. Lange had done. He explained that there are many capitalist countries now taking on certain elements from the socialist countries and some of the socialist countries were reverting to certain capitalist influences.

Quite truthfully, he said he was on the side of trying to prevent the growth of socialist influences and he realized that in socialist countries the governments were doing all they could to prevent certain capitalist tendencies from prevailing. But he did not mean they would succeed and this narrowing process might well go on and be one of the factors in bringing nations eventually closer together.

★ ★ ★

I HAD LUNCH with Dame Catherine Courtney of the United Kingdom delegation. She is a charming person with many years of experience in the international organization field.

I was glad to find that she felt, as I did, that our effort in the World Federation of U.N. Associations should be, as far as possible, concentrated on getting member nations to establish U.N. associations. In this way, all the people would be informed about the U.N and, where impossible, would encourage their participation in some activity which would bring them in personal touch with the work of the U.N. or one of its specialized agencies.

She felt, as I did, that the long discussions on controversial subjects and the effort to pass resolutions which would be sent to the governments of various countries or to the United Nations was not a very fruitful way to spend one's time. For the federation can do very little to push its resolutions and the chances are that the attention they will receive in the end is not very great.

She felt, and so do I, that one of the great values of the federation is the contacts people establish with those of other countries. From my point of view, it is a great opportunity to meet the women of other countries, since there are many things we have in common, and we may be able to override certain political difficulties better than the representatives of governments because we represent the thinking of ordinary people in our countries.

During the afternoon, the speakers explained the peacetime uses of atomic energy. It was very informative, but it is a more complicated subject and harder to follow than some of the other speeches.

Contract Bridge

By Easley Blackwood

DON'T think the rule of 11 will solve all of your problems on defense. As useful as it is to defender, it sometimes works to the advantage of declarer.

North dealer.
Both sides vulnerable.

Mr. Abel
♠Q8
♥A10652
♦73
♣AQ82

Mr. Muzzy
♠97632
♥—
♦K95
♣KJ974

NORTH
WEST EAST
SOUTH

Mr. Champion
♠A5
♥J9873
♦QJ108
♣63

Miss Brash
♠KJ104
♥KQ4
♦A642
♣105

North	East	South	West
1♥	Pass	1♠	Pass
2♣	Pass	3N.T.	All Pass

In the bidding of today's hand it appears that Miss Brash should have raised hearts somewhere along the line. But of course she likes to play the hand. As it happened, it was fortunate that she decided to try for game at no trump because she got a fortunate opening lead at that contract and the extremely bad break in the heart suit probably would have resulted in defeat at four hearts.

Mr. Muzzy carefully selected his fourth highest club, the seven spot, for his opening lead. Looking the hand over, Miss Brash optimistically counted five heart winners, the ace of diamonds and the ace of clubs. It appeared that she would have to knock out the ace of spades to set up enough tricks in that suit to make her game.

Without the rule of 11 she might have gone up with dummy's ace of clubs at trick one so that she could knock out the ace of spades at once, before the defenders attacked her vulnerable holding in diamonds. With dummy's good club holding and the 10 in her hand, there was no danger that the defenders could run away with that suit.

However, using the rule of 11, she decided on another line of play. It appeared almost certain that the seven of clubs was an honest fourth best lead. She deducted seven from 11 and determined that there were four clubs higher than the seven spot outside of Mr. Muzzy's hand.

She could see all four of these higher clubs in her own hand and the dummy. So she let the opening lead ride to her hand in the firm belief that Mr. Champion had no club higher than the seven.

Her ten spot won and she promptly drove out the ace of spades. Mr. Champion switched to diamonds, but it was too late. Miss Brash won with the ace, finessed the queen of clubs and thus won three clubs, three spades, three hearts and a diamond for four-odd.

Fix It Yourself

By Hubbard Cobb

Painting Green New Wood.

SOMETIMES this whole business of doing it yourself becomes a little confusing. Take for example the case of a homeowner who had a porch added to his home. He figured he'd save a little money by painting the porch himself.

First bit of advice he got was to paint the new wood just as soon as he could get at it so he bought the paint and was all set to begin painting when along came someone who told him the wood was green and that he shouldn't paint green wood. Now he doesn't know what to do.

The usual rule for new wood that is exposed to the weather is to paint it right away. If the wood is green, however, give it about one week of sunshine and it will be dry enough to take paint.

One good thing about the whole deal is that the first coat of paint—the prime coat—is the most important. Get this one on as fast as you can and the wood will be OK for several weeks. But don't let it go too long before you apply the second and third coat.

A prime coat won't stand up too long when exposed to the sun and rain and if you allow it to wear thin, the wood will become rough and discolored. You can, however, give the prime coat a little more resistance to the weather so that it will last for a month or so before the finish coats are applied. To do this you simply add a little linseed oil and then a small amount of turpentine to give it good brushing consistency.

A good trick for exterior woodwork is to allow it to dry out and give it a prime coat before it's cut and fastened into place. This is especially useful in wet weather when the wood can be dried out and primed indoors so that when it's finally put in place it needs only a few days of dry weather for the finish coats to be applied.

Fall Fashion Show

The Talmack collection of costumes, daytime dresses, cocktail and evening gowns for fall and winter will be shown at 2 p.m. Monday at Montaldo's. The collection also will be modeled informally from 11 a.m. to 4 p.m. Tuesday and Wednesday in the second floor gown salon.

Designed by John Moore and recent winner of the Coty Fashion Critics Award, the collection features such fashion highlights as the empire silhouette for both daytime and after 5 dresses, the completely bareback look in short and long formals, imported metallic brocades for theater costumes and fur trim costumes with mink or white fox short jackets over slim sheaths.

Let's Explore Your Mind

By Dr. Albert E. Wiggam

Answer to Question 1.

PSYCHOLOGIST Wendell White says in "Psychology in Living": "When a man is in the mood for love, he doesn't want a college course. When in the mood for work, he doesn't care to find the one he loves seductive. The man or woman who can be intellectually as well as emotionally satisfying is enjoyed and respected. When love is dominant, traces of intellect should still be apparent but recessive; when intellectual factors are dominant, the love factor should be visible in the background."

Answer to Question 2.

Yes. Many persons score low or flunk job tests not because they are ignorant but because they are in a state of anxiety. Dorothy W. Otten, personnel expert, advises: "Get complete information about what is required, where the exam is to be held, how to get there. Study in advance so there will be no need for frantic cramming. Relax the night before with pleasant recreation, don't stay up late, get up early enough to make a leisurely trip. Dress comfortably, take along what was specified, and something to read while waiting."

Answer to Question 3.

No, there are three — your side, the other fellow's and the most nearly right side. If it is a question that can be solved by a foot-rule or a pair of scales, there are only two sides: the right and the wrong. But in problems of life, such as marriage, money, politics, etc., neither side is entirely right or wrong. Such problems involve human beings with all their emotions, beliefs and attitudes. Therefore, human questions have to be solved by compromise; and you don't say one way is right or wrong, but only that one way is better than another.

Tasty Tricks

Time is of the essence when broiling steaks on the outdoor grill. For a rare two-inch steak, allow 10 to 12 minutes. For very rare, eight to 10 minutes' time is allotted the same thickness.

Frozen Goodness

Freeze fresh herbs now and enjoy fresh-from-the-garden seasonings the year 'round. Wrap sprigs of mint, chervil, marjoram, thyme and other herbs in freezer foil or paper. Combine all of the papers in a freezer bag or carton to store in your home freezer.

Star Pattern

318
12-42

IN a smartly styled shirtdress that graces every occasion. And this slimming version is doubly practical because you can make it with regulation short sleeves—or none, whichever way you prefer. As an added attraction, have twin pockets on the waist top with the fabric used in a contrasting fabric.

Pattern No. 318 is in sizes 12, 14, 16, 18, 20; 40, 42. Size 14, three and three-eighth yards of 36 or 39-inch.

For a Star Pattern, send 50 cents in coin to Star Pattern, St. Louis Post-Dispatch, Box 438, Midtown Station, New York 18, N.Y. Please include size and pattern number.

Crossword Puzzle

ACROSS
1. Nominal value
4. Musical ending
8. Lion's den
12. Native metal
13. Baking chamber
14. Bacchanalian cry
15. Harms
17. Correct
18. Deliberate
19. Bent backward
21. Label
23. Showers
24. Gifts
27. Eternity
30. Three-toed sloth
31. Garden tool
32. Relatives
35. Hawkeye State: abbr
36. One addressed
38. Toward the setting sun
41. Harbors
44. Ocean
45. Aversion
48. Silver coin
51. Constellation
52. Accumulated
54. Constructed
55. Of the ear
56. Unit of work
57. Augments
58. Festival
59. Perceive

DOWN
1. Legumes
2. Russian sea
3. Distant
4. Tooth
5. Across
6. Abandon
7. Article
8. Acid fruit
9. Unwilling
10. Components of an atom
11. Interpret
16. Covered with water
17. Silkworm
20. Duties
22. Earth: comb. form
24. Be profitable
25. Brazilian capital
26. Efts
28. Lubricate
29. Negative
33. Pronoun
34. Requirements
37. Uppermost part
39. Landed property
40. Lifts
42. American Indians
43. Went swiftly
45. Rounded roof
46. Its capital is Bagdad
47. Send forth
49. Nothing more than
50. Margin
53. Flying expert
55. About

SOD HOMER PIP
PILE EDILE ORA
ALLIED FA IAN
AND NIDUS
DRYS CON ROSE
IOS RAM LANCE
AB HELICAL OR
LOVED NUT ANI
STAR CAP AGEE
NOVEL SIR
ELI EA DELETE
BOS ASPEN EON
BAH LEANT DYE

Solution of Yesterday's Puzzle

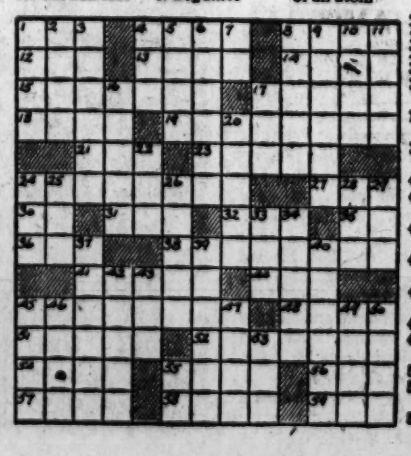

They'll Do It Every Time

By Jimmy Hatlo

RIPLEY'S BELIEVE IT OR NOT

ARCHIE—By Bob Montana

HI and LOIS—By Mort Walker and Dik Browne

OUT OUR WAY—By J. R. Williams

HERMAN—By Clyde Lamb

RIP KIRBY—By Alex Raymond

MANDRAKE—By Lee Falk and Phil Davis

DONALD DUCK—By Walt Disney

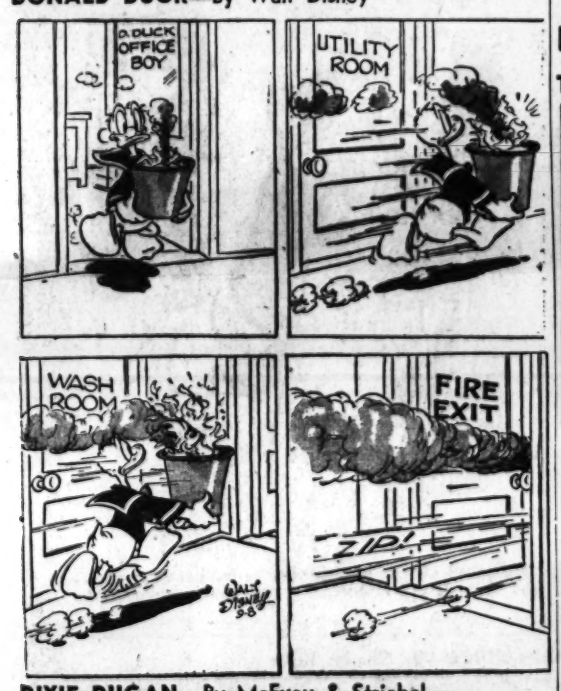

BUZ SAWYER—By Roy Crane

HENRY—By Carl Anderson

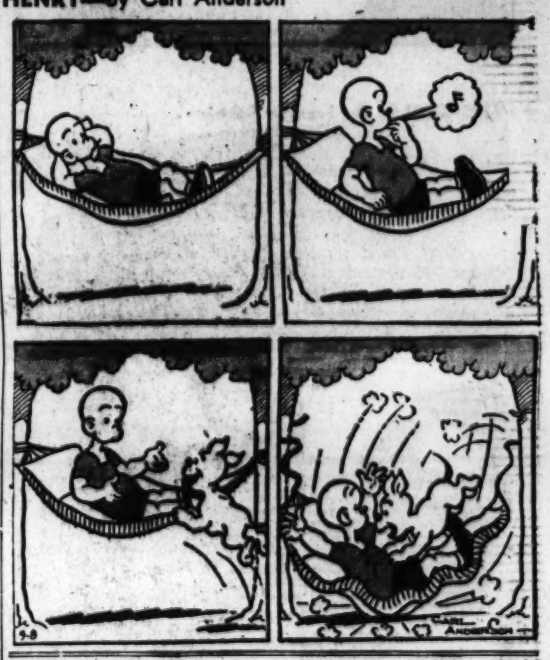

THE HEART OF JULIET JONES—By Stan Drake

RUSTY RILEY—By Frank Godwin

DIXIE DUGAN—By McEvoy & Striebel

KERRY DRAKE—By Alfred Andriola

STEVE ROPER—By Saunders and Overgard

JOE PALOOKA—By Ham Fisher

Uncle Ray's Column

By Ramon Coffman

PERHAPS it seemed to some readers that my letters from Europe came to an end too suddenly. In a gereral way, I agree with that, but I wish to say that more of the material which I gathered in Europe will find its way into this column in months to come.

Today I shall take up a few questions about my travels.

Q. On your recent trip to Europe, did you visit any countries besides England, Holland, Italy, Monaco and France?

A. I also made quick trips into Austria and Switzerland. One day I asked my brother, Paul, who is in the consular service:

"Which country in Europe, if any, would you call the Happy Land?"

"Austria!" he replied. "The Austrians enjoy simple things. They have little money, but they go on hikes into the mountains and have a great time."

Q. Which other countries in Europe have you visited in the past?

A. In addition to the nations mentioned, I have visited Germany, Norway, Sweden, Russia, Poland, Finland, Ireland, Wales, Belgium and Czechoslovakia. I also have traveled in Asia, Africa and the New World.

Aside from my personal interest in travel, I go abroad to obtain facts for our column. Hundreds of my articles have been based on what I have learned in this manner. I have visited some countries (including England, France and Switzerland) as many as six times.

Q. When did you visit Russia?

A. Between the first and second world wars. I spent only a short time there, but kept my eyes wide open.

Q. Which sights in Europe have you found most interesting?

A. Pompeii, the Fiords of Norway, the Swiss Alps, the Coliseum, the British Museum, the Tower of London, Venice, Amsterdam, the Louvre, Stratford-on-Avon, Blarney Castle.

That is only a partial list of places I have found interesting and enjoyable in Europe.

For Travel section of your scrapbook.

Use This Coupon to Join the Scrapbook Club!

To Uncle Ray,
Care of Post-Dispatch,
St. Louis 1, Mo.

Dear Uncle Ray: I want to join the Uncle Ray Scrapbook Club, and I enclose a stamped envelope carefully addressed to myself. Please send me a Membership Certificate, a leaflet telling how to make a Corner Scrapbook of my own, and a printed design to paste on the cover of my scrapbook.

Name _____

Street or R. F. D. _____

City _____ State _____

THERMO-RITE
GLASS SCREENS
STOP SMOKING FIREPLACES
"FORSHAW"
OF ST. LOUIS
110 S. 12th CH. 1-2041
Open Saturday Mornings

IRONS, TOASTERS, FANS, SMALL APPLIANCES expertly REPAIRED
GRAND-PARK
1008 S. GRAND MO. 4-2110

IGA SLICED BACON
THE TREND TODAY IS TO... CONSUMER APPROVED
IGA FOOD STORES

Service Smiles

By Art Gates

"ENTERTAIN HIM, SAM... DISCUSS BASEBALL OR SOMETHING... 'TIL HIS DATE GETS HERE FROM THE WAC AREA."

SHOP US FOR HIGH TRADES
FURNITURE AND APPLIANCES
UNION APPLIANCE & FURNITURE CO.
2020 N. Union at St. Louis
Mon. & Fri. to 8:30 EV. 3-6161

BIG BARGAINS
In new Fall Transitional Cottons, including Silk and Cotton mixtures at
REAL LOW PRICES!
Fabric POUND SHOP
4476 EASTON JE. 1-7442
Open Daily Till 6 P.M.

For Radio & Television Programs
See Part 1—Page 7

For Photoplay & Dine & Dance Announcements
See Part 1—Page 6

POGO— By Walt Kelly

BLONDIE—By Chick Young

GRIN AND BEAR IT— By Lichty

"We'll need an extra large clothes closet for my wife's room. . .where she can keep her 'I-haven't-got-a-thing-to-wear' things!"

BEETLE BAILEY—By Mort Walker

NANCY—By Ernie Bushmiller

LI'L ABNER—By Al Capp

ELSWORTH—By Seog

GORDO—By Gus Arriola

THE GIRLS—By Franklin Folger

"Not in MY deep-freeze

THE JACKSON TWINS—By Dick Brooks

SIDE GLANCES—By Galbraith

"We called off our engagement by mutual consent—she couldn't get interested in my new motorcycle!"

SCAMP—By Walt Disney and Ward Greene

REX MORGAN, M.D.—By Dal Curtis

GRANDMA—By Charles Kuhn

ROOM AND BOARD—By Gene Ahern

REVEREND—By Bill O'Malley

MARVELOUS MIKE—By Bob Kuwahara

DO IT YOURSELF

I can let you have two cents on the bottle —

Satisfies Between Meals

Yet never rich or filling

Enjoy Daily... Millions Do

AX109

Advertisement

THE LORETTA YOUNG SHOW

CHANNEL 5

SUNDAYS AT 9:00 P.M.

KSD-TV

KING QUALITY says —

ENJOY THESE QUALITY DAIRY PRODUCTS EVERY DAY! . . .

Homogenized Vitamin D Milk
Creamline Milk
King Quality Ice Cream
King Quality Sherbet
King Quality Spumone
French Ice Cream
Chocolate Milk
Good Rich Margarine
Buttermilk
Fon-Du-Lac
Orangeade
Lemonade
100% Pure Orange Juice
Table Cream
Whipping Cream
Half-and-Half Cream
Quality Whip
Hampshire Dressing
Sweet Cream Butter
Non-Fat Vitamin Milk
Golden Creamed Cottage Cheese
Smooth Creamed Cheese
Small Curd Country Style Cottage Cheese

DAIRY FRESH DELIVERY Call EV. 1-6000

QUALITY DAIRY CO. ST. LOUIS, MO.